Good Sports
the Dobber
CFAX 1070

Victoria Times

94th YEAR, No. 37 ★★ VICTORIA, BRITISH COLUMBIA, FRIDAY, JULY 22, 1977 15 CENTS DAILY, 30 CENTS SATURDAY

Good Truck Prices!
"DO YOU COPY?"
PETER POLLEN FORD

8 Pickets Shot

MONTREAL (CP) — Eight persons were taken to hospital suffering from gunshot wounds today after shots were fired in a crowd of picketing workers at the Robin Hood Multi-Foods Ltd. flour mill, police said.

By the time a police riot squad arrived at the mill, "eight persons had been wounded by gunfire," a city police spokesman said.

Earlier, police had been called to the mill when "minor trouble" broke out. They left after a brief intervention but were recalled when violence flared up again, he said.

A radio reporter at the scene said private security guards had opened fire. He said he had seen one of the wounded bleeding profusely from the lower leg and an-

See EIGHT Page 2

Prevue
TELEVISION BOOKS RADIO
HOBBIES PAYOFF PUZZLE LOCAL ENTERTAINMENT
Payoff Puzzle
Prize $150

ICBC, Kerster Row Going to Police

By LIZ HUGHES
Times Staff

Education Minister Pat McGeer indicated today the Insurance Corp. of B.C. controversy involving suspicious claims and mysterious documents will be referred to the police for a criminal investigation.

"The sooner the police are into this the happier I'll be," said McGeer, the minister in charge of the Crown corporation.

Charges and countercharges have been hurled around the legislature for the past week.

The opposition has charged that political intervention by Socred George Kerster (Coquitlam) caused ICBC to pay two separate claims that should never have been paid.

McGeer in turn has charged the opposition with basing its charges on documents stolen from the confidential ICBC files on the two claims.

McGeer said there is "obviously one criminal act involved" — the removal of the ICBC files — and said there was at least a suspicion of fraud involving the claims themselves.

"If there has been any theft or fraud then that's a police matter."

But McGeer was vague on exactly how the police are to become involved.

He said he would not ask the police to investigate but left it open for the management of ICBC to make such a request or for the police to initiate action on their own.

"These charges keep appearing and it's time for the police to take action," he said.

"I am hopeful the matter will be referred to the police today."

He said he hoped the police would do a thorough criminal investigation. (See earlier story on page 29).

—Barney Hagar photos

Firemen battle tour bus fire which left vehicle a gutted hulk (right)

NEWS BRIEFS

Boost Eyed

OTTAWA (CP) — Finance Minister Donald Macdonald said Thursday he may consider more government spending to help the ailing economy through the winter months. See story on Page 14.

No Apology

OTTAWA (FP) — Prime Minister Trudeau has refused to apologize to CBC employees, maintaining Thursday that a report shows there is pro-separatist bias within the publicly-owned network. See story on Page 15.

Carter's Goals

CHARLESTON, S.C. (WP) — President Jimmy Carter Thursday laid out goals of broader co-operation with the Soviet Union based on "enlightened self-interest" that he said represent the framework of his Soviet foreign-policy initiatives. See story on Page 10.

Railwest Closing

VANCOUVER (CP) — B.C. Railway will close its Railwest car manufacturing plant in mid-August when the current order for 100 ballast cars is completed, the company announced Thursday. See story on Page 3.

Crisis Cooling

CAIRO (AP)—Arab leaders worked today to settle a Egyptian-Libyan border dispute that erupted into a desert air-and-armor battle. A senior Egyptian official said he expects the crisis to "peter out."

Landslide Ouster

COLOMBO (AP) — In a stunning election landslide, the opposition United National party today ousted Sirimavo Bandaranaike as prime minister of Sri Lanka. Mrs. Bandaranaike was the world's only woman chief of government.

DE GAULLE'S PLEA TO BE RE-ENACTED

MONTREAL (CP) — A ceremony this Sunday to re-enact the famous cry of "Vive le Quebec libre" by the late French president Charles de Gaulle is aimed at "preparing the Quebec people for independence," organizers said Thursday.

The nationalist St. Jean Baptiste Society said the ceremony to mark the 10th anniversary of de Gaulle's speech was "a political event, and we're not afraid to say it."

Society president Jean-Paul Champagne told a news conference the society was not going to sit by "passively intoxicated" while the federal government organized committees and made efforts to keep Canada united.

"After centuries of oppression which followed the English conquest, we have the strength to say that the British monarchy has not been able to assure in our own country liberty, equality and brotherhood for us.

"The ceremony is not a post-humous homage to de Gaulle, but a political demonstration with the aim of preparing the people for independence," Champagne said.

At Sunday's ceremony, a cadet band dressed in 18th century military uniforms will lead a parade to Place Vauquelin, next door to city hall, where the Quebec flag will be raised.

Addresses will be given by Cultural Development Minister Camille Laurin and Labor Minister Pierre-Marc Johnson, son of the late Daniel Johnson, Union Nationale premier who accompanied de Gaulle in his visit here during Expo 67.

The Quebec government's representative in Paris will also commemorate the speech with mass and wreath-laying ceremony this weekend at de Gaulle's burial place, the village of Colombey-les-Deux-Eglises.

Woman Dies On Blazing Tour Bus

By DEREK SIDENIUS
Times Staff

A 69-year-old woman died Thursday when a tour bus filled with elderly Seattle residents caught fire and exploded in Chemainus.

Dead is Leona Lindholdt of West Seattle.

Chemainus RCMP Sgt. Eric Dander said the woman was travelling with her husband Amanuel, 92, and 22 companions when their bus, a converted motorhome valued at $35,000, developed engine trouble at about 2:30 p.m.

The driver, Donald Ferson, 61, told police the vehicle had overheated and he pulled off the highway into a private driveway by the Haida Way Restaurant to let the engine cool.

Dander said Ferson believed all passengers had left the bus and were making their way towards the restaurant when fire was discovered in the engine.

Some of the passengers tried to get back into the bus to get their belongings but Ferson stopped them, Dandy said.

"We think somehow Mrs. Lindholdt must have slipped by and become trapped by the rapid spread of flames," he said.

Barney Hagar of Victoria said he was just leaving a store across the road when he saw smoke coming from the engine of the bus and noticed two elderly persons trying to put out a fire with an extinguisher. They were about seven feet away from the engine.

"If they'd been closer they might have put it out," Hagar feit.

The fire spread quickly, Hagar said. One moment there were flames coming from the engine; the next flames were coming out the front door; and finally there was "one hell of a bang," — a propane tank exploding — and the bus became an inferno sending off a pall of smoke.

Mail Strike Hits Ottawa

OTTAWA — More than 800 inside postal workers at the main postal terminal here walked off the job today, protesting the hiring of 27 casual non union workers.

Picket lines are up at the main post office and plans are underway to set up lines at other mail depots in the capital, a move that could bring the number of strikers to a total of 1,200.

The Letter Carriers Union of Canada reported its men had little mail to deliver today.

CUPW says the post office violated a collective agreement by bringing in the 27 casual workers.

But Walter Curry, manager at the main terminal said Thursday he followed procedures in the agreement.

Hiring of casuals became necessary when backlogs developed because inside workers were allowed longer than usual work breaks in the recent intense heat wave.

Curry said Thursday he offered overtime pay to both full- and part-time union workers but when they refused he had no choice but to call in the casuals.

The union said in a news release that the post office has not hired enough regular employees to handle the backlog.

STRIKE TIME A RECORD

OTTAWA (CP) Revised labor department statistics show that a record 11,609,890 mandays were lost due to strikes and lockouts in 1976.

The figure includes 830,000 man-days lost on the labor movement's Oct. 14 day of protest against the federal anti-inflation program.

No Horse-Trading On Language—PM

OTTAWA (CP) — Prime Minister Trudeau urged the provinces today to reject a Quebec proposal for agreements that would allow English-Canadians moving to Quebec to attend English schools.

Speaking in the Commons, Trudeau said he had just learned that Quebec Premier Rene Levesque had written to the other nine provinces asking them to sign agreements concerning the language of education of children moving between provinces.

"I hope the other provinces won't fall for it in the sense they won't feel it's a bargaining point," Trudeau said.

Trudeau said all Canadians have the right to be educated in the language of their choice and this right is not negotiable.

Former prime minister John Diefenbaker said Levesque "has pulled the rug from under" Trudeau by attempting to reach agreements with the provinces.

Trudeau said there has been no communication between himself and Levesque concerning reciprocity between provinces.

Today, Levesque tabled in the Quebec national assembly a copy of a letter sent to the nine provincial premiers outlining possible agreements on the movement of children between provinces.

Levesque said the Quebec government would be willing to amend its proposed language legislation, Bill 101, "If the reception (to the letter) is sufficiently favorable."

SOMETHING GOOD ABOUT DRINKING

LONDON (UPI) — Moderate drinking may be good for the heart, a U.S. study published today in the Lancet said.

The journal of the British Medical Association said research at the U.S. National Institute of Health men who drink about 12 glasses of wine a week or the equivalent in beer or spirits appear to have a lower risk of coronary thrombosis than teetotalers.

The findings were based on proportions of different types of fat in the bloodstream.

Youth Camp Head Given 100% Backing by B.C. Boss

John Conrad, regional director of corrections for the South Fraser area, said Thursday he stands 100 per cent behind the man hired to run the new Centre Creek camp for juvenile offenders near Chilliwack.

Conrad said a thorough check had been done on the references of Ron Williams, hired effective June 27, and the Public Service Commission Board which hired Williams was "completely satisfied he was not involved in any wrongdoing."

Williams is a former director of the Saskatchewan non-profit society Ranch Ehrol which is now the subject of a judicial inquiry concerning allegations of brutality towards young inmates of the society's wilderness prison camp.

"I am prepared to back him 100 per cent," said Conrad, Williams' immediate superior.

Williams, Conrad said, is the type of person who will solve problems "rather than create them."

He said it was "rather significant" that the six-member Public Service Commission board was unanimous in its choice of Williams for the job as director of the Centre Creek camp for juveniles.

Attorney-General Garde Gardom said today he is investigating the hiring of Williams, but would not comment until he knows more about it.

Opposition leader Dave Barrett said he is also investigating and will raise the issue later in the legislature.

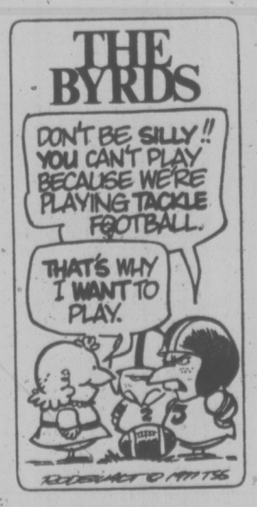

INDEX

Classified 386-2121
News 382-3131

	Page
Births	32
Classified	32-47
Comics	26
Deaths	47
Entertainment	18, 19
Family	30, 31
Finance	8, 9
Gardening	33
Sports	21-23

WEATHER
Tonight: Clear
Saturday: Sunny

Milk Pouch War Hits Interior

VANCOUVER (CP) — A Vancouver - area dairy is selling milk in the Interior at bargain prices in an attempt to undercut two competitors determined to fight the marketing of pouch-packed milk.

The competitors—dairy operators in Armstrong and Vernon — say the cut prices mean short shrift for the customer.

Foremost Foods of Bunaby is trucking four-litre pouch packs 350 miles to Super-Valu stores in Vernon and Salmon Arm and selling them for $1.99 — 13 cents less than in Vancouver.

Adrian Schrauwen, owner-manager of the Armstrong-based Dutch Dairy Farms, said Thursday that he intends to stick with a three-quart carton in spite of the B.C. Dairy Council's assertion that the original decision to adopt the pouch was unanimous among its members.

Schrauwen, a council member, said he always has opposed the pouch.

Dutch dairies refuses to switch from the three-quart carton because customers don't like pouches, Schrauwen said.

Schrauwen and Henry Weins, manager of the North Okanagan Creamery Association, said that Foremost, which is connected with the Weston-owned Super-Valu supermarket chain, is attempting to cut into carton sales by offering two per cent milk at unreasonably low prices in the interior.

Two per cent is the major milk seller in B.C.

NOCA, along with other B.C. dairies, switched to pouch packs in January, but this month put three-quart cartons back on the shelves along with the pouches in an effort recover business lost to Dutch Dairies.

A check of Interior and Vancouver-area prices showed that Dairyland and Lucerne brands cost more in the Interior than in Vancouver — a normal pricing pattern considering the freight charges involved.

Foremost, however, is selling two per cent pouch-packs at $2.12 in Vancouver, but at $1.99 in Vernon and Salmon Arm, areas serviced by NOCA and Dutch Dairy.

A Super-Valu store in Vernon sells NOCA pouches at $2.22, alongside the Foremost pouches at $1.99. Super-Valu and other major Interior food chains refuse to carry NOCA or Dutch Dairy cartons.

AIB SAYS NO

VANCOUVER (CP) — The Anti-Inflation Board has rejected a request from British Columbia construction unions that it reconsider its decision to lop 14 cents an hour from the industry settlement.

The AIB, in a ruling handed down two months ago, reduced the tentative wage increase won by the building trades from 99 cents an hour to 85 cents.

The unions asked the board to reconsider the rollback.

But the B.C. and Yukon Building and Construction Trades Council confirmed Thursday that the AIB has replied there is no need for reconsideration of its decision.

Roy Gautier, secretary-treasurer of the B.C. and Yukon Building and Construction Trades council, said the ruling applies only to the unions which bargained as a common front this year.

Slow Post No Excuse To Taxman

Victoria taxpayers whose property tax payments arrived at City Hall after the June 30 deadline this year should not be spared the mandatory five per cent penalty even if the Post Office was to blame, according to a recommendation Thursday from city council's finance committee.

Committee chairman Ald. Murray Glazier apparently favored a more sympathetic attitude and possible exemptions. He pointed out that the mail service is "not much of a service any more," with items being posted June 28 but not delivered until July 4.

These were extenuating circumstances perhaps requiring a more flexible policy, he said.

But Glazier received no support from fellow committee members, in a meeting with the bare minimum of three aldermen required for a quorum.

Ald. Bill Tindall supported Ald. Ron McKenzie's motion recommending no exemptions or special treatment for late payers because, Tindall said, "I can't see the justice in having two sets of rules."

In other business Thursday the committee:

—Recommended rejection of a request from the Vancouver Island Rugby Union for the erection of fencing around Macdonald Park in James Bay.

—Recommended that council turn down a request from the Victoria Figure Skating Club for reduced rental of the ice surface at the Memorial Arena.

THE OUTCASTS by Ben Wicks

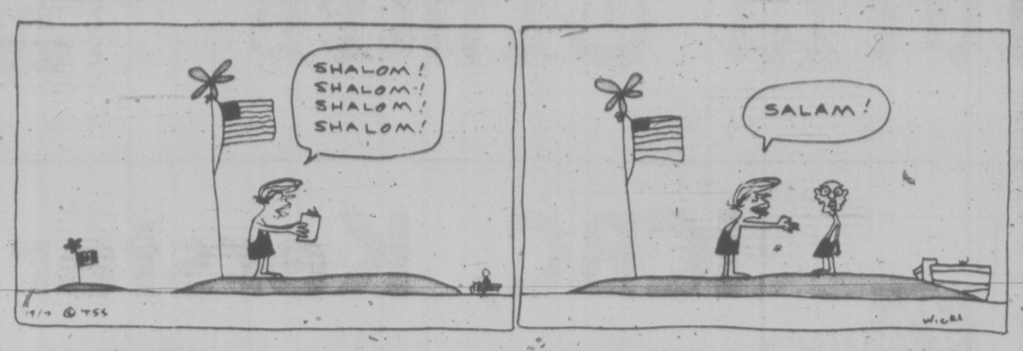

MP Guilty of Tax Fraud

GRANBY, Que. (CP) — Social Credit MP Gilbert Rondeau was found guilty Thursday on 17 charges involving a fraudulent tax deduction scheme to help his party.

The 49-year-old Rondeau, who has been MP for Shefford for 12 of the last 15 years, will be sentenced Monday by Judge Yvon Roberge of sessions court.

He was charged last September along with Eudore Allard, Social Credit MP for Rimouski, and 16 members of the party's Quebec wing with defrauding the federal government of a total of $98,810 through illegal fund-raising techniques.

The charges against Rondeau were wilfully attempting to evade compliance with the federal Income Tax Act and participating in the making of false or deceptive statements in returns under the act.

Rondeau stood trial on 21 counts, involving 21 individuals "recruited" for the system, and Judge Roberge acquitted him on four of the counts.

All of the charges covered operations between Jan. 1, 1975, and April 2 of the same year.

False receipts were provided to the "recruits", by Rondeau's office to cover party contributions that they were supposed to have made either in cash or in services.

Judge Roberge said nearly all of the people who participated were not Social Credit supporters and had no intention of making gifts to the party.

The individuals involved signed blank forms for services rendered to the party and these were filled in later, the judge said.

These forms were used to obtain official receipts for income tax purposes from party headquarters in Ottawa.

Most of the amounts involved were in the $400 to $500 range but at least one was for more than $1,100.

Post-dated cheques made out to the party were cashed when the signatories received their tax rebates.

SHIP SPILLS OIL AT PORT ALICE

VANCOUVER (CP) — An oil spill at the Port Alice mill of Rayonier Canada was contained by log booms and a manual cleanup was underway Thursday.

A leak was found Wednesday night while a ship belonging to Chevron Canada, the Nevada Standard, was off-loading bunker C oil through a 600-foot shore line of Rayonier's storage tanks at the mill.

Rayonier spokesman Jim Bogyo said Thursday that about 50 barrels of the oil had leaked from the line.

He said the water was calm and about 25 men were working on the clean-up.

Bogyo said the exact location of the leak was not certain but it was suspected to be at a point in the steel pipe which is underground and just in from the shore line. The oil appears to have seeped through the ground and into the water.

He said flow from the ship was halted when the leak was discovered and the maximum amount of oil which might be leaked would be the line's 100-barrel capacity.

Environmental protection spokesman Keith Hebron said he was not aware of any major environmental problems.

Wallace Eyeing Ombudsman Role

Enough people have suggested that Tory leader Scott Wallace be the province's first ombudsman, that he's starting to consider it himself.

"If people in the numbers that have made the suggestion feel that way, then I'll consider it," Wallace said today.

The Tory leader announced last week that he would retire as party leader this year and would not run again in the next election.

Wallace said he has had numerous letters from friends and constituents suggesting he be a candidate for the $52,000 a year ombudsman's job which will be filled for the first time some time this year.

TOURIST ALERT

The following persons are requested to contact the nearest detachment of the RCMP for an urgent personal message:

Dennis Batey of Fresno, Calif.

Ozra Bera of Michigan.

Mike Dodd of Calgary.

Victor Gregory of Calgary.

Catherine Marshall of Barrie, Ont.

Arthur Mummery of Burlington, Ont.

Ivan Nadfey of Prince George.

Grace Russell of North Vancouver.

Bob Wur of Selkirk, Man.

Eight Pickets Wounded

Continued from Page 1

other who had been shot in the chest.

He said pickets, who surrounded the Notre Dame Street West mill, were throwing stones, breaking windows and had knocked down a fence.

A spokesman for the company said in a telephone interview the police riot squad dispersed people who had got onto the company's property.

He said he had heard someone was injured but could not elaborate.

More than 500 workers affiliated with the Confederation of National Trade Unions walked out at this plant and at Phenix Flour Ltd., Ogilvie Mills Ltd. and Maple Leaf Mills Ltd. Feb. 2 to protest wage rollbacks by the federal Anti-Inflation Board.

Robin Hood — using supervisory personnel and non-union labor — has been the only one to maintain some production since the walkout.

A Robin Hood spokesman said late last week that talks between management and workers had come to a halt.

Asked to comment on the shooting incident, Robin Hood vice-president John Morrison said that as far as he was concerned the strikers were "dismissed approximately three months ago" when they failed to obey a back-to-work injunction.

the weather

Last night most of British Columbia experienced clear skies as an area of fine weather moved into the province. The exception was the north coast where there was variable amounts of clouds and some shower activity. A weakening Pacific disturbance will bring more rain to the north coast early Saturday. A few showers are expected to spread to northern Vancouver Island and the Bulkley Valley Saturday before the disturbance is dissipated over the coastal mountains. The weather will continue sunny and warm on Saturday over the remainder of the province. Sunday will likely see little change in the current pattern.

ENVIRONMENT CANADA
WEATHER OFFICE
10 A.M. FORECASTS
Valid Until Midnight Saturday

Greater Victoria: Today and Saturday, mainly sunny. Highs both days near 23. Overnight lows around 11.

North and West Vancouver Island: Today, mainly sunny. Saturday, sunny with some morning cloudiness except mainly cloudy with a few evening showers northern section. Highs both days 17 to 19 along the coast and near 26 inland.

Greater Vancouver, Lower Mainland, East Vancouver Island: Today and Saturday, mainly sunny. Highs both days 23 along the coast and 26 to 28 inland. Overnight lows 10 to 12.

TEMPERATURES

Across Canada

	Max.	Min.	Precip.
Victoria	19	12	—
Normal	20	11	
One Year Ago			
Victoria	15	11	trace

Across Canada

Prince Rupert	14	6	—
Prince George	19	5	—
Terrace	18	6	6.6
Port Hardy	16	8	—
Tofino	17	7	—
Comox	22	11	—
Vancouver	22	11	—
Kamloops	29	11	—
Cranbrook	31	13	—
Williams Lake	25	6	—
Fort Nelson	18	12	10.9
Peace River	23	8	0.3
Edmonton	28	7	—
Jasper	22	8	—
Banff	27	10	—
Calgary	30	11	—
Lethbridge	33	16	—
Medicine Hat	34	18	2.3
N. Battleford	32	17	—
Saskatoon	32	20	—
Swift Current	33	18	—
Prince Albert	28	20	trace
Moose Jaw	32	19	—
Regina	30	18	—
Yorkton	27	15	—
Brandon	25	12	—
Winnipeg	26	14	—
The Pas	27	15	5.6
Kenora	25	15	—
Thunder Bay	25	7	—
Toronto	27	11	—
Ottawa	29	13	—
Montreal	29	11	—
Quebec	28	8	—
Halifax	29	15	38.3
Charlottetown	31	14	—
Fredricton	31	14	—
St. John's	19	13	0.4
Fredricton	31	14	—
St. John's	19	13	0.4
Whitehorse	19	8	—
Yellowknife	23	14	—
Inuvik	22	10	—
inuvik	22	10	—
United States			
Seattle	24	14	—
Spokane	33	17	—
Portland	28	14	—
San Francisco	22	13	—
Los Angeles	23	18	—
Honolulu	32	23	—
Las Vegas	42	31	—
Phoenix	38	30	—
Chicago	31	20	—
New York	37	24	—
Miami	30	26	—

World Temperatures: Amsterdam 21, 18; Athens 33, 25; Bangkok 32, 28; Beirut 37, 25; Berlin 20, 11; Brussels 22, 13; Buenos Aires 14, 11; Copenhagen 18, 11; Frankfurt 19, 12; Geneva 20, 10; Helsinki 17, 11; Hong Kong 31, 26; Johannesburg 20, 4; Kiev 24, 15; Lisbon 32, 17; London 19, 14; Madrid 31, 15; Manila 32, 24; Mexico City 26, 12; Moscow 26, 14; Oslo 20, 12; Paris 20, 13; Rio De Janeiro 29, 14; Rome 28, 21; Sao Paula 26, 12; Seoul 32, 24; Singapore 31, 25; Stockholm 20, 11; Taipei 37, 26; Tehran 40, 24; Tel Aviv 29, 22; Tokyo 31, 22.

CITY'S WEATHER RECORD

Sunshine July	208.4 hrs.
Last July	201.2 hrs.
Normal (30 years)	220.8 hrs.
Sunshine, 1977	1,323.7 hrs.
Last Year	1,278.9 hrs.
Normal (30 years)	1,298.0 hrs.
Precipitation July	9.4 mm.
Last July	9.9 mm.
Normal (30 years)	9.1 mm.
Precipitation, 1977	198.1 mm.
Last Year	383.2 mm.
Normal (30 years)	321.6 mm.

Sunrise, Sunset Saturday

(Pacific Daylight Time)
Sunrise 5:37 Sunset 21:03

TIDES AT VICTORIA
(Tides listed are Pacific Standard Time)

	Time H.M.	Ht. Ft.	Time H.M.	Ht. Ft.	Time H.M.	Ht. Ft.	Time H.M.	Ht. Ft.
22	01.05	5.1	06.20	6.1	12.20	4.3	19.15	8.5
23	02.15	4.4	07.45	5.8	12.45	5.1	20.00	8.7
24	03.15	3.6	12.10	6.0	13.45	5.9	20.40	8.9
25	04.35	2.9	11.15	6.2	15.45	6.8	21.30	9.1
26	05.30	2.1	12.30	6.6	17.00	7.3	22.00	9.3

TIDES AT SOOKE

	Time H.M.	Ht. Ft.	Time H.M.	Ht. Ft.	Time H.M.	Ht. Ft.	Time H.M.	Ht. Ft.
22	00.20	5.6	05.05	7.2	11.40	4.5	18.35	8.7
23	01.30	5.0	06.45	6.6	11.50	5.2	19.00	9.0
24	02.50	4.3	08.20	6.2	12.15	5.8	19.40	9.4
25	03.55	3.5	11.00	6.3	13.00	6.3	20.20	9.8
26	04.55	2.7	11.15	6.6	15.15	6.8	21.20	10.1

TIDES AT FULFORD HARBOUR

	Time H.M.	Ht. Ft.	Time H.M.	Ht. Ft.	Time H.M.	Ht. Ft.	Time H.M.	Ht. Ft.
22	03.30	5.5	08.55	7.8	14.15	5.5	21.15	10.9
23	04.15	4.6	10.40	7.8	15.00	6.5	21.55	10.9
24	05.10	3.8	12.20	8.2	16.05	7.5	22.30	10.9
25	06.00	3.0	14.05	8.9	17.20	8.3	23.15	11.0
26	07.05	2.3	15.20	9.6	19.00	8.8		

FAIRWAY
DISCOUNT HOUSE
272 W. GORGE RD. AT
GORGE SHOPPING CENTRE
Prices Effective Fri., Sat., July 22, 23 only
WEEKDAYS 9-9 SUNDAYS 9-6
We Reserve the Right to Limit Quantities
WHILE STOCK LASTS

Canada Grade A Beef RUMP ROAST Boneless ..... lb. 1.45
Canada Grade A Beef STANDING RIB ROAST ..... lb. 1.49
Canada Grade A Beef CLUB, SIRLOIN STEAK ..... lb. 1.89
Canada Grade A Beef BARON OF BEEF ..... Boneless lb. 1.49
Fresh CHICKEN BREASTS ..... lb. 1.19
Fresh CHICKEN WINGS ..... lb. 89¢
Capri Brand BATHROOM TISSUES ... 4 rolls 69¢
Heinz 10-Fl.-Oz. Tin TOMATO SOUP ..... 6 for 1.00
First Grade Fraser Valley BUTTER lb. 89¢ WITH $15 ORDER OR OVER — LIMIT ONE
Toast of Coast 12's Pkg. HOT DOG, HAMBURGER BUNS 49¢
Purity 5-Lb. Bag QUICK OATS ..... 99¢
Fleischmann's 2-Lb. Blk. CORN OIL MARGARINE 1.59
Heinz 32-Fl.-Oz. Btl. TOMATO KETCHUP 1.07
Kraft's 48-Fl.-Oz. MIRACLE WHIP 1.59
24-Oz. Btl. CRISCO OIL ..... 99¢
2-Lb. Tin M.J.B. COFFEE 6.89
Carnation COFFEE MATE ..... 16-oz. jar 1.15
Blue Bonnet MARGARINE ..... 3-lb. block 1.39
Fresh Crispy U.S. Grown CELERY ..... Each Stalk 25¢
Canada No. 1 Bulk CARROTS ..... 3 lbs. 39¢
Golden Ripe BANANAS ..... 6 lbs. 1.00
7-22

LUMBERWORLD
SATURDAY SUPER SAVINGS!
PRICES EFFECTIVE ONE DAY ONLY SATURDAY, JULY 23rd
All prices effective only while stock lasts.

Black & Decker
No. 7320 7¼" Deluxe Circular Saw
Reg. 59.95 SATURDAY SUPER SAVING 39.95
LIMIT—ONE PER CUSTOMER

Black & Decker
No. 7770 10" Dewalt COMMERCIAL DUTY POWER SHOP
Reg. 419.00 SATURDAY SUPER SAVING 288.88 STAND EXTRA
LIMIT—ONE PER CUSTOMER

Black & Decker
No. 7740 Deluxe Dewalt POWER SHOP
Reg. 389.00 SATURDAY SUPER SAVING 269.88 STAND EXTRA
LIMIT—ONE PER CUSTOMER

Black & Decker
No. 7250-04 ½" REVERSING DRILL DOUBLE REDUCTION GEARING
Reg. 49.95 SATURDAY SUPER SAVING 37.95
LIMIT—ONE PER CUSTOMER

LOOMEX HOUSE WIRE, 14/2/1 COPPER
SATURDAY SUPER SAVING
50' Coil 4.99
100' Coil 8.88

CAREFREE 100% PURE VINYL FLOOR TILE BEAUTIFUL PATTERN SELECTION
Reg. 77¢ Sq. Ft. SATURDAY SUPER SAVING, Sq. Ft. ..... 49¢

CORK WALL TILE DARK DECORATIVE CORK
Pkg. Contains 4 Pcs. ½"x12"x12"
Reg. 2.49 SATURDAY SUPER SAVING, Pkg. 1.19

CERAMIC TILE ALL MOSAIC TILE IN STOCK
Huge Selection of Sizes and Colours Reg. to 1.69 Sq. Ft.
SATURDAY SUPER SAVING Sq. Ft. ..... 99¢

BEDROOM LIGHT FIXTURE COMPLETE (Less Bulbs)
SATURDAY SUPER SAVING 1.99

SIMONDS 7¼"—200-TOOTH PLYWOOD SAW BLADE
REG. 12.08 SATURDAY SUPER SAVING 5.99
LIMIT—TWO PER CUSTOMER

CAPE COD CHAIR KITS KILN-DRIED SPRUCE READY TO ASSEMBLE
6.99 LIMIT—FOUR PER CUSTOMER
SATURDAY SUPER SAVING

SIMONDS 7¼"—20-TOOTH COMBINATION SAW BLADE
REG. 5.82 SATURDAY SUPER SAVING 2.99
LIMIT—TWO PER CUSTOMER

Glide-A-Matic THE NEWEST NEWS IN BATHTUBS SINCE THE BATHTUB
TUB ENCLOSURE
FOLDS RIGHT OUT OF THE WAY
Reg. 119.95 SUPER SATURDAY SAVING, ONLY 99.88

Z-BRICK® COUNTRY RUSTIC
SMOKE—BUFF—RED—HARBOUR GREY
6 Sq. Ft. Per Carton
SATURDAY SUPER SAVING, Ctn. 3.33

"We'll Show You How"
with Ruff-It pre-mixed acrylic finish ready to use in 6 colours
something NEW you can do
bring bold, deep texture to your tired walls
ONLY 15.99 7½-Litre Pail
SATURDAY, JULY 23RD
FACTORY REPRESENTATIVE DEMONSTRATION
10:00 A.M. To 2:00 P.M.

LUMBERWORLD
3955 QUADRA ST. 479-7151
ONE BLOCK SOUTH OF McKENZIE
master charge CHARGEX
OPEN 6 DAYS A WEEK FRIDAY 'TIL 8 P.M.
7-22

Mid-August Closure For Railwest Plant

VANCOUVER (CP) — B.C. Railway will close its Railwest car manufacturing plant in mid-August when the present order for 100 ballast cars is completed, the company announced Thursday.

In a news release, J. N. Fraine, chairman of the railway's board, said the decision was made Wednesday following a meeting with federal officials.

Provincial Economic and Development Minister Don Phillips, who was at Wednesday's board meeting, had said after the meeting with the still optimistic about Railwest's future.

"Any federal offers will have to be discussed with union representatives, the shareholders — that is the government — and of course, the plant management," Phillips said then.

B.C. Rail said Thursday that at the meeting with representatives of the federal ministry of industry, trade and commerce, and the department of regional economic expansion, "it was confederal officials that he was firmed the demand for rail cars in the forseeable future will be minimal and there is an excess capacity in the Canadian rail car manufacturing industy."

"The directors were advised by the federal representatives that the major producers of rolling stock in eastern Canada are facing shutdown by the end of this year subject to further orders being obtained," the BCR release said.

Although the provincial government had said it would subsidize a bid for up to 600 ballast cars, federal officials pointed out that even if Railwest got the contract, production could not start until early January, and the cars are required in early spring.

Squamish Mayor Pat Brennan termed the closure of Railwest "a disgrace and a blatant waste of taxpayers' money."

The mayor, who once threatened to take over Railwest to get $400,000 owing in unpaid municpal taxes, said: "They've upended our community, thrown our citizens out of work, and robbed us of tax revenue owed to us since they opened.

"They should pass a law forbidding the government to own and operate any kind of business. They couldn't run an outhouse."

BCR vice-president Mac Norris said he had no comment on the closure decision but said he believed "two or three parties would be interested in buying the plant in order to convert it to a steel-manufacturing operation."

Bill Francis, past chairman of the Joint Protective Board which represents both Railwest unions, termed the dicision "the result of six months of political manoeuvring."

"It sticks in our craw, all right," he said. "They didn't close Railwest because it wasn't competitive, or because the labor costs were too high, but because the railways decided to lease cars from the east instead of paying to build their own."

Bear Kills Girl, Parents to Sue

WATERTON, Alta. (CP) — The parents of a young girl killed by a grizzly bear in Waterton Lakes National Park said Wednesday they will sue Parks Canada for negligence.

Anne Muser of Regina said in a telephone interview that she and her husband Paul will take the action because they were not warned about bears in the park.

She said park officials posted no signs warning of danger from the animals and neither was the family given a pamphlet telling of danger, which is usually done.

Mrs. Muser said the family came to Canada from South Africa four years ago and know little about Canadian wildlife.

"We had no more thought of a bear being there than of there being a lion," she said.

"Suing the parks department can't bring Allison back to life, but in part we hope to force them to warn others."

Allison, 5, was mauled by a black grizzly while playing with her sister Phillipa, 8, and later died in an ambulance.

Parks officials said they killed the bear which mauled the girl.

Jean Pilon, Waterton Lakes National Park auperintendent, and chief warden Max Winkler would not comment on the Muser's threatened court action.

BOOTH LIFTED

VANCOUVER (CP) — B.C. Telephone Company shipped a new pay telephone booth to Gabriola Island this week in response to public requests. The booth was awaiting installation of the phone but before the bell could toll, the booth disappeared.

RCMP suspect some recreation room has a new conversation piece — or someone has a new smokehouse or a new backyard biffy. Police would like information — if any informant can find a phone.

South Africa Trip

NEW YORK (AP) — The first black woman to be named Miss Universe has been asked informally to visit South Africa. Janelle Commissiong, Miss Trinidad-Tobago, said Thursday she has no reservations about accepting. A tentative invitation has been informally made by the operators of the Miss South Africa pageant.

Angola Gov't Troops Flee Under Rebel Rocket Attack

WINDHOEK, South-West Africa (UPI) — Rebels have captured the Angolan town of Cuangar with a rocket and mortar barrage that sent its government defenders fleeing across a crocodile-infested river into South West Africa, officials said.

About 400 refugees, including soldiers and supporters of Angola's Marxist regime, had crossed the Kavango River by Thursday and some said the guerrillas killed civilians at random and destroyed entire villages after the attack.

Military officials near the border said about 100 Angolan troops were killed in a rocket, mortar and machine-gun attack by about 200 guerrillas early Wednesday, but there were no overall casualty figures.

They said refugees were continuing to cross the river-border and border outposts still heard small arms fire and artillery shelling around Cuangar.

Although the Marxist Popular Movement for the Liberation of Angola won control of most of the nation in the 1975 civil war with the help of 12,000 Cuban troops, pro-West guerrillas claim they control large parts of the countryside.

Cuangar is in Angola's southern woodlands, a stronghold of the pro-West National Movement for the Total Liberation of Angola led by Dr. Jonas Samibi. His guerrillas overran Cuangar last June 14 and captured government equipment but pulled out the same day.

South African Maj. Gen. Wally Black, Windhoek's regional military chief, said it was likely the guerrillas would leave Cuangar again after the current battle was over, but gave no explanation for the pattern.

Radio South Africa said the Angolan government had sent Cuban troops to three southwestern Angola towns — Racadas, Pereira de Eca and Calueque — to reinforce it forces.

Black said the refugees, being given food and medical treatment while officials decide what to do with them, fled to South-West Africa because the guerrillas control most of the countryside around Cuangar.

Another military official said Samibi's recent boast that he would declare southern Angola an independent republic by Dec. 31 is "not too far-fetched."

On July 12 an Angolan transport plane was shot down as it took off from Cuangar, killing 12 persons. Area residents said Samibi's guerrillas downed the plane but Angola blamed South Africa.

Pulp Unions Resume Talks

VANCOUVER (CP) — Art Gruntman, spokesman for the joint caucus of pulp unions, said Thursday contract negotiations in the British Columbia pulp and paper industry will resume next week.

He said the joint caucus will meet Wednesday and they will meet the industry the following Thursday.

The new round of talks follows an 84-per-cent refection of the industry's offer of a $1 hourly wage increase over two years by the Pulp, Paper and Woodworkers of Canada and the Canadian Paperworkers Union.

The companies have said the $1 an hour was their final offer, but are prepared to meet to discuss clarification of it.

capital scene

Oak Bay Recreation Centre will open the Fitness Studio, an eight-station weight lifting machine, in the aquatic area. Phone 595-SWIM for further information.

Victoria Junior Chamber of Commerce Jaycee-ette executive meeting Tuesday, July 26. Phone Marilyn Webb or Lynn Trace for details.

Chinese-Canadian Friendship Association bon voyage party Sunday, July 24, 11:30 a.m., 535 Fisgard St. Members will leave for a 35-day trip to the People's Republic of China Aug. 7.

The Cavaliers Youth Band of Whittier, Calif., will give a free concert Monday, July 25, noon, at Centennial Square.

Victoria Chamber of Commerce board of directors will meet Wednesday, July 27, noon, in the Mahogany Room of the Strathcona Hotel.

VOLVO 77

if you thought our '76 prices were low — CHECK OUR '77s !!!

240 SERIES
2 DR. $6585*
4 DR. $6785*
WAGON $6995*
• Plus freight and Dealer Prep.

Brian Holley VOLVO 384-1161
3319 DOUGLAS, BETWEEN WOODWARD'S & WOOLCO
7-20

STANDARD FURNITURE

july

FURNITURE FAIR

8 FLOORS OF EXCITING FURNISHINGS FOR YOUR HOME

DEILCRAFT BEDROOM SUITES

SPECIAL CLEARANCE

Due to Slight Imperfections, Standard Has Greatly Reduced These Beautiful Suites. Now Is Your Chance to Save on Quality Suites. "Subject to prior sale."

the "STAMFORD"

This grouping is styled in decorator fruitwood for casual modern living. Scaled to fit the average apartment bedroom. 3-piece suite consists of 9-drawer dresser 66" long, complete with mirror 29"x40", 5-drawer chest 32½"wide x 45" high and headboard to fit double or queen-size bed.
Only 539.00
Two-drawer night table 119.00

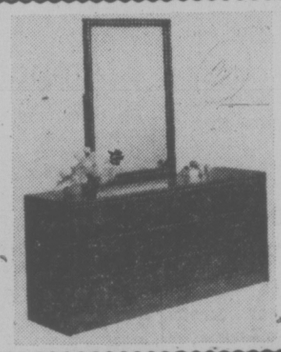

The "RUTHERFORD"

A suite that exemplifies contemporary living, the Rutherford bedroom is constructed of wood veneers and solid wood mouldings. The beautiful walnut tones will enhance any room. 3-piece suite consists of triple dresser 66½" long with mirror 29¼"x41½", 5-drawer chest 32⅜"x56" high. Complete with headboard to fit double or queen-size bed.
Complete, Only 619.00

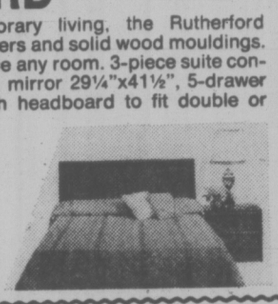

The "COUNTRY CASUAL"

This grouping has the enduring charm of perfect proportion and unadorned line. Tasteful simplicity flatters the breath-taking natural beauty of the country pine finish. 3-piece suite consists of dresser 72¾" long with landscape mirror 51¾"x41¾", armoire 42½" wide x 57¾" high, complete with headboard for queen or double bed.
Only 799.00
Two-drawer night table 119.00

The "SPANISH COURT"

This beautiful collection by Deilcraft captures the true feelings of Spanish design with remarkable detail. Available in hearth brown oak. 3-piece suite consists of dresser 68" long with landscape mirror 30½" x50", armoire 34"x54", complete with headboard to fit double or queen-size bed.
Complete, Only 829.00
Night tables, only 129.00

SPECIAL FOR THIS GREAT SALE!

By the makers of famous Sealy Posturepedic

SEALY TRAVELAIRE

SAVE UP TO 80.00

Outstanding value combination of luxurious comfort and firm support. Lavishly quilted cover over and added thickness of cushioning. Exclusive Dura-Flex innerspring and torsion bar box spring. Outstanding quality and value from the Sealy Posturepedic people.

TWIN SIZE, each piece 94.95
FULL SIZE each piece 114.95
QUEEN SIZE, 2-piece set 259.95
KING SIZE, 3-piece set 369.95

FINAL CLEARANCE OF ELECTROHOME CONSOLE STEREOS

MEDITERRANEAN

Here's sunny Mediterranean styling in bright autumn oak finish to brighten most homes. Only 52" wide in the ever-popular credenza appearance. Besides having the AM/FM stereo tuner and automatic turntable, this handsome beauty comes with built-in record-play 8-track stereo tape.
Our Very Special Price 695.00

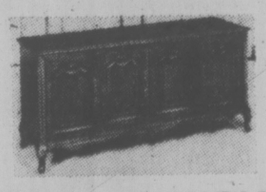

FRENCH PROVINCIAL

For that ever-charming Louis XIV styling this beauty deserves your consideration. The Deauville French Provincial in burgundy fruitwood adds up to being a most impressive treasure of beauty in sound and sight. Only 60" wide and complete with AM/FM stereo tuner, dual 1225 changer with Sure mag. cartridge and 8-track play/record tape.
Our Special Price ..... 875.00 (Deauville)

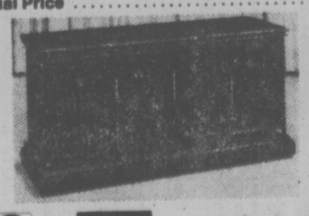

CLASSICAL ITALIAN

If it's classic Italian styling that turns you on, then come, turn on this magnificent stereo console and hear sound to match its beautiful classic lines. Equipped as the Deauville but with casters that make it readily moveable for ease of placement.
Special Price ..... 995.00 (Westminster)

master charge CHARGEX 737 YATES ST. Downtown 382-5111 STANDARD FURNITURE 7-22

Victoria Times

FRIDAY, JULY 22, 1977

GORDON BELL
Managing Editor

STUART UNDERHILL
Publisher

BARBARA McLINTOCK
Editor

Short on Solutions

The Canadian Radio-Television Commission (CRTC) this week levelled a scathing indictment at this country's broadcast industry — and, by implication, at all the mass media of Canada. The CRTC says the media have been biased to the point of being subversive and have done little to help pull the country together.

Undoubtedly the CRTC had some excellent reasons to say what it did, but in many ways the report raises more questions than it answers. To put it simply, the report is long on problems but short on solutions.

The CRTC complains that news judgment varies widely between English and French broadcasters — so widely that francophones and anglophones watch entirely different news shows every night. It complains too that neither the French nor the English pay nearly enough attention to covering the various regions of Canada and explaining them to each other.

The facts of both complaints appear to be substantially correct. It is undoubtedly and unfortunately true that we on the west coast inform our readers and listeners far too little about happenings east of the B.C.-Alberta border, and in turn, the eastern media say almost nothing about life west of the Rockies. Most of the time it is only the sensational items — the murders, the fires, the occasional election — that are reported across the country.

(It might be noted, however, that in the B.C. media, Quebec appears to receive substantially more coverage than either the prairies or the Atlantic provinces.)

The questions that remain unanswered, however, relate to the matter of how these problems can be overcome. The choosing of items to run and items to leave out is by its very nature a subjective thing and virtually impossible to regulate. There are no simple, quantitative measures one can use to decide the importance of a news story.

If the French and English broadcasters run different items on their newscasts, it is undoubtedly because they view different matters as being important to them and to their communities. It is difficult to see how the CRTC or any government agency is going to change that.

If the media are parochial, it is because readers and viewers are themselves parochial to a large degree. They know they ought to be interested in the problems of prairie wheat farmers and New Brunswick fishermen, but they are far more likely to pay attention to city council's decision on whether to pave the street they live on.

In the time-honored tradition of federal agencies, the CRTC has proposed one solution — set up a royal commission on the whole subject of broadcasting in Canada. This must have been suggested in the spirit of "we-can't-find-any-solutions-but-let's-give-someone-else-a-chance-to-try." Forget it.

A royal commission isn't any more likely to find solutions than the CRTC itself was, but it would use up a great deal more of the taxpayers' money doing it.

Anyway, the federal government had a royal commission on the mass media a few years ago. It was called the Davey commission, and its three-volume report is still gathering cobwebs on the shelves of journalists and governments.

Solutions to the problems outlined by the CRTC will not come from the government. If they come at all, they will come from broadcasters and editors themselves.

Maybe the best thing the CRTC did was to point out to those in the media how much they need to improve their performance.

Wickaninnish

There is a campaign afoot in some quarters to "save" the Wickaninnish Inn at Long Beach as a commercial resort. Lease-holders Robin Fells and John Allan, who sold the hotel and 200 acres of beachfront to the federal government for $900,000 four years ago, want their lease extended when it expires at the end of this season.

Their reasoning is that the Wickaninnish is the only place on the beach in Pacific Rim National Park where those unable to rough it in tents or campers can find accommodation. At $40 to $50 a night, we might add.

At one time, there might have been some cause for concern. The parks administration was planning to dismantle the building — which all admit is a beautiful resort, almost unique on the B.C. coast — and return the site to the sand and drift logs.

But Parks Canada changed its decision and the building itself will be preserved, after the last guest leaves this October. Next season it will be a visitors' centre, with a lounge, tea room and meeting place where tourists young and old may learn about the park and its flora and fauna.

It will be open to far more people, and at no direct cost, as a park facility than as a privately operated resort. Until now only hotel guests could use its facilities; next year everyone who can drive over the mountains and down to the Pacific will be able to enjoy its pleasant location right on the beach.

There's no need to save Wickaninnish. It's already been saved.

W.A. WILSON

Whistling in the Dark

OTTAWA — It is always understandable when politicians down on their luck begin whistling in the dark but they should try not to make themselves look silly when they do it.

Joe Clark's fault last week was not that, faced with opinion polls which must have been depressing for him, he tried to put on the best face possible. That is understandable and normal. But he went so far with his professed confidence that he will win the next election that he left the impression that he is out of touch with reality.

The Conservative leader is, of course, perfectly correct in his assessment of the reasons why Pierre Trudeau and the Liberals have risen so remarkably in public standing in recent months. The change reflects the public reaction to the Nov. 15 election in Quebec.

It is going beyond the outer limits of reality, however, for Clark to argue that one lively, and in many ways good, House of Commons debate on national unity has reversed the situation. Public opinion has changed in recent months because the people of the country find in Trudeau a leader of credibility for a time of crisis and they clearly do not think that Clark is in the same category.

No Alternatives

The present situation is unfortunate for more than the Conservative party and its leader. It is unfortunate for the entire country because, in times of crisis as well as normal periods, democratic systems require the existence of alternatives to the men in power. There is no sign at all that Canadians today feel that an adequate alternative exists.

While Clark was whistling in the dark last week, responsible members of his party were taking a gloomier and more realistic view. One current Conservative fear is that in an election under Clark's leadership, the party could well lose anywhere from 25 to 40 of its seats in the House of Commons. That may be too black a view of Tory prospects but it is a fear entertained by some skilled and responsible politicians in that party. A result like that would send the Conservative party back to its pre-Diefenbaker position of weakness. If that were to happen, it is quite possible that the party would not recover until another Diefenbaker appeared on the scene.

Clark does not carry conviction when he chides the prime minister about the government's reactions to the Quebec situation, not because the cabinet position is unassailable but because the Conservative leader leaves no impression that his own positions are soundly rooted in a good political understanding of the province.

At some point, much more definite federal responses to the Pequiste challenge will be required. The earliest predictable one is likely to arise this autumn, after Bill 101 has imposed a new language regime. It seems certain that some forms of federal intervention would be counterproductive, strengthening the positions of those whom any federalist wishes to see weakened. A hands-off position would also be harmful and, given these factors, it is probable that the course the government is contemplating is in fact the wisest one. That would involve federal intervention in and financial assistance for any challenges to the legislation launched by people or organizations within the province.

The provincial government is very likely to face severe problems implementing the language legislation since even English Quebecers would be called on to prove their own English education before their children could be admitted to the English educational stream. Attempts have been made, unsuccessfully so far, to use regulations in advance of actual passage of the legislation to get this process started. What has been evident even from the distance of the federal capital is that resentments are building up and by autumn the problems could take an ugly turn.

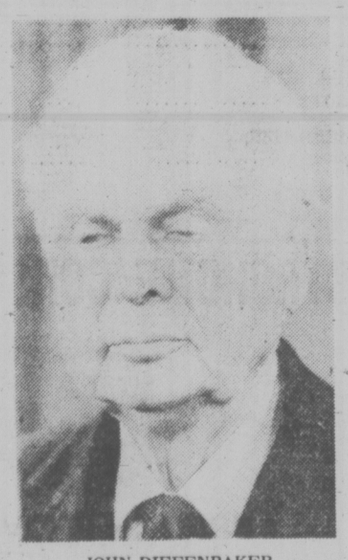

JOHN DIEFENBAKER
. . . PCs need another Dief?

In a developing situation such as this, the timing of federal responses and counter-challenges is bound to be critical. This applies to the next federal election as well, because there is an obvious tactical advantage in crowding it as closely as possible against Premier Levesque's referendum. The Quebec leader can outwait the federal government but he too has time constraints to consider and that cannot be his only consideration.

Knowledgeable sources in Quebec City are worried that the key question in the referendum will be highly ingenious, likely to produce a favorable response among much of the French community in the province. They foresee, and believe their grounds for thinking are sound, that the referendum will include one option stating a more or less bald separatist position which the Quebec government itself would expect the people to reject. The more important question, however, would seek a Pequiste mandate for negotiations with Canada aimed at securing exclusive provincial jurisdiction in certain crucial fields. Full control of communications and immigration are the two usually cited. The Quebec government would be hopeful of securing a strongly favorable reaction to this question, because the issues would seem so much less critical and alarming.

Fresh Issues

This would, however, be a charter for de facto separation, no matter what label was applied to the situation. The Canadian provinces are already very strong and the federation is a decentralized one, no matter what claims to the contrary are made. Add exclusive jurisdiction over such critical areas as immigration and communications to the powers already in provincial hands and any regime securing them would in practice have secured sovereignty-association, which is Levesque's goal.

Whether these sources are as correctly informed as they believe themselves to be, this sort of scenario serves to demonstrate the complexity of the situation that is already developing. Long before that particular stage, however, the impending provincial white paper outlining the mechanics of the referendum and the debate preceding it will, by itself, produce fresh issues. It is expected, for instance, that it will lay down conditions not just for the debate but for the financing of the pre-referendum campaigns. Those terms will be of great significance.

Faced with these complexities, and the fact that many initiatives are entirely in the hands of the Quebec government, no federal regime can advantageously draw up blueprints too early in the contest, although one day it certainly will have to offer counter-challenges in its effort to win the support of the Quebec people. At the moment it is not even clear which faction, federalist or separatist, has time on its side.

letters

Amputations

An almost depressively unbelievable news item neatly boxed on the front page of the Times of July 11: Crooks Short-Handed. A rather waggish caption on absorbing the gravity of such factual horror as there reported? I thought so.

On the heels of the coup ousting Prime Minister Ali Bhutto in Pakistan the "new military rulers introduced the Koranic penalty of amputation of the hand of those convicted of theft," goes the said report. "Amputation would be carried out by a surgeon in public or in prison, a martial law decree said."

The little story goes on about the lawful horror to be condoned under the aegis of Islamic system, etc. For a moment in thought one was transported back to some prehistoric dungeon of a savage chieftain, fully entangled in ghoulish cobwebs, maybe year 10,000 B.C. Unlike a Rip van Winkle's experience of changes upon awakening after a lengthy nap, one could feel strongly on returning from the brief reverie shocked to realize that really no change has occurred in human nature in its daily bloody ploys up to year 1977 A.D.

Shocking indeed to learn again of the revival of the dark ages method for inflicting barbarous punishment on fellow beings. Surely it must coax any person, even with meagrest of compassionate concern, out into the sharp urgency of protests. So far nary a word or comment from any of our local religious zealots or what have we. No indignant voice from the human rights commission folk, surely at large somewhere.

In the same issue of Times, news and picture from Vancouver: Minister Leads 100 Walkers To Beach With Nude Sunbathers. The fundamentalist minister (lady) protesting bare-skin thievery of the rather rare B.C. summer sunshine at a tucked-away beach. My advance warning to all nudies on Wreck Beach: guard yourselves from surprise amputations of one sort or another! Unless you have enough clout to enact an instant law whereby only fully-clothed persons necessarily accompanied by certified seeing-eye dogs may stroll along your area where the shy sun rays are being lured down and stolen by your blessed nakedness. — M. Anderson, 640 Dallas Road.

Development

A petition presented by the Duncan-Cowichan Chamber of Commerce in favor of industrial development was signed by over 2,000 people and I understand the refusal rate was less than five per cent.

This shows that the people here do favor development of industry. Out of a group of 1,000 persons, 950 are in favor of industrial development.

Finally the pendulum has started to swing back to sanity and there are now some persons who are willing to stand up to the minority no-growth groups; some of these people are counter-picketing the no-growth demonstrators. I hope we see more of that here.

We have enough scenery; what we need are some jobs. Obviously the silent majority is aware of the fact that "the big pollution is unemployment." — G. F. Howse, Box 1017, Duncan.

New Policy

When requested, the Victoria Times withholds the names and addresses of letters to the editor. However, we believe that persons who wish to express an opinion, particularly one of a critical nature, should be prepared to put their names to it. Consequently a new policy will take effect August 1:

As of that date, the Times will not publish letters with a nom-de-plume unless the writer can offer a good reason for not printing his name. Addresses will still be withheld on request.

The Times also reminds readers that it retains the right to edit letters for brevity, grammar and obscenity and urges that they not exceed 300 words. The shorter they are, the more likely they are to be printed in their entirety.

Spruce budworm eats needles of valuable Douglas fir.

Budworm Threat

The forests of the Fraser Canyon, Lillooet and Pemberton areas are being devastated by the western spruce budworm. British Columbia has probably in the past experienced infestations of this magnitude, but not in the recorded history of western Canada. Because modern man was not here to control such infestations, nature took its course and the infestations did come to a natural end.

What is nature's course? Budworm infestations are followed by attack by bark boring beetles. If trees are not killed by the budworm, the bark beetles finish the job. Hundreds of thousands of acres of dead forest are thus created. These tinder dry, dead forests are extremely susceptible to wild fires and when wild fires strike, they are difficult to control.

Nature has taken its course in the past and evidence of this is the many uniform age stands of forest which cover hundreds of thousands of acres in B.C.

During this time of year, July and August, the damage caused by the budworm is most visible. I ask those who oppose the forest service efforts to protect the forest environment to travel to the infested areas and see for themselves what is happening.

Our forest resource base is very importat to British Columbia. Not only to the economy of the forest industry, but to the aesthetics of this beautiful province, to wildlife habitats and to the quality of our water and fisheries.

Will those who think we should allow nature to take its course seriously think of the consequences of nature's control measures? Will those who do not wish our forests to be protected please have a look at what is happening? — T. M. Waterland, Minister of Forests.

Too Expensive

The letter written by Stuart Simpson (Wrong Impression, July 15) was interesting and to a degree factual. But after eliminating his hometown flag-waving and strange loyalty to a country he could legally live in but never will, we are left with cold hard facts concerning a country that's great to visit but far too expensive to live in.

We were in England for our fourth trip less than a month ago, so we noticed the tons of garbage in London, as a direct result of the great mass of humanity that had descended on the city for the Queen's Jubilee, who obviously were not there a year ago when the Simpsons were visiting.

I have no doubt that they secured a room for £11 a day, but if one is willing to accept such a low standard of accommodation you can easily find such places in any large city.

That letter had to be written by someone who has done little or no travelling in the U.S. or this country, to suggest that a good hotel is unavailable for under $18.

In your rooms in England did you enjoy watching television? Not likely, since even the best hotels provide no such amenities, which we have come to accept here even in moderately priced motels. (In the home of friends in England we could watch the same soccer game on four channels and a cricket match on the two remaining channels.) No wonder the pubs without television do such a thriving business.

Max Low's comment on the service was inaccurate in most cases. There will be exceptions, but one has to accept the fact that in any large city the pressure on those working with the general public often results in a person ending up with a short fuse. It's human nature.

It had been four years since my previous visit, and I found that in London it was almost necessary to go into an old English pub to hear a strange sound — the English language. The country has literally been taken over by people from other countries replacing the English, who are leaving in great numbers to settle here for, among other considerations, much higher wages and standard of living.

It's a great country with wonderful people and we certainly plan on visiting there again. But I'm afraid the good people of England are in for many rough days ahead. — K. Grandmaison, 980 Wordsley.

Civilized City

I must take strong exception to the article written by Mr. Low in which he depicts London in a poor light. As a visitor from there myself and as a person who has visited many cities in the world, I would choose to agree with the many Americans who recently were asked which city in the world was their favorite. An overwhelming number of them said that London topped their list which included such great cities as Paris, New York, Rome, Rio and Vancouver. They were of the opinion that London was a most civilized city, with a great atmosphere of history, and where for the most part people were helpful and courteous. I'm sure most Canadians who have been there recently would agree. Mr. Low is obviously a man of poor perception who knows little of the world outside Victoria who is eager to find fault with any aspect of life which happens to differ from that here in Victoria. A narrow outlook indeed. — Gerald St. John, 312-2251 Cadboro Bay Road.

Praising Gardens

Gardeners smile at reports of electronic proof that plants react to human emotions. Of course!

Gardens figure in various religions, and even agnostics are happy in their symbolism. From wide estates of magnolia and rose to leggy geranium between threadbare curtains, plants help us to look ahead.

One winter a hospital patient showed me her flowers and cards and a packet of marigold seeds. She could not live to plant them, but their beauty shone in her eyes that day. — Jean Frentress, Victoria.

VICTORIA TIMES, established 1884 is published every afternoon except Sunday by the Times Publishers, Limited, 2621 Douglas Street, Victoria, B.C. V8W 2N4. Second class mail registration No. 0625. All undelivered copies and notices of change of address to be sent to the above address. The Canadian Press is exclusively entitled to reprint the local news published herein.

letters

Way to Peace

War can be stopped, but not by the development of fascist psychology and action, as expressed by D. S. Tyre, or by such organizations as the Dominion of Canada Party whose leader, Mrs. Frawley of Alberta, states in a news item of your paper dated July 15 that the federal government should use the threat of force to prevent Quebec from separating. This amounts to making the French-Canadian people accept domination by the remainder of the Canadian people. This is not the way to peace — it's a way to war, and hostilities similar to those taking place in Ireland today.

Peace will be upon this world when fascism, with all its cancerous tentacles, such as racial hatred, chauvinism, religious prejudice, bigotry, and the determination to dominate, has been eradicted.

War will be stopped when the people, through education, knowledge and understanding, compel their government representatives at every level, to negotiate settlements on all matters on a fair, equal and just basis. Those of our people who are inclined to believe that the crisis of Canadian confederation can be solved through force, should put some study and thought into the matter; otherwise we all may be drawn into needless bloody battles for years to come.

We should realize that when the British conquest ended through the Treaty of Paris in 1763 there were 70,000 French-speaking people with their customs of life, language, religion and economic relationships in the new colony compared with only 300 to 400 English-speaking people. No wonder a clash developed between the French and the British conquerors when they adopted the royal proclamation. Within a few months of the signing of the treaty, that proclamation was to wipe out the human rights of the French people by introducing and establishing English law, ending religious freedom for Catholics, imposing Protestant schools and religion on the French.

The struggle against that injustice led to the passing of the Quebec Act in 1774, which restored some rights to the French people in the Quebec colony. However, they were forced to accept a British governor and council. In spite of this humiliation and injustice, the French-Canadian people showed their loyalty to Canada when they refused to support the armies of the Continental Congress that invaded our country in 1775. Also, they joined forces with English-speaking Canadians in 1812 to defeat the United States' invading armies.

The crisis of confederation has not developed because of a language difference; even though the majority of Canadians become bilingual it will not solve the crisis. What is needed is a new made-in-Canada constitution, based on the equal voluntary partnership of the two nations — English and French-speaking Canadians in a bi-national state. When government members place the interest of all the Canadian people before the interest of monopoly powers, such a peaceful solution will be worked out.

Failure to adopt such an approach rather than those proposed by D. S. Tyre or Mrs. Flo Frawley will lead to a situation similar to that of Ireland or even worse — all-out war.

I appeal to all people — white, black or brown — of all nationalities who are opposed to rule by force, to speak out in support of peaceful solutions on all matters of concern to us, the people. — D. Frankham, 23-2161 Haultain.

Grandmas Wanted

I am writing a book about grandmothers and would like readers of your paper to send me their stories and pictures concerning their grandma and great grandma if they were in any way extraordinary.

Was she a legend in her lifetime, like Grannie Smith, of apple fame? Was she the first grandma to ride a motorbike or fly an airplane, climb Mt. Blanc or swim the English Channel? Or was she just a quirky, loveable old lady who dispensed words of wisdom and had a fund of well-tried remedies and recipes? Or is she a modern grandma with a jet-age claim to fame?

Tell me about the fascinating, hair-raising, incredible, or just downright funny things that have happened to her. I'd also like pictures from the family album, of those intrepid pioneer grans, which will be copied and faithfully returned. All contributions will be acknowledged.—Jack Hallam, 87 Chart Lane, Reigate, England.

Skin-deep Morals

Is the opposition to abortion only skin-deep morality? Logically, these opponents should express equally strong oppositio to war, with its more and more lethal weapons against the military and civilians—men, women, children, and fetuses — all as expendable as the unborn fetuses in abortion.

Do we hear them opposing decrees like the Soweto massacres and the killing of Kent State heroes of early protest against the Viet Nam horror? In war and in suppression of civilian defiance, death is delivered "no protest" as it comes to the "garbage bag" victims.

The aborting woman was once one of their precious fetuses. But now despising her they would force her to conform to their morality, or seek alley surgery.—M. R. Gregerson, Victoria.

Live Within Means

As a Canadian by birth I am concerned about this country's future. I see our cities becoming overpopulated centres of degeneration, full of liquor, dope, and prostitution. Our lower valleys are going the same route. Many urban people are driven back to overcrowd the few remaining liveable rural areas.

Canadians do not own and control the industries upon which they depend. In order to attract the internationalists who do, our weak federal government has advertised our nation as a land of unlimited resources and unending opportunities, and has imported more people than our cold northern climate will support.

People from nations like India, whose birth rate has overpopulated its land, are anxious to share ours. I suggest they have one child per family, until such time they can live within their own boundaries.

We need a new political party which will impress on Canadians of all national origins, that Canada is a limited country, and must live within its means. They can no longer invite their aunts, cousins, etc., from the rest of the world. They can no longer swallow the communistic philosophy of the international academic socialists. They must develop the desire to own and control their own industries in order to secure their future.—Roy Thomas, Princeton.

No Confidence

Your paper did a great job, exposing certain irregularities on Salt Spring Island, and we wish to commend your reporter Mike Hughes on a job well done.

Regarding Hugh Curtis' recent statement that he is prepared to act on any complaints coming from Salt Spring Island, we have the following to say: on May 13, 1977, we had an interview with Mr. Curtis, on which occasion we submitted a list of complaints, together with documented proof. Has Mr. Curtis acted on these complaints? No. He hasn't, although he has had two months to do so. Therefore his latest promise to act on complaints has a hollow ring to it, and we have no confidence in his integrity.

We demand that a totally impartial person of proven honesty be appointed to conduct a comprehensive investigation into the occurrences on Salt Spring Island. We want these irregularities cleared up once and for all, even if a few heads must roll. — Phil and Yvette Valcourt, Box 350, Ganges.

Good Friends

Three cheers for good old Len Skelton as he continues his hate-the-British crusade in his anxiety to be a good Canadian. For goodness sake, Len, the Canada-Britain relationship you rant on about disappeared more than 50 years ago. We're grown up now (though I sometimes wonder when I consider the circus in Ottawa). The only way we may be answerable to Britain is as good friends and one with the other and that's a two-way street, but perhaps friendship isn't in your vocabulary?

Your equally are scraping the bottom of the barrel for reasons to hate the British. (1) The Queen may be more American than Canadian! Unless you're an Indian your claim to be a full-blooded Canadian may be suspect, Len. (2) The streets of London (England) are dirty. This is a reason to hate Britian? You must be joking. However, since you haven't been to England in the relatively recent past you're hardly qualified to comment. Mr. Low's article was merely a common ploy of some columnists to stir up the pot, an easy way to obtain more material for his column.

As to tradition, and one may include the language you use and the freedom you enjoy, Mr. Skelton, only those without tradition or with bitter and deep prejudices reject it out of hand, for those who have it recognize its weaknesses and understand its values. I too am a Canadian by free choice, but I don't find it necessary to hate Britain in order to be a good Canadian.

It's a pity, Mr. Skelton, that you don't apply the same intensity of effort towards the unification of Canada as you do to the destruction of important ties with friendly nations. Were you to do that you'd be a much better patriot for Canada. — A. J. Broome, 2275 Dunlevy Street.

People Killer

Why all the fuss and feathers over the neutron bomb, created to kill people but leaving buildings intact?

Has man been kidding himself for years that old fashioned TNT, machine guns, artillery guns, mustard gas, napalm, anti-personnel shells and atomic bombs were created to destroy structures but leave people unscathed?

The neutron bomb has been shockingly, but honestly, termed a people killer, so just cram it in the larder with all the other unused goodies, in with the other death-dealing devices such as hydrogen bombs, assorted nuclear warheads, nerve gas and germs.

If a holocaust does occur there will be one consolation: man will have solved one of the world's most pressing problems — the population explosion. — Ruby Pearson, 2085 Avondale Road.

Nepotism

In your editorial of recent date on the disclosure of a blatant case of nepotism in the Social Credit government, namely the hiring of the minister of highways son-in-law, you suggest that the minister's family are "innocent bystanders" in the political career of the minister.

How then, do you explain the role of the son-in-law and the daughter of the minister in Mr. Fraser's election campaign pamphlet of 1969? You will note that the son-in-law and the daughter seemed not to be unwilling bystanders in Mr. Fraser's political fortunes, on the one hand volunteering to be photographed with Mr. Fraser as he moves about on constituency work and on the other, taking part in a cozy "family group shot."

Your defence of Mr. Fraser's hiring practices was weak. Admit it.—T. Larose, 823 Old Esquimalt Road.

COLLVER ... 'rising meteor' LANG ... foolishness BLAKENEY ... double image

Tory Hopes Revive in Sask.

By DOUGLAS FISHER

OTTAWA — There's not a city with a higher "per capita" interest in politics of any kind, most of the time, than Regina.

The capital mirrors the Canadian province with the most party organization, membership and public partisan discussion.

The three parties are always fretting about their comparative prospects, federally and provincially. The media, not quite so vociferously one-sided against the NDP governing party as in the Thatcher heydays of the 1960s, usually has some speculation or re-assessment going, particularly about the current big three of the region, NDP Premier Blakeney, Saskatchewan's only federal minister, Otto Lang, and Dick Collver, the rising meteor as the leader of the provincial Tories.

Neither Blakeney nor Lang, despite their widely-recognized intelligence and repute as earnest, diligent lawyer-scholars in politics, is a popular or charming man or even a sharply-etched character as Dief, or Tommy Douglas or Alvin Hamilton have been.

Collver? He may have that touch, the personality which when recognized and exerted rather suddenly converts No. three to No. one.

The Conservative leader has the young, successful businessman mystique, somewhat cast in doubt or tarnished at the moment by pending suits at law involving business integrity.

A limited failure as a parliamentary politician in his first two sessions as leader, Collver is much better on the stump and in self-projection on TV and radio. Since legislative politics have a brief, annual sway and draw little detailed interest, such incompetence isn't the drawback it would be at Queen's Park or the House of Commons.

In any case, the assumptions I found in Regina were that the provincial Tories (i.e., Collver) would probably edge the NDP (i.e., Blakeney) if a provincial election were held now, with the battered Grits far back. And federally, if an election were held now, there would be a rather surprising standoff between the three parties.

Otto Lang bottomed out in the spring from the low esteem his own antic foolishness as a politician has largely fostered, with some aid from the PM who, probably, is almost as disliked in Saskatchewan as Alberta. Even the haters, of course, concede much respect has flowed back to Trudeau since last December. To an outsider, the main astonishment is how much less exercised New Democrats are about their federal prospects, (which in electoral terms are more immediate) than they are about retaining the government two years hence.

A much cherished and desperately needed by-election win last month in the northern riding of Pelly stopped what was apparently a panic in the party over the swift pace of Collver's popularity.

Collver tends to be out of the line of enmity and fire between Lang as federal Grit symbol and Blakeney as New Democrat. There is black bitterness between the two. The hatred between the two parties is ever ready to play back to animosities of the Thatcher-Douglas days and the famous (or infamous) Thatcher and Argue defections. Federally the Diefenbaker Tories always profited from this rivalry. Now it's helping Collver, who is seen as a fresh, decent, alternative who cries well "a plague on both those fighting houses."

Blakeney is respected within the NDP and revered and feared by the senior administration of the government as the ablest government leader in the country. But the premier has never been easy within the party or willing to exert a dominating personal grip on it. In an odd way he's like a superior civil servant who must stand off from the busy party functionaries and even from his own caucus. He has no intimate, backroom adviser.

Blakeney is often two different persons. There is the Ottawa performer who is articulate, clear, confident and on the mark, whether in the high-level gatherings or out before the media. At home a difference, perhaps relating to a former bureaucrat's discomfort, more probably to a feeling that pushiness and TV theatrics are not yet really acceptable at least in farmland Saskatchewan.

In sum, the current Saskatchewan story is of two rather humorless, capable, and aloof politicians warily detesting and vetting each other as the big politicians, with an outsider of magnetism and much bombastic simplicity coming on, with, at this moment, an excellent chance to be premier in 1979.

Famine Is Big Business

By GEORGE BROCK
London Observer

"We are perfectly able, technically, to feed all the people well for at least the foreseeable future; we even have the necessary goodwill; and yet we pursue policies and encourage techniques that will make our real but man-made crisis worse." Thus, in a trenchant new study of world food problems, Colin Tudge—a British dietetics expert—asks why 460 million of the world's peoples are ill-fed.

Tudge examines the paradox that total food supply is adequate while hunger and malnutrition are rife and widespread. He believes, without committing himself to a revolutionary prescription for the world's problems, that capitalist mechanism will always leave the weakest struggling.

He suggests that instead of worrying about food production against the swelling world population, we should concentrate on "'rational agriculture." Agriculture undominated by the need to make a profit would be less organized around sophisticated technology and make greater use of labor-intensive husbandry.

"We must recognize that farm land is not simply a food factory," he says, pointing out that intensive farming methods run down land in pursuit of short-term cash profit. Above all, farming must be geared to what people actually need to eat, not what they have been accustomed or persuaded to consume. Adjusting land use to need would, for example, mean much less land for non-nutritious cash crops like cocoa, tea and coffee.

* * *

He takes an extended swipe at the contemporary preoccupation with protein from meat and suggests that plenty of other protein sources could be exploited so as to reduce the need to feed vast amounts of grain to fattening cattle. The rich countries, including the Soviet Union, give more grain to livestock than the whole Third World consumes—people, animals and all.

Carbohydrates, particularly potatoes, could be more extensively used to nourish if prejudices against them, as "fatty" and "stodgy", could be countered. Tudge thinks that the nutritionists' exaggeration of protein requirements has done more damage to the modern world than any other misapplication of science, including the atom bomb.

He writes: "Tragic are the attempts by Third World mothers who waste half their incomes trying to nourish their infants on such foods, while their breasts dry up and the produce of the surrounding fields—which could help their mothers in lactation—is channelled into European piggeries."

The basis, he says, of a nation's food production should be cereals—if that is right, much of the rest will follow. He concludes his section on "Rational Agriculture": "A staple of potatoes and cereals, complemented by beans. Modest but significant amounts of lean meat. Plenty of fresh vegetables; and as much alcohol as we can reasonably produce after we have produced the basics."

Under a system geared to profits enjoyed in the industrialized Western world, he argues, the fundamental rearrangement necessary cannot take place. The pressures are huge and insidious: from the huge advertising budgets of the food industry giants to the dependence of poor countries on the economic activity brought by multinational food firms.

The world's consumption, he says, is characterized by a "staggering inequity". An American eats on average 820 killograms of grain a year, of which only 90 kg is eaten as grain and the rest goes into livestock. The average Third Worlder gets about 225 kg, mostly eaten in pristine form.

"This inequity is a legacy of past competitiveness; and so long as we tolerate it, or indeed use others' poverty as a means of exerting power over them, then some people will always go to the wall no matter how many new resources are mobilized. The devil will always take the hindmost."

Weak Attempt To Curb Guns

THE GLOBE and MAIL
An Editorial

Again and again.

In Ottawa, a young man spent three hours crouching inside the second-storey window of a house and, with a gun in his hands, he did what men with guns do best. Police Constable Douglas Kirkwood was killed and nine other people were wounded.

In Toronto, the same evening, another man spent several Hours brandishing a gun from an apartment window before being shot in the arm by police. He is in serious condition in hospital.

Had these two men, like so many others before them, been reasonable and moderate men, in control of themselves, such things would not happen. Unfortunately, however, we cannot legislate reason and moderation. And while we can impose tough legislative controls on the availability and use of guns, it is not something we have much prospect in the immediate future of seeing done.

Ironically, at about the same time these two shooting incidents were taking place certain federal MPs were in the House of Commons quivering in fear of a limp lot of excuses for restrictions.

* * *

Bill C-51, the means by which federal Justice Minister Ronald Basford hopes in vain to exert some sort of control over the ownership and use of firearms, is not the sort of legislation we would have expected to require much defending. Not because it is a determined, uncompromising piece of legislation. On the contrary; it is so weak, so placid, so tentative that it really doesn't merit much of an assault. It isn't a patch on its predecessor, Bill C-83 (now deceased) — and that is about as stunning an indictment as we should have thought necessary or, indeed, possible.

But several Progressive Conservative MPs (from rural ridings) objected to a provision of C-51 which would make it an offence to possess without a lawful excuse a firearm which does not have a serial number. They say this is unfair, an affront to the integrity of the law.

These MPs maintain that people owning guns which do not have serial numbers should not be considered to be committing a crime unless it can be demonstrated that they have an unlawful intent. But that isn't the way we treat people who drive unlicensed cars; it isn't the way we treat people who operate unlicensed stores. Are guns somehow more sacred or less dangerous?

* * *

Mr. Basford, who witnessed the Ottawa shooting, is growing increasingly impatient with MPs who treat even the mildest restriction of firearms as a devilish violation of a God-given right. And the restrictions Mr. Basford proposes are certainly mild; children will still be allowed to purchase guns; gun collectors will be permitted to further indulge their bizarre fancies; gun owners will still be able to go unlicensed; firearms will still go unregistered; people convicted of many crimes involving misuse of firearms will still be able to own and purchase guns.

This isn't gun control; it's a bowl of tapioca garnished with a sprig or two of gun control. And even this is proving offensive to the delicate legislative tracts of politicians who thrive upon the votes of the gun lobby. They want their tapioca straight.

$3997
INTRODUCTORY OFFER
1978 FORD FIESTA
EUROPE'S MOST SUCCESSFUL NEW CAR IN HISTORY.
1600-cc. 4-cylinder engine, 4-speed manual overdrive transmission, front disc brakes, Michelin steel-belted radial tires, electric rear window defroster, fold-down rear seat.
(SALE PRICE ENDS AUGUST 15/77)

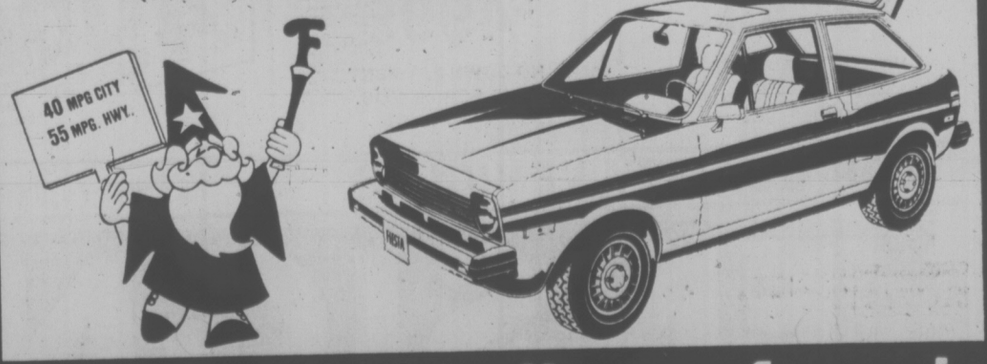

peter pollen ford
1060 Yates (D.L. 745A) 384-1144

Indians Bounce Legal Loggers

PRINCE RUPERT (CP) — Pacific Simpson Lumber Ltd. is considering legal action following the stoppage of logging operations on the Port Simpson Indian band reserve, company spokesman John Smith said Thursday.

Smith said in a telephone interview from Vancouver that logging on the reserve 30 miles north of here stopped July 16 when the company was told by the Indian band to leave the reserve.

The Washington State-based company was granted a licence by the federal department of Indian affairs in 1975 to cut 130 million feet of timber on the reserve and the licence was re-issued in April of this year, with logging operations beginning July 1.

"Despite the fact the company has a licence," said Smith, "it was denied access to the reserve."

Don Sneddon, Terrace and Prince Rupert manager for Indian affairs, said Pacific Simpson pre-paid $285,000 in stumpage fees before logging operations began.

Sneddon said the company has a legal right to cut timber, but can't do so without band co-operation.

He said the pre-paid stumpage fee was held in trust by Indian affairs for the band and, as far as he knew, would be returned to the company.

Mark Grimwood of Vancouver, band lawyer, said the Indians are unhappy because Pacific Simpson didn't live up to the terms of the timber licence between 1975 and 1977. He said the conditions in question involve stumpage payments and the starting date of logging operations.

Ron Berg, vice-president of Wasser and Winters Ltd., the major shareholder of Pacific Simpson, said in a telephone interview from Longview, Wash., that Pacific Simpson invested $500,000 in logging equipment for the operation and moved it to the reserve.

Berg said the five-year project would have returned $3 million to the band in stumpage fees.

"We were notified unofficially that the band wanted logging to stop," said Berg. "and when we went to talk with them, men and equipment were ordered off the reserve."

Reg Sampson, band chief, was not available for comment.

Smith said discussions were taking place with Indian affairs officials to determine the company's next move to recover its investment.

Grimwood added that the band agreed to the licence being renewed with a few conditions attached and those conditions were not met, adding that the band wanted the entire matter re-assessed.

KLM Pact Settled

MONTREAL (CP) — About 40 ground employees of KLM Royal Dutch Airlines in Montreal and Toronto have ratified a new 25-month contract, it was announced Thursday. The contract gives the workers an average wage increase of 14 per cent, including fringe benefits.

$1,200 Settles Complaint

KAMLOOPS (CP) — Lornex Mines Ltd. have reached a settlement with lab technician Jean Tharpe a week before a human rights branch inquiry was scheduled to investigate charges of sex discrimination against the company.

Tharpe accepted $1,200 to drop all further proceedings against Lornex.

She first made the charges against the company in October, 1975, after she was denied bunkhouse accommodation given male employees at the company's mine site at Logan Lake, 30 miles southeast of this southern Interior community. Lornex responded by offering the lab technician accommodation in a trailer with male employees.

A second complaint resulted in a human rights branch inquiry which ordered the company to make bunkhouse renovations and pay Tharpe $263 in compensation and $250 in damages.

A company spokesman said Lornex had no comment on the settlement.

TRIDENT PROTESTER ARRESTED AGAIN

BANGOR, WASH. (CP) — A New Westminster man was arrested for the third time Thursday for demonstations at the Trident nuclear submarine and missile base.

Jim Douglass, 40, was arrested with Ty Tinsley, 36, of Seattle for allegedly trespassing at the United States base, said Paul Van Goozen, a spokesman for the Pacific Life Community of New Westminster, which is one of the groups sponsoring demonstrations.

The arrests Thursday bring the total charged since this year's demonstrations began July 4 to 39.

Douglass was convicted last year, along with his wife Shelley, for trespass at the base. Douglass served 90 days in jail and his wife 60 days on the charge.

Island Saw Co.
617 Chatham Street 385-5500
5-3

PATIO ROOFS
CARPORTS
SUNDECKS
GREENHOUSES
RELATED CONCRETE WORK
FIBREGLASS A SPECIALTY
For FREE Estimate and Design Service, call
D. F. McLEAN & SONS 6-24 477-8261

FERTILIZER CLEARANCE
10-6-4 40 lb. 4.95
13-16-10 50 lb. 5.25
21-0-0 50 lb. 4.95
Feed & Weed 20 lb. 6.95
6-8-6 40 lb. 5.25
12-4-8 40 lb. 5.25
Milorganite 50 lb. 5.50
20-lb. Potting Soil 1.49
Assorted 1 gal. shrubs, ea. 1.49
OPEN 7 DAYS 9-5:30
Sale ends July 25th
SIX MILE GARDEN SHOP
486 ISLAND HIGHWAY
PHONE 478-7021
7-22

Old Gold. A surprisingly fine Canadian Whisky.

enjoy JULY JUBILEE
SAVINGS AT ENSIGN CHRYSLER PLYMOUTH
"ALL MONTHLY PAYMENTS INCLUDE 7% SALES TAX AND BANK INTEREST AT 13.5% ON APPROVED CREDIT".

Top Quality Used Trucks — City Tested

'74 VOLKSWAGEN PANEL
4-cylinder, 4-speed, radial tires.
SALE PRICE $3494
NO DOWN PAYMENT
$102 A MONTH FOR 48 MONTHS
STOCK NO. 63642

'76 DODGE B-200 TRADESMAN VAN
127" wheel base, V-8 engine, automatic transmission, power steering, power brakes, radio.
SALE PRICE $5444
NO DOWN PAYMENT
$158 a month for 48 months
STOCK NO. 8672

'75 DODGE B100 Sportsman Royal S.E.
5-PASSENGER WAGON
V8 Engine, automatic transmission, power steering, power brakes, radio, 127" wheel base.
SALE PRICE $6494
NO DOWN PAYMENT
$188 FOR 48 MOs.
STOCK NO. 64491

'76 DODGE D300 1-TON CAB AND CHASSIS
V8, 400 cu. in. motor, 4-speed transmission, power steering, power brakes, radio, city tested, 135" wheelbase.
SALE PRICE $4999
NO DOWN PAYMENT
$145 FOR 48 MOS.
STOCK NO. 8812

1977 DODGE B100 TRADESMAN VAN
6-cylinder engine. Passenger Seat, 109" Wheel Base, Cigar Lighter, White In Colour, G.V.W. 4600 lbs.
STOCK NO. 6492

"76 & 77 DEMONSTRATOR SPECIALS"

'77 Dodge "Warlock" ½-Ton Utiline Pickup
V8 motor, automatic transmission, power steering, power disc brakes, bucket seats, custom radio, tinted glass, plus many more extras.
SALE PRICE $6444
NO DOWN PAYMENT
$187 FOR 48 MOS.
STOCK NO. 6395

'76 DODGE ½ TON PICKUP
V8 engine, power steering, power brakes, ADV. sport pkg., radio, sun roof, radials.
SALE PRICE $6666
NO DOWN PAYMENT
$194 for 48 months
STOCK NO. 6121

'77 DODGE D100 ½-TON SWEPTLINE PICKUP
V8 motor, automatic transmission, power steering, power brakes, radio, fuel pacer, Adventurer Special Edition Package, plus extras.
SALE PRICE $7395
NO DOWN PAYMENT
$215 FOR 48 MOS.
STOCK NO. 6307

'77 DODGE D150 ½-TON SWEPTLINE PICKUP
V8 motor, automatic transmission, power steering, power brakes, radio, fuel pacer, G.V.W. 6100 lbs., electric tachometer, Adventurer Special Edition Package, plus many, many extras.
SALE PRICE $7495
NO DOWN PAYMENT
$218 FOR 48 MOS.
STOCK NO. 6440

TOP QUALITY VEHICLES | No Down Payment. $145.00 for 48 Months | LOW, LOW PRICES

ENSIGN CHRYSLER PLYMOUTH
DODGE TRUCK CENTRE 386-2411
QUADRA AT CALEDONIA VICTORIA, B.C.
Plymouth CHRYSLER Dodge Trucks SALES/SERVICE
QUADRA ST CALEDONIA AVE
"Ask for Truck Sales"
Dealer Licence No. D495-B
7-22

Teng Now Back ... Officially

PEKING (CP) — Radio Peking announced tonight the rehabilitation of purged moderate leader Teng Hsiao-ping.

The radio also announced that his radical opponents, the so-called Gang of Four, have been expelled from the Communist party—a sentence of political death.

The radio announced today that Teng, 73, has been restored to all his old posts—vice-premier, Communist party vice-chairman and chief of the army general staff.

In a broadcast monitored in Tokyo, Hsinhua said the action was taken by the central committee of the Chinese Communist party in a meeting that was held in Peking July 16-21.

Earlier this week, wall posters had gone up in Peking supporting the return of Teng to power after months of rumors that the survivor of previous purges was making another comeback.

The Hsinhua announcement also made official earlier reports that the Gang of Four have been expelled from the party. They are former Chairman Mao Tse-tung's widow, Chiang Ching, and her supporters who once held highest rank, Wang Hung-wen, Chang Chunchiao and Yao Wen-yuan. The broadcast said they were expelled from the party "once and for all" and dismissed "from all posts both inside and outside the party."

MONEY ORDER FRAUD NETS $75,000

MONTREAL (CP) — Banks in Canada and the United States have been defrauded of about $75,000 by a group passing money orders stolen last April from the Bank of Montreal, a Montreal police investigator said Friday.

More than seven stolen money-orders have been passed in Montreal banks netting thieves about $35,000, Det.-Sgt. Roger Ratelle said.

About 22 of the 34 money-orders which were stolen in Montreal have been cashed across the country and in Detroit and Florida.

Police believe the group involves about eight people, three of whom operate in the Montreal area. They impersonate bank customers and use genuine account numbers.

The swindlers were foiled twice when Montreal cashiers became suspicious, Ratelle said. In both cases the men escaped, but police have a photo of one of the men.

Greenpeacers Encounter Russian Fish Fleet

VANCOUVER (CP) — The Greenpeace anti-whaling protest ship James Bay encountered a fleet of Soviet and Polish draggers Wednesday only 30 miles off the California coast, Greenpeace members say.

The Greenpeace ship received an unenthusiastic welcome from Soviet officers when it approached the draggers fishing well within the 200-mile limit.

Rusty Frank, 20, a student at University of California, hailed the Soviet ships through a megaphone and explained the whaling protest of the James Bay.

"We understand you, now go away," shouted one officer in reply.

There were a few waves from Soviet crew members, who rushed to grab up about 10 copies of the Greenpeace newspaper hurled on to one of the ships.

"I guess they have some sort of permit from the United States government to fish here, but it does make a farce out of the 200-mile limit," said Pat Moore, Greenpeace Foundation president.

James Bay skipper John Cormack said the Soviets were fishing just off the coast from Washington to southern California and "keep 12 miles offshore and drag anything they can get off the bottom."

"They are just like vacuum cleaners. They take the bottom fish like hake and sole and I've heard they sell it back to the Americans after they process it."

U.S. Lobster Boat Seized by Cubans

MIAMI, Fla. (Reuter) — A Cuban gunboat seized a U.S. fishing vessel Thursday and took its crew of two into captivity, the U.S. Coast Guard reported.

The coast guard said it had kept radio contact through most of the incident with the 72-foot lobster boat, Bounty, and heard the captain report shots fired over his vessel.

The last transmission, the coast guard said, indicated the Cubans had boarded the boat and took its radio. The two persons on the boat were identified as Nick DeNicholas and Sheila Armquest, both of Key West, Fla.

The Bounty's captain reported that his vessel was 17 miles off the Cuban coast, en route from Grand Cayman Island to Key West, when the gunboat pulled alongside and put a boarding officer on the lobster boat, the coast guard said.

The coast guard said the captain reported that after a brief struggle with the boarding office, DeNicholas pulled away from the gunboat. The captain also reported that the boarding officer jumped into the water and was picked up by the gunboat as it began pursuit.

A second gunboat was reported to have joined the chase and closing in on the Bounty's starboard side.

GIRLS ARE BACK AT THE SIDE DOOR
COLONY MOTOR INN

DRIVE A WINNER!
TRIUMPH TR7
Only $6685

Tops in its class at the races that count... the sleek, swift and superb Triumph TR7!

PLIMLEY ON YATES
1010 YATES (D.L. 572A) Established 1893 382-9121
Now the Oldest Established Auto Firm in Western Canada
7-22

STANDARD FURNITURE

July

FURNITURE FAIR

FEATURING 8 EXCITING FLOORS OF HOMEFURNISHING VALUES

GREAT NEW IMPORTED TEAK FURNITURE AT UNBELIEVABLY AFFORDABLE PRICES

SPECIAL INTRODUCTION

Our buyer has worked for almost a year to bring you this new line of contemporary teak furniture. Be one of the first to come down and inspect the quality workmanship — compare the prices — we know they can't be beat anywhere in town. We are excited and you will be too. Now is the time to buy before it all goes.

LARGE ROLL-TOP DESK
For the executive. This is an unbelievable desk for the person who needs lots of drawer space and large desk top size. Looks like the old style roll top desk but beautifully crafted in teak with brass handles. We had one of these in a year ago and it lasted 3 hours on our floor. Don't miss it this time. Size 52"x26"x-48" high.
Super Introduction Price 499.00

ROLL-TOP DESK

Always a favorite, three large storage drawers, plus three smaller ones for all your special things — good compartments for all your papers. A handy unit which gives you lots of storage in a small space. The desk area can be closed up with the beautiful slat roll top for added privacy.
Super Introductory Price 239.00

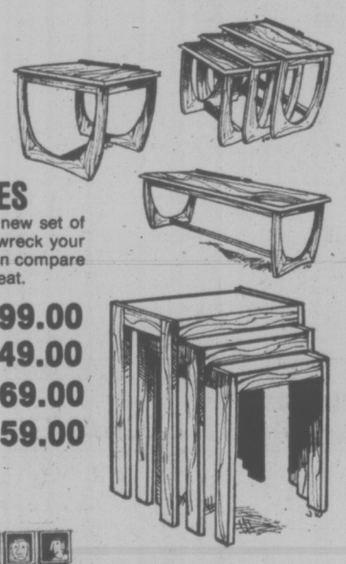

AUSSIE OCCASIONAL TABLES
Now is your chance to get a new set of tables in warm teak and not wreck your budget. Check the quality, then compare the prices — they can't be beat.

Top Nest of Tables	99.00
End Table 22"x15"x18" high	49.00
Coffee Table 54"x20"x16" high	69.00
Bottom Nest of Tables	59.00

RONA 5-PIECE DINETTE SUITE
Ideal for those who want a dinette with a difference or need a small set for the dining area. Now you can enjoy a smart teak set that makes every meal a pleasure. Table 39" teak top with four chairs, teak back and seat. You will have to hurry for these as they won't last long.
Super Introductory Price 289.00

TRANSO 6-PIECE DINING ROOM SUITE
Here is a suite ideal for the apartment or condominium, good light scale to give your room a roomy look yet seat your dinner guests in comfort. Suite consists of a 60" buffet, round 44" table which extends to 64" and four chairs with teak back and upholstered seats, choice of green, brown, orange or beige covers.
Super Introductory Price 559.00

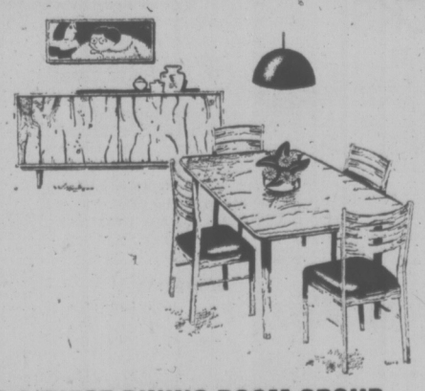

BERG 6-PIECE DINING ROOM GROUP
An entertainment-size suite you will be proud to show off. Rich grained teak and clean lines make this suite a winner. Check around, you can't find a better value. Large 71" buffet, 31"x40" table extends to 92" and your ladder back chairs with upholstered chairs in a choice of four covers.
Super Introductory Price 699.00

DON'T BE DISAPPOINTED — BE EARLY TO SEE THESE EXCITING NEW SUITES AT PRICES YOU CAN'T BEAT — THE REAL AFFORDABLE.

*FREE DELIVERY *CASH FOR YOUR OLD FURNITURE

CHARGEX 737 YATES ST. Downtown 382-5111 STANDARD FURNITURE
7-20

NOTICE OF PUBLIC HEARING

BRITISH COLUMBIA ENERGY COMMISSION

The British Columbia Energy Commission will conduct an inquiry into the matter of franchise fees paid to municipalities by gas utilities in the Province of British Columbia. The hearing will commence Tuesday, the fourth of October, 1977 at the hour of 9:00 a.m., local time in the Hearing Room of the Commission, located on the twenty-first floor, 1177 West Hastings Street, Vancouver, British Columbia.

The inquiry will be directed to the following questions:

1. What is the nature and purpose of franchise fees, and are they in the public interest?
2. If such fees are in the public interest, what is the appropriate level and how should that level be determined?
3. If such fees are in the public interest, should they be displayed as a separate item on the face of the bill issued by the gas utility to its customers or continue to be included in the general tariff structure?
4. If such fees are in the public interest, should they be assessed only to those customers residing in municipalities which require the payment of such fees or continue to be assessed against all the customers of the utility through the general tariff structure?

Any person intending to give evidence and/or cross-examine witnesses at the hearing should give written notice of intention to do so by September 2, 1977 to the Secretary of the Commission. If such a person intends to file a written submission or to use prepared direct testimony in support of a submission, such submission must be filed with the Secretary of the Commission together with 10 additional copies not later than the aforesaid date.

Persons intending to participate in the hearing who are uncertain as to the manner in which to proceed should contact the Secretary of the Commission by telephone (604) 689-1831), or in writing for clarification.

BY ORDER
D. Leach
Secretary

TORONTO MARKET TRADING

In addition to Canadian Press stock reports, bond and mutual fund prices, market quotations also are supplied by the following firms or agencies: Investment Dealers' Association of Canada, Richardson Securities, Royal Bank of Canada, Pemberton Securities, A. E. Ames & Co., Annett Mackay Ltd., Bongard Leslie & Co. Ltd., Midland Doherty Ltd. and Vancouver Stock Exchange.

TORONTO 1:40 P.M. STOCKS
Distributed by CP
Toronto Stock Exchange—July 22

Quotations in cents unless marked $. z—Odd lot, xd—Ex-dividend, xr—Ex-rights, xw—Ex-warrants. Net change is from previous board-lot closing sale.

Stock	Sales	High	Low	1:40 p.m. Ch'ge
A and B				
A.G.F.M	1000	210	210	210 — 5
Aby Gln w	z100	85	85	85
Abitibi	2325	$10¼	10⅛	10⅛
Abitbi 10	z20	$55	54¾	55
Advocate	650	365	365	365
Afton Min	500	$7⅛	7⅛	5⅞ — ⅛
Agnico E	2900	5⅞	6	6¼
Agra Ind A	200	56	6	6 — ⅛
Akaitchó	1800	70	70	50 — 5
Albany	6000	40½	40½	40½ — ½
Alt Energy	4580	$16	16	16
Alta Gas A	22012	$16⅛	16⅛	16¼ + ⅛
Alta G F	500	$29	29	29 — ⅛
Alta G 9.7b	230	$29	29	29 — ⅛
Alta Nat	100	$43	43	43 + ⅛
Alcan	6225	$29⅛	29⅛	29½ — ⅛
Alcan pr	250	$29⅛	29⅛	29⅛
Algo Cent	19780	$13¾	13½	13¾ + ¼
Algoma St	8410	$16¾	16½	16¾ + ⅛
ASfel p	100	$27⅛	27⅛	27⅛ + ⅛
All-Can B	1300	370	370	370
Allarco Dv	325	$17¾	17½	17¾ + ⅛
Alliance B	100	360	360	360
Alminex	12900	$10¼	9⅞	10⅛ + ⅛
Almin 4½ p	200	$38¾	38¾	38¾ + ⅛
Alum 3rd p	300	$28¼	28¼	28¼
Am Bonza	6000	$19	18½	18½
Am Larder	8500	15½	15	15½ — ½
Am Eagle	1000	58	58	58 + 2
Am Leduc	3000	9	9	9
Andres W	300	9½	9½	9½ — ⅛
Ang CT 265	z15	$32¼	32¼	32¼
Ang-Ucadev	6600	71	70	70 — 2
Anthes B p	z4	$61	61	61
Aquitaine	950	$17½	17½	17½ + ⅛
Argosy	5000	7	7	7
Argus	z7	$30½	30½	30½
Args 250 p	z20	$31¼	31¼	31¼
Argus B pr	170	$34⅛	34⅛	34⅛ + ⅛
Asamera	2000	$12⅝	12⅝	12⅝ — ⅝
Asbestos	4350	$25⅛	24½	25⅛ + ⅝
Ashland C	2500	$14	13¾	13⅞ + ⅛
Atco A	480	17⅛	17	17⅛ + ⅛
Atl C Cop	z142	34	34	34
BC Sugar A	2000	$27¾	27	27 — ¾
BC Sugar P	300	$13¼	13¼	13¼ — ¼
BP Can	500	$14	14	14 — ⅛
BP Can p	z25	$60½	60½	60½
Bad Boy	800	135	135	135
Banister C	1700	$13¾	13¾	13¾ — ⅛
Bank BC	1655	$28⅞	28¼	28⅞ + ⅛
Bank Mtl	5466	$16⅛	16½	16⅛ + ⅛
Bank N S	5895	$22⅛	22	22 — ⅛
Bankeno	1600	200	192	200 + 8
B Cdn Nat	1500	15	14⅞	15 + ⅛
Bar E A	z25	28	28	28
Bathrst p	100	12	12	12 + ⅛
Baton B	300	$10¼	10¼	10¼
Bell Canad	13874	$56	55¼	56 + ¼
Bell A pr	z50	$55½	55½	55½
Bell C pr	1300	$29½	29⅛	29⅛ — ⅛
Bell D pr	420	$56¾	56½	56¾ + ⅛
Bell 2.28	2170	$29½	29¼	29½ + ⅛
Bell 1.80	3500	$23	23	23
Brascan A	7290	$13⅞	13⅞	13⅞
Brscn B z	400	$28	28	28 — ⅛
Brenda M	4570	$11	10⅛	11 + ⅛
Brdg Tank	100	400	400	400
Bridger	39123	$10¼	9½	10
Bright A	200	$6⅛	6⅛	6⅛ — ¼
Brinco	785	410	400	410 + 5
BCFP	950	$25	25	25 + ⅛
BCFP pr	z20	$38⅞	38⅞	38⅞
BC Phone	1550	$14⅝	W 14½	14½
BCPh J956	z75	58	57½	57½
BCPh 5.15	100	$62½	62½	62½ — ½
BCP 7.04 p	300	$22⅞	22	22⅞ — ⅛
BCP10.16 p	425	$29½	29½	29½ + ¼
BCP 2.32 p	100	$31½	31½	31½
Brunswk	2200	455	445	450 — 10
Budd Auto	100	$7½	7½	7½
Burns Fds	300	$9¾	9¼	9¼ — ½
C				
CC Yachts	z90	325	325	325
CAE A	3500	$10⅞	10½	10⅞
CFCN	730	14	14	14
Cad Frv	1860	$9⅞	9½	9⅞
Cal Pow A	325	$36	35¼	36
Cal P 4½ p	125	$59	59	59 + 3
Cal R 10 p	50	$113	113	113 — ¼
Cal P 9.80	135	$113	112	112 — ½
Calvrt Dle	300	280	280	280 — 5
Camflo	600	$12¾	12¾	12¾ — ¼
C Chib A	2700	325	320	325 — 5
Camp RL	100	$28⅛	28⅛	28⅛ — ⅛
Campau A	1500	425	415	420
Campau 7p	300	$8⅛	8⅛	8⅛ + ⅛
Can Cem A	850	$9⅞	8⅞	8⅞ — ⅛
CCe C p	200	$16⅛	16⅛	16⅛ + ⅛
CDC pr B	7060	$105½	105⅛	105½ + ⅛
Can Malt A	z40	$23½	23½	23½ — ½
C Nor West	3815	$7⅞	7⅞	7⅞ + ⅛
CPerm 6¼	250	$26⅛	26⅛	26⅛
C Safway p	z1	$81¼	81¼	81¼
CS Pete	3350	294	290	290 — 5
Can Trust A	200	26	26	26
C Trust 7¼	300	$22	22	22
C Trust 7¾	z40	$22¾	22¾	22¾
C Tung	6600	$11⅛	10½	11⅛ + ½
C Cablesy	400	$13¼	13¼	13¼
C Cable w	200	110	110	110
Cdn Cel	3150	$7½	7⅛	7½ + ⅛
C Curtis	7500	63	61	61
C Ex Gas	200	$6¼	6¼	6¼ + ⅛
C Hidrogas	6900	275	265	275 +10
C Homestd	4900	$7	6⅞	6⅞
C Hydro	13781	$10¼	10⅛	10¼
Cl Bk Com	2375	$24⅞	24⅛	24⅞ + ⅛
CIL	400	$20½	20⅛	20⅛ — ⅛
Cl Powr A	300	$22⅞	22⅞	22⅞ + ⅛
CLI Pete	1381	64	62	62 — 3
C Manoir A	1000	450	450	450 — 5
C Marconi	100	435	435	435
C Merrill	11800	$15½	15¼	15¼ — ⅛
C Ocdental	100	$15⅝	15⅝	15⅝
CP Inve	1950	$19¼	19½	19½
CP Inve pr	250	$39	39	39
CP Ltd	8188	$19½	19¼	19½ — ⅛
C Reserve	2300	57	6⅞	6⅞
Cdn Sup O	11092	$54½	51⅞	54½ + 3
Cdn Tire	450	$33½	33½	33½
Cdn Tire A	4530	$35¼	35¼	35¼
C Utilties	6307	$14⅛	14⅛	14⅛ — ⅛
CU 10¼	500	$29⅛	29⅛	29⅛ — ⅛
C Util 9.24	300	$28½	28½	28½
C Util w	300	$5⅝	5⅝	5⅝ — ⅛
C Vickers	z25	$18	18	18
Candel Oil	200	$16	16	16 — ⅛
Canray	460	110	110	110 — 2
Canron	786	$25	24¾	24¾ — ⅛
Capit Div	55100	90	80	90 + 9
Cara	1900	$9⅛	8⅞	9 — ⅛
Carl OK	1800	299	295	299 + 1
Carl A p	600	$24⅝	24½	24¾ — ⅛
Carl B p	125	$30	30	30 + ⅛
Carma A	400	$9	9	9
Cassiar	2705	$9⅝	9⅛	9⅝ + ⅛
Celanese	300	360	355	360
Celan 175 p	175	$19¼	19¼	19¼
Ctl Est A	100	$13¼	13¼	13¼ + ¼
Charter Ol	500	325	325	325
Chieftan D	1800	$17¼	17	17 — ⅛
Chieftain p	225	$64⅝	64⅝	64⅝ —2a3
Chrysler	2700	$17½	17⅛	17½ + ¼
C S 10¼	200	$12	12	12
Coch Will	1100	32½	32½	32½ —
Cockfield	410	385	385	385
Cominco	3570	$33½	33¼	33⅜ — ⅛
Cominco A	400	$28⅝	28⅝	28⅝ + ⅛
C Holiday I	200	460	460	460 + 5
CHins A p	500	$22¾	22¾	22¾ + ¼
Compr Ap	z35	$12⅛	12⅛	12⅛
Conduit A	100	385	385	385 +10
Conlagas	5000	50	50	50
Con Chm A	600	9¼	9¼	9¼
Con /Bath A	2050	$25¾	25⅜	25¾ + ¼
Con Bath p	650	$18⅛	18⅛	18⅛ — ⅛
Con Bldg	1010	300	300	300
Con Fardy	1553	330	325	330
C Durham	3000	92	89	89
C Morisn	3000	149	148	148 — 2
Cons Pipe	300	5½	5½	5½
C Rambler	3500	185	175	185 + ⅛
Con Textle	100	190	190	190 +15
Con Distrb	400	355	355	355
Cons Gas	7270	$16⅛	16⅛	16⅛ + ⅛
Con Gas A	z48	572	72	72
Con Gas B	z65	572	72	72
Con Gas D	100	$24¾	2466	24¾ — ⅛
CAONTROL F	100	230	230	230
Cornat Ind	4637	$6¼	6⅛	6¼ — ⅛
Cosela R	11122	$6¼	6⅛	6¼ + ⅛
Costain R	150	$14¼	14¼	14¼ — ⅛
Crain R L	200	$8¾	8¾	8¾
Crwn Trst	z35	$21¼	21¼	21¼
Crown B¼	100	$21¾	21¾	21¾ — ¼
C Zellrba A	200	$19	19	19
Crush Intl	150	$8⅞	8⅞	8⅞
Cygnus B	200	$5	5	5
Cyprus	4900	$9⅛	9¼	9¼
D to G				
Daon Dev	1800	$8⅞	8⅛	8⅛
Daon A	400	$7¼	7¼	7¼ — ⅛
Decca R	2850	$8¾	8⅛	8¾ + ⅛
Denison	915	$52¼	52	52 — ⅛
Dickson	1150	440	435	435
Digtech	6800	110	110	110
Discovry	z175	40	40	40
Doman I	2000	$6⅝	6⅝	6⅝ — ⅛
Dome	200	$54⅛	54⅛	54⅛ + ⅛
Dome Pete	965	$45¼	45½	45⅝ — ⅝
D Bridge	3600	$23½	23⅛	23½ — ⅛
Dofasco A	835	$26	25⅞	26 — ¼
Dom Lime	200	$8½	8½	8½ — ¼
Dom Store	200	$15⅛	15⅛	15⅛ + ⅛
D Textile A	900	$8½	8¼	8¼ — ⅛
Domtar	6600	$15⅛	15¼	15¼
Dover Ind	500	$13½	13½	13½ +⅛ ½
Dunrale	5000	6	6	6 — 1
Du Pont	610	$14½	14½	14½
Dylex L A	100	$7⅞	7⅞	7⅞
E-L Fin	100	$9⅛	9⅛	9⅛ — ⅛
E-L Fin w	500	85	85	85 + 5
East Mal	2711	230	230	230 — 8
Ego Mines	4000	93	92	92 — 1
Electro p	100	$33¼	33¼	33¼
Emco	100	$5¾	5¾	5¾ — ⅛
Emco w	500	150	150	150 — 1
Extndcar	200	$8	8	8
Falcon C	4260	$5⅛	5	5
Fibrg Nik A	1951	$31¼	31	31 — ⅛
Fed Ind A	700	57	7	7 — ⅛
Fed Pion	100	$22⅛	22⅛	22⅛ + ⅛
Fidelty M S	500	425	425	425
Fidelity Tr	1600	315	3103	310 —T5
Finning T	100	$18½	18½	18½
Foodcrp Lt	2878	$11⅛	11¼	-11⅛ + ¼
Foodex S	5225	$6¾	6⅝	6⅝
F Sea A pr	1100	$6½	6½	6½
Fruehauf	100	$7⅞	7⅞	7⅞ + ¼
GEH Steel	900	255	255	255 — 5
G M Res	600	375	375	375 +10
GSW Cl A	z50	$5½	5½	5½
GSW Cl B	100	$5⅝	5⅝	5⅝ + ⅛
Gaz Metr	2400	$6⅛	6½	6½
GMC	29	$72½	72½	72½
Genstar L	300	$26½	26½	26½ + ¼
Gnstar L w	400	$9½	9½	9½
Gibraltar	1900	$5¾	5⅝	5¾
Goodyear	100	$4	14	14
Gt Oil Sds	300	$7⅞	7½	7⅞ + ⅛
G Nickl	z2500	54	54	54
GL Paper	800	$27½	27⅛	27⅛ — ⅜
GL Pap w	400	$5⅜	5⅜	5⅜ — ⅛
GNGas A p	200	$18¼	18¼	18¼ +1¼
Gt W Life	200	$56¼	56¼	56¼
Greyhnd	340	$18¼	18¼	18¼ — ⅛
Gulf Can	9577	$28½	28⅛	28⅛ + ⅛
H to L				
Hambro C	1000	430	430	430
Ham Tr	z60	$16⅛	16⅛	16⅛
Hard Crp A	1050	320	315	315 — 5
Hard Crp C	300	295	295	295 + 6
Harlequin	975	$20	18¾	20 +1½
Harris J A	300	340	340	340
Hawker A	565	$5½	5½	5½ — ⅛
Hawker pr	200	$63½	63½	63½ — 1
Hayes D A	662	56	5⅞	5⅞ — ¼
Hedway A	300	360	360	360 —10
Holinger A	300	33	33	33 + ¼
Homco A	z100	24	24	24
Home A	810	33	32¼	32¼ — ⅛
Hud Bay A	300	$17½	17½	17½
H Bay Co	700	$15¼	15⅛	15⅛
HB Oil Gas	2200	40	39⅞	40
Husky Oil	3240	$29¾	29½	29¾ + ¼
Husky E w	3100	$10¾	10⅛	10⅛ + ⅛
Hy's Ltd	400	191	191	191
IAC	2200	$18	17¾	17¾ — ⅛
ITC Ind	z260	210	200	-210 +10
IU Intl	7225	$14½	14⅛	14½ + ⅛
IWC Com	z10	148	148	z148
Imasco A	1433	$27⅞	27¾	27⅞ — ⅛
Imasco A p	500	370	365	365
Imp Oil A	13681	$23⅞	22⅞	23 — ¼
Imp Oil B	200	$23¼	23¼	23¼
INCO A	56018	$26⅛	24¾	25 —1¼
Indal	1826	$9¾	9¾	9¾ — ⅛
Inland Gas	2565	$11⅛	11¼	11⅛ + ⅛
Inter-City	4176	$7½	7⅜	7⅜ + ⅛
Inter C B w	3200	480	475	480 +10
Intrmetco	1300	$7¼	7	7¼
IBM	186	$289	287	289 + 3
Int Mogul	405	315	315	315 — 5
I Mogul A	100	$13	13	13
Interpool	100	27	27	27
Int Pipe A	5610	$15½	15¼	15½
Ipsco	3039	$16⅛	16¼	16⅛ — ⅛
Inv Grp A	850	$7½	7⅜	7⅜ — ⅛
Iron Bay T	350	56	6	6 + ⅛
Irwin T A	4410	335	325	335
Island Tel	243	$13½	13½	13½
Jannock A	700	$9¾	9⅛	9¾ — ⅛
Jannock B	200	$9½	9½	9½ — ¼
Janoc B p	2450	$14⅛	14	14
Jannock w	724	212	210	210 —10
Jorex Ltd	6000	11	11	11 — ½
Kaiser Re	5800	$14⅞	14¾	14⅞ + ⅛
Kam Kotia	1000	73	72	73 + 1
Kaps Tran	z150	82	78	82
Kelly D A	100	$5¼	5¼	5¼ — ¼
Kelsey H	100	$14⅛	14⅛	14⅛
Kerr A A	440	$15¼	15¼	15¼ + ¼
K Anacon	3500	17	15½	15½ + ½
Koffler A	700	$6⅜	6⅛	6⅜ — ⅛
Koffler A p	1000	$8⅜	8⅜	8⅜ — ⅛
Labatt A	997	$19	18¾	19 + ⅛
Lab Min	500	$33½	33½	33½
Lacana	6930	485	475	480 +15
Laidlaw A	100	9	9	9 + ½
LOnt Cem	200	335	335	335 — 5
Laurasia	2500	45	45	45 — 2
Lau Fin	100	$7⅞	7⅞	7⅞ — ⅛
Leigh Inst	900	400	395	400 + 5
Lob Co A	492	390	390	390
Lob Co B	2800	390	390	390 + 5
Lob Co pr	595	$27⅜	27⅛	27⅜ + ⅛
Lob Ltd Ap	300	$17¾	17¾	17¾
Lob Ltd Bp	375	$18½	18½	18½ + ⅛
Lochiel	400	158	158	158 + 3
Logistec A	300	255	255	255 + 5
Lyfton M	z300	18	18	18
M to O				
MEPC	8400	$12	11⅞	11¾ + ¼
MICC	2705	$10⅛	10¼	10¼
Maclarn A	z00	$33	33	33
MH Cable	325	$14	14	14
Mclan H A	1600	$9⅞	9⅛	9⅛
MB Ltd	7728	$20½	20¼	20½
Magna Int	500	$17⅞	17⅞	17⅞ — ⅛
Magna A	500	$18	18	18 + ⅛
Magnason	600	215	215	215 — 5
Magnetics	2500	54	53	53 — 2
Magnum	1600	25	25	25 — ½
Maistc Wil	2550	345	340	340 — 5
Malartic	500	77	77	77 — 4
Man Bar	1000	82	82	82 — 1
M L* Mills	430	$13⅜	13¼	13⅜
Maplex M	z1	415	415	415
Maritime	1300	$21¾	21¾	21¾
Mar T 860	100	$10⅞	10⅞	10⅞ — ⅛
Mar T 940	100	$11½	11½	11½ — ¼
Markel F	100	$5⅜	5⅜	5⅜
Mass Fer	7320	$21½	21⅜	21⅜ — ¼
Mas F A	600	$28⅛	28	28 — ⅛
Mas F B	900	$28⅛	28½	28½
Malgmi A	2100	$11⅞	11⅞	11⅞ + ⅛
Mc Intyre	1466	$38½	38⅛	38¼ — ¼
McLaghlin	1650	$6½	6½	6½
Melcor	5010	$7⅞	7¼	7⅞ + ⅛
Menfor	6300	360	345	350 — 5
Mercantil	950	$13⅞	13¾	13¾
Merland E	32200	$6¾	6¼	6½ + ⅛
Met Etor A	200	$13	13	13 + ¼
Midcon	2500	152	150	150 — 5
Moffat A	100	$11¼	11¼	11¼
Molson A	1150	$18¼	18⅛	18⅛ — ⅛
Molson B	205	$16⅛	16⅛	16⅛ — ⅛
Mtl Trust	225	$12¾	12¾	12¾
Moore	4629	$29¼	29⅛	29⅛ — ⅛
MSL p	100	$10¼	10¼	10¼
Murphy	2970	$9¼	9⅛	9¼ + ¼
Mymar M	5211	78	75	77 + 2
NBU Mine	500	110	110	110 + 5
NaChrs I	400	$5⅛	5¼	5¼ — ⅛
Nat Pete	5000	42	41½	42 + 2
Nat Trust	500	$18	18	18 — ⅛
Nemco	9600	212	205	205 — 3
Neonex	8900	254	250	250 — 3
NB Tel	2971	$20	19⅞	20 + 6
N Dimens	2000	93	93	93 + 2
N Que Regl	200	155	155	155 — 1
N Senator	z500	8	8	8
N York Oil	1375	148	147	148 + 1
Nfld LP A	800	$14½	14½	14½ — ¼
Nfld Tel	500	$8¼	8¼	8¼
Nfld Tel B85	933	$21¾	21¾	21¾ + ⅛
Nor-Acme	1000	6	6	6 + 1
Noranda A	6044	$27⅞	27¼	27½ — ¼
Norbaske	5000	24	24	24 — 1
Norcen	4354	$13	12¾	12⅞ — ⅛
Norcen B	370	$22½	22¼	22½
Norcn 150	500	$22¼	22¼	22¼
Normick P	100	375	375	375
NC Oils	1600	$10½	10½	10½ + ⅛
NCO pr	z30	540	40	40
Nor Tel	3301	$35	34¼	34¼ — ¼
NTecm B w	6200	$14⅛	14¼	14¼ — ¼
Northgat	200	$5⅛	5⅛	5⅛ + ⅛
NW Util p	z13	$47⅞	47⅞	47⅞
Nu-Wst A	5807	$15	15	15
Numac	10700	$12⅞	11⅞	12½ + ⅜
OPI A	160	$8⅜	8⅜	8⅜ + ⅛
Oakwood P	37042	210	203	205 — 1
Obrien	5100	116	114	116
Ocelot A	1000	$11⅛	11⅛	11⅛ + ⅛
Ocelot B	3500	$11⅛	11	11⅛ + ⅛
Okanagan	300	$9⅞	8¾	8¾ — ¼
Orchan A	400	200	200	200 — 3
Oshawa A	8000	55	490	5
Oxford A	870	$13½	13½	13½ + ⅛
P to S				
Pac Coper	4200	127	123	127 + 4
Pac Nth G	1000	370	370	370 +10
Pac Pete	1702	$32½	32⅜	32⅜ + ⅛
Page Pet	3700	325	320	320 — 5
Pamour A	1800	380	370	370 — 5
Pan Centr	500	47	47	47 — 3
Pancana I	500	115	115	115 + 5
PanCan P	z150	530	30	30
Pe Ben O	1450	395	390	395 + 5
P Dept S	2000	$6¼	6¼	6¼ + ⅛
Petrofina	z18	$18⅛	18⅛	18⅛
Petrol	7700	265	260	265
Peyto Oils	2300	$8¾	8⅝	8¾
Pine Point	1325	$31½	31½	31½
Pitts C	200	$6½	6½	6½ — ¼
Place G	500	57	57	57
Placer	1000	$19	19	19
Plysr B40	1000	$27	26¾	26¾
Pominex	900	65	65	65
Pop Shops	2900	$8⅜	8½	8½ — ¼
Pow Corp A	325	$9⅜	9⅜	9⅜ — ⅛
Pow C S	z34	$9¼	9⅛	9⅛ — ⅛
Prado Exp	z50	135	135	135
Precamb	500	71	71	71 — 1
Pre Cable	1000	$8½	8½	8½
Preston	600	$15⅛	15⅛	15⅛ + ⅛
Price Co	500	$9⅞	9⅞	9⅞ — ⅛
Provigo	600	$9⅞	9⅞	9⅞
Prov B Can	z51	$13¼	12⅞	12⅞
Qasar Pet	1610	$8¼	8½	8¼
Q Mattgmi	z50	10	10	10
Que Tel	200	$19⅞	19⅞	19⅞ — ⅛
Ram	2800	$11½	11¼	11⅜
Ranger	940	$29¾	29½	29⅜ — ⅛
Realty A	2100	405	400	405 — 5
Realty C w	3000	9⅛	90	90 — 4
Realty F w	650	100	100	100
Redstone	13000	42½	40	42½ + ½
Reed Pap A	750	$10	9⅞	9⅞
Reed Oslr A	2661	$9⅛	9	9 — ⅛
Reeves	1000	12	12	12 + 1
Reich wt	100	11	11	11 — ⅛
Reitman	100	$12½	12½	12½
Res Servic	1000	99	99	99 + 2
Revnu Prp	1220	74	74	74
Ri				
Algom	3850	$28⅛	27⅞	28¼ + ¼
R Little	10000	175	170	175 +10
Rolland	300	400	400	400
Roman	2700	$20⅛	20	20
Ronyx Cor	1100	175	175	175
Rothman	240	$13½	13½	13½ — ⅛
Rothmn A p	z10	$81½	81½	81½ — ½
Rothm 2p	240	$16½	16½	16½
Royal Bnk	8713	$28¼	28	28 — ⅛
Royal Tr A	1630	$17½	17½	17½ + ¼
Russel H	400	$8⅜	8½	8½ — ⅛
STL Cem A	100	$16½	16½	16½ +1½
Sandwell A	300	$10	10	10 + ⅛
Schneid	z10	$10	10	10
Scot Lasal	200	175	175	175
Scot Paper	100	$26	26	26
Scot York	4900	315	315	315 + 5
Scotts A	200	$9⅞	9⅞	9⅞
Seagram	6165	$24	23¾	23¾ — ⅛
Seaway w	z50	20	20	20
Shaw Pipe	600	$7¼	7¼	7¼ — ¼
Shell Can	5595	$16¼	15⅞	15⅞ — ¼
Sherritt A	3750	$5⅛	5	5 — ⅛
Siebens	2750	$17	17	17
Sigma	100	$23	23	23
Silknit A	240	280	280	280 Stl
Silverwd A	200	$8⅜	8⅜	8⅜
Simco Erl	500	$5⅛	5⅛	5⅛ + ⅛
Simpsons	38867	$5⅛	5	5
Simpson S	100	$7	7	7
Sklar M	500	122	122	122 + 2
Skye Res	1193	$8⅛	8⅛	8⅛ — ⅛
Skyline H	600	175	170	175 + 4
Slater Stl	z50	$7⅞	7⅞	7⅞
Sogepet	1300	180	179	179 + 1
Southm A	500	$21¼	21¼	21¼
Spar Aero	1000	$5⅞	5⅞	5⅞ — ⅛
Spooner	5300	31	30	31
St Brodcst	200	$9¼	9¼	9¼ — ¼
Stelco A	5020	$28⅛	27⅞	28⅛
Steep R	1250	235	225	235 +10
Steefley I	1500	$10½	10⅜	10⅜ — ⅛
Steinbg A	z41	$16⅛	16⅛	16⅛
Steintron	300	$5¼	5¼	5¼ + ⅛
Sulivan A	270	114	114	114 + 2
Sunbrst E	2000	6	6	6
Superior E	1000	70	70	70
Systems D	2075	425	425	425
T to Z				

BONDS

TORONTO (CP) — Prices were steady in moderate trading on the Canadian bond market Thursday. The short end of the market was unchanged and the mid-and long-term issues remained the same. Provincial and corporate issues were unchanged. Day-to-day money was available at 7¼ per cent.

TREASURY BILLS

OTTAWA (CP) — New 91-day treasury bills issued Thursday: $425 million at an average price of 98.258 and an average yield of 7.1 per cent. Last week: $415 million at average price of 98.255 and average yield of 7.12 per cent. 182-day: $115 million at an average price of 96.535 and average yield of 7.20 per cent. Last week: $105 million at average price of 96.530 and average yield of 7.21 per cent.

Tax Concession Shift Hinted by Lessard

OTTAWA (CP) — A tax concession to encourage investment in industry should be eventually removed from richer regions of the country to boost development in slow-growth areas, says Regional Expansion Minister Marcel Lessard.

Lessard said in an interview this week the investment tax credit change should be a first step in a broader program of tax adjustments to encourage regional economic development.

He said it's too early to say how effective the government's new investment tax credit plan is, announced in the March 31 budget.

The budget continued the national investment tax credit rate of five per cent to 1980. But it also raised the rate to 10 per cent in the Atlantic provinces and the Gaspe region of Quebec and to 7.5 per cent in the rest of Quebec, Northern Ontario, Saskatchewan and Manitoba.

The credit applies against federal tax. For example, in the Atlantic region companies investing $100,000 would be able to reduce their federal corporate tax by $10,000.

Lessard said that when the tax plan comes up for review in 1980 he would like the five percent credit for richer regions removed. That would make investment in poorer regions increasingly attractive, he said.

The minister said this week that there are a variety of ways the investment tax credit plan could be altered to influence regional economic growth.

"Should we divide a province and say that on that side of the line you are entitled to an investment credit of 50 per cent, and on that side of the line 25 per cent and in the rest of the province nothing?"

At the moment, the minister said he has no firm proposals to make on such changes.

Asked about the sluggish economy as a whole, Lessard said industry "has not responded as fast as we thought it would" to some tax changes in recent budgets.

"We recognize there is a lag time. But how long should that lag time be?"

He said he was not referring to the investment tax credit adjustments in the March 31 budget.

LONDON

LONDON (CP) — Closing stock quotations in new pence unless pounds are indicated. x-indicates that quotations include dollar premium based on latest conversion rate, 0.7087: Associated Brit Foods 57, Babcock and Wilcox 96, Bass Charrington 113, BICC 114½, x-Bryvoors 360, Boots 175, Bowater 127½, Brit Am Tob 237½, Brit Assets Trust 56½, BOC International 75½, Brit Petroleum 910, x-Broken Hill Prop 378⅞, Buffels 950, x-Canadian Pac stgx 14⅞, x-Charter Cons 121½, Cons Gold 190½, Courtalds 108, De Beers 280½, Distillers 149¾, Dunlop 102, EMI 211½, x-F. S. Geduld 12 3-16, Gen Elec 196, Glaxo 534½, Grand Metropolitan Hotels 72¼, Gr Unv Stores 217½, Guest Keen 317½, Hawker Siddeley 166, Hoover 328½, ICI 380½, Imp Tob 70⅜, Kloof 435, Marks and Spencer 114, Metal Box 296, Minorco 142, x-Phillips 970, Plessey 80, Rank A 194, Rio Tinto Zinc 203, Roan Consol 105, Sel Trust 450, Second Scott Inv 27¼, Shell T. and T 546½, Tanganyika 135½, Thomson 580½, Thorn 322, Tube Investments 390, Ultramar 160½, Unilever 480, Union Corp 250, Vaals 14½, Vickers 181, Western Driefontein 19½, Western Deep Level 800, x-West Mines 967⅞, W Holding 153⅞, Woolworth 49, Zambian Copper 16.

BONDS: Brit Transport 56, Brit Cons 18⅞, Treasury 8½, 94¼, War Loan 28¼.

FOREIGN EXCHANGE RATES

MONTREAL (CP) — Foreign exchange nominal selling rates supplied by the Bank of Montreal: Australia dollar 1.2085, Austria schilling .0669, Belgium convertible franc .0206, Bermuda dollar 1.0760, China renminbi .5790, Czechoslovakia crown .1905, Denmark krone .1815, France franc .2225, Germany mark .4745, Greece drachma .02935, Hong Kong dollar .2320, India rupee .1225, Italy lira .001220, Japan yen .00407, Mexico peso .04695, Netherlands guilder .4440, New Zealand dollar 1.0475, Portugal escudo .02820, South Africa rand 1.2375, Spain 'A' peseta .01250, Spain 'B' pesata .01265, Sweden krona .2485, Switzerland franc .4490, United kingdom pound 1.8227, United States dollar 1.0600.

DIVIDENDS

Occidental Petroleum Corporation, 31.25 cents payable Oct. 14; record Sept. 9; xd Sept. 7.

Southam Press Ltd., class A, 21.5 cents; class B, 18.275 cents; both payable Sept. 30; record Sept. 16; xd Sept. 14.

FOUR-WHEELERS HAUL FIRM INTO THE BLACK

SOUTHFIELD, Mich. (Reuter) — American Motor Corp.'s four-wheel-drive vehicles helped pull it into the black in the third quarter, Chairman Roy Chapin said.

He said AMC's Jeep division scored record sales, evidently in response to the growing enthusiasm for outdoor activities. AMC also had a slight sales gain for its small cars, which have not gained broad acceptance against big-car competition by General Motors, Ford and Chrysler.

AMC reported profits of $1.6 million or six cents a share in its third quarter, compared with a loss of $3.9 million or 13 cents a share in the year-ago period.

For the nine months, AMC's profits were $5.3 million or 18 cents a share, up 10 per cent from the year-ago figure of $4.6 million or 16 cents a share.

Revenues for the quarter were $580 million, down from $602 million a year ago. Revenues for the nine months were $1.7 billion, down from $1.8 billion a year ago.

DIVIDENDS

Investment Foundation Ltd., 80 cents; class A, 50 cents; class B, 50 cents; all payable Sept. 30; record Sept. 15; xd Sept. 13.

Royal Trust, class A, 24 cents; class B, 20.4 cents; both payable Aug. 10; record July 29; xd July 27.

Westinghouse Canada Ltd., 30 cents payable Sept. 15; record Sept 1; xd Aug. 30.

VICTORIA GLASS
NEW STORE FRONTS
388-4811 360 Bay 388-4141
5-27

PROFESSIONAL OFFICE SPACE
DOWNTOWN — PARKING
Up to 4500 sq. ft. in restored character building.
INQUIRIES — 388-5365
7-22

R. SCOTT M. ARTHURS and BARRY W. MAH MING
Lawyers and Notaries
are pleased to announce that
LORETTA F. E. CHAPERON, B.A., L.L.B.
has joined the firm of
ARTHURS AND MAH MING
Barristers, Solicitors and Notaries Public
4th Floor, 25 Bastion Square
Victoria, B.C. V8W 1J1
388-7381
7-22

VANCOUVER'S *NEWEST* HOTEL
In the Heart of Downtown Vancouver
Enjoy a *Suite** for the price of a *Room*
*From $32.00 single.
Some day all Hotels will offer this kind of value, but *until then* it's...
CHATEAU GRANVILLE
Vancouver, B.C. Canada
Tel: (604) 669-7070 or your Travel Agent

Public Service Canada — Fonction publique Canada
Open to both men and women

Mediation and Conciliation Branch
Labour Canada
Ottawa

CONCILIATION OFFICER

Salary: $18,991 to $21,299
Ref. No: 77-A-P-007 (4.7)

The Mediation and Conciliation Branch of the Canada Department of Labour is responsible for the provision of conciliation of industrial disputes under the Canada Labour Code (Part V - Industrial Relations) in enterprises under federal jurisdiction in the private sector.

In order to meet present and anticipated requirements for Conciliation Officers, the Department of Labour is seeking candidates to participate in a comprehensive national training program to develop the skills and acquire the techniques required to become an effective conciliator of industrial disputes in the private sector. The program will be designed to expand knowledge and experience. Candidates will be expected to be fully mobile since training will be given at Ottawa headquarters and at various regional offices. Successful trainees, depending on vacancies, may be offered positions across Canada.

Qualifications
Applicants must have university training with specialization in labour relations combined with practical experience within the Canadian collective bargaining process; and should have a deep interest in industrial relations, the abilities for successful conciliation of disputes and a broad knowledge of labour management relations. For some positions, knowledge of English is essential; for others, knowledge of English and French is essential.

Language Requirements
Unilingual persons may apply for bilingual positions; they must indicate in writing their willingness to undertake up to twelve months' continuous language training as determined, and at locations specified by the Public Service Commission. The Commission will assess the likely capacity of candidates to become bilingual. Appointment is conditional upon successful completion of training.

How to Apply
Forward completed "Application for Employment" (Form PSC 367-4110) available at Post Offices, Canada Manpower Centres or offices of the Public Service Commission of Canada, to:

Administrative Staffing Program
Public Service Commission of Canada
L'Esplanade Laurier, West Tower
300 Laurier Avenue West, room 1723
Ottawa, Ontario K1A OM7

Closing Date: August 5, 1977
Please quote the applicable reference number at all times.

MUTUAL FUNDS

TORONTO (CP)—Recent prices of investment funds supplied by The Investment Funds Institute of Canada Thursday. They are the net asset value per share or unit (NAVPS) last circulated by the fund in accordance with its pricing practice as contained in the prospectus of the fund. n—no sales charge, x — U.S. Fund, y — delayed NAVPS, xd—ex-dividend.

Institute Members		ySecurity	4.80
AGF Group		yVenture	2.68
Amer Grwth	4.89	yVenture Ret	4.03
Cdn Gs Egy	15.96	**Universal Gr**	
Cdn Sec Gth	5.26	Save Equity	9.16
Cdn Trusteed	4.69	Save Income	5.34
Corp Invest	5.87	**Non Members**	
Corp Inv Stk	5.28	Assoc Inv	5.88
Gwth Equity	7.05	yBeaubran	4.20
Japan	9.86	**CSA Mgmt Gr**	
nMoney Mkt	10.00	Goldfund	3.42
Special	3.77	Goldtrust	2.90
All Canadian Gr		**Canagex Gr**	
Compound	6.25	yBond	9.60
Dividend	6.59	Fund	10.13
Northrn Egy	3.95	Internatnl	8.09
Revenu Gth	3.92	yMortgage	10.37
Venture	3.86	yCapital Gth	10.51
4000	4.09	xChase	6.36
Bolton Tremblay		ynComCp Mg	10,13
nEquity	5.76	**Desjardins Gr**	
nyIncome	10.65	yCanadian	7.37
nInternatnl	7.16	yHypotheq	4.40
Calvin Bullock Gr		yInternatnl	8.11
Acrofund	1.31	yObligatns	5.23
xdCIF	4.29	yQuebec	3.70
Cambridge Gr		yPEP	2.13
yIntl Energy	2.71	nySpec	4.93
yIntl Growth	4.49	Dixon, Krog	6.17
yIntl Income	3.49	**Dreyfus Group**	
yNat Rs Gth	3.94	Inc	12.24
yUnivest	5.30	Internatnl	14.43
yGrowth	6.60	yDomin Comp	7.24
Clag Inv Grp		ynExecut Can	6.37
nyCo-opera	10.47	ynExecut Int	1.71
nyLdmk GF	10.63	xFid Trend	22.11
Eaton Group		Fiscon Fd	5.51
Commwth	16.75	nHarvard	6.72
Growth	10.27	Heritage	2.05
Income	4.66	**Industrial Gr**	
Internatnl	9.56	Indust Amer	2.76
Leverage	4.84	Indust Div	7.00
Venture	4.42	Indust Eq	6.57
Viking	5.13	Indust Gth	19.56
Guardian Gr		Indust Inc	10.74
Enterprise	.86	Indust Pens	25.34
GIS Comp	10.24	ITCO	5.39
GIS Income	2.96	**Keystone Gr**	
yGrowth Fnd	9.68	Cus K-2	5.31
North Amer	3.84	Cus S-1	17.96
Mutual Acu	5.61	Cus S-4	4.01
Mutual Inc	4.57	Polaris	3.42
Sec Income	9.69	xLex Rsrch	14.99
World Equity	5.88	xMahnatn	2.52
Investors Group		yMaritim Eq	2.72
yGrowth	11.23	Marlborough	5.79
yInternatnl	6.22	Natrusco	13.12
yJapan	10.82	**NW Group**	
yMortgage	5.00	yCanadian	4.50
yMutual	5.39	yEquity	7.03
yRetiremnt	5.68	yGrowth	5.13
yProvidt Mu	6.93	xOne Wm St	14.30
yProvidt Stk	5.20	xOppenhmr	6.19
Planned Invest Gr		**Pemberton Gr**	
Canada Cum	6.60	nPacific Div	5.69
Pld Resourcs	4.79	nPacific Inc	2.73
yTaurus	6.30	nPacific Res	2.95
Pret et Revenu Gr		nPacific Ret	5.30
American	9.97	nPacific US	4.65
Canadien	6.38	**PHN Group**	
Fonds H	5.04	yBond	11.24
Retraite	6.74	yCanadian	7.71
Prudential Gr		Fund	15.51
Growth	5.76	yPooled	29.42
Income	5.32	nyRRSP	11.91
Savings Invest Gr		**PMF Managmnt**	
American	9.97	nPension Mu	6.84
Canadian	6.38	nXanadu Fd	3.89
H Fund	5.04	**Principal Gr**	
Retiremnt	6.74	yCollective	6.34
Scotiafund GF		yGrowth	4.62
Scotiafund	.89	yVenture	3.54
Scotiafd Mtg	1.03	nPutnam	10.65
United Bond Shr		**Sterling Group**	
yRoyFund	6.28	Equity	5.75
yRoyFnd Inc	5.15	yMortgage	5.16
United Group		xTech	7.56
yAccumula	4.02	Temple Gth	13.50
yAccumu R	4.15	**Trans Canada Gr**	
yAmerican	1.51	yA	5.37
yCont Mortg	5.21	yC	11.46
yHorizon	2.33	ySpeciel	4.34
		Vanguard	6.63

TORONTO MOST ACTIVE

THURSDAY

Vol.		CLOSE	CHGE.
101050	B.C. Forest	24¾	— ⅛
70631	Bank of B.C.	28¼	+ ⅛
44489	Imperial Oil A	23¼	unch.
35200	Simpson's	5	unch.
31115	MacMillan Bloedel	20½	+ ⅛
30225	Transcanada Pipe	15¾	+ ⅛
30200	Revelstoke	9	unch.
30042	Inco A	26¼	—1⅛
25550	Consolidated Building	3.00	+5 ct.
24205	Bell Canada	55¾	+ ⅜

BOX SCORE

	Thurs.	Wed.
Issues traded	655	669
Advances	205	183
Declines	186	255
Unchanged	264	231

GOLD QUOTES

LONDON (AP) — Thursday's closing gold prices in U.S. dollars per ounce. London—144.10; Paris—150.72; Frankfurt—144.64; Zurich—144.125; Hong Kong—142.12.

SILVER QUOTES

THURSDAY

Closing basic price of 1,000-ounce certificates in the Victoria area $4.53 U.S. bid per troy ounce and $4.56 asked. Previous day same price.

ALBERTA

THURSDAY

By The Canadian Press
Alberta Stock Exchange—Thursday

Complete tabulation of Thursday transactions. Quotations in cents unless marked $. Net change is from previous board-lot closing sale.

Stock	Sales	High	Low	Close	Net Ch'ge
Abacus	500	445	445	445	
Ashlu	1700	100	100	100	
Cal West	10000	70	70	70	
Cinnabar	2000	85	83	85	+2
Clearport	1000	65	65	65	+2
Concept	1100	275	270	270	
Conventurs	1300	410	400	400	—10
Czar	2400	$10½	10	10	— ¼
Dixie	2500	80	80	80	
Jetex	1000	47	47	47	+2
Jupiter	500	50	50	50	—35
Lobell	1000	30	30	30	
Matrix	2000	5	5	5	
Northrim	23100	375	350	375	+25
Omega	700	155	150	150	
Onaping	1000	42	42	42	
Sackville	1000	54	53	53	—2
Savanna	1000	30	30	30	
Saprrow	1000	100	100	100	+5
Troy	5500	205	200	200	—10

TORONTO OPTIONS

Distributed by CP

Closing prices of all traded options. Sales unit is 100 shares. (Trans-Canada options combine Montreal and Toronto exchange option trading): Thursday, July 21.

Options		Open Vol	Int	Last	Stock Close
Abitibi	Nov $12½	6	15	20	$10½
Alcan	Feb $30	1	53	$2¾	$29⅝
Alcan	Feb $32½	10		120	$29⅝
Alcan	Aug $22½	1	20	$7	$29⅝
Alcan	Aug $27½	2	124	$2¾	$29⅝
Alcan	Oct $25	2	47	$4⅞	$29⅝
Alcan	Oct $27½	2	91	$2⅞	$29⅝
Alcan	Nov $30	4	75	$2	$29⅝
Bell Can	Feb $50	5	53	$5¾	$55¾
Brscn A	Feb $10	1	12	$3⅞	$13⅞
Brscn A	Feb $12½	1	187	170	$13⅞
Bk Mtl	Feb $17½	25	526	50	$16½
CP Ltd	Aug $17½	85	245	190	$19½
CP Ltd	Nov $20	40	226	100	$19½
D Pete	Jan $40	3	120	$8	$46
D Pete	Jan $45	2	133	$5½	$46
D Pete	Oct $40	1	565	$6⅞	$46
D Pete	Oct $45	431	388	$4¾	$46
Gulf C	Aug $25	2	7	$3	$28¼
Husky Oil	Jan $25	4	61	$5	$29⅜
Husky Oil	Jan $30	5	136	190	$29⅜
Husky Oil	Jan $27½	3	69	$3	$29⅜
Husky Oil	Jan $32½	5		120	$29⅜
Husky	Apr $30	2		$2½	$29⅜
Husky	Apr $32½	2		150	$29⅜
Husky	Oct $25	9	35	$4⅝	$29⅜
Husky	Oct $30	17	226	120	$29⅜
Husky	Oct $27½	9	63	$2⅝	$29⅜
Husky	Oct $32½	2	1	50	$29⅜
IOil A	Feb $20	12	67	$4	$23¼
IOil A	Feb $22½	1	175	$2	$23¼
IOil A	Aug $20	3	57	$3⅛	$23¼
IOil A	Aug $25	10	117	15	$23¼
IOil A	Aug $17½	2	13	$5⅝	$23¼
IOil A	Aug $22½	10	159	80	$23¼
IOil A	Oct $20	2	140	$3⅛	$23¼
IOil A	Oct $22½	1	435	120	$23¼
IOil A	Nov $20	21	75	$3⅞	$23¼
IOil A	Nov $25	4	85	45	$23¼
IOil A	Nov $22½	7	235	160	$23¼
MB Ltd	Feb $22½	2	181	145	$20½
MB Ltd	Nov $20	13	60	180	$20½
MB Ltd	Nov $22½	5	159	55	$20½
Moore	Feb $30	1	43	$2¼	$29¾
Moore	Feb $32½	1	28	115	$29¾
Moore	Oct $32½	2	49	65	$29¾
Mas F	Aug $22½	2	121	40	$21⅝
Mas F	Oct $22½	7	216	70	$21⅝
Mas F	Nov $20	2	31	$2¼	$21⅝
INCO A	Feb $30	8	52	90	$26⅛
INCO A	Feb $27½	31	27	195	$26⅛
INCO A	Oct $27½	22	65	100	$26⅛
INCO A	Nov $27½	2	34	155	$26⅛
Noran A	Oct $27½	3	30	$2	$28
Royal Bnk	Jan $27½	17	24	175	$28⅜
Roy Bk	Apr $27½	4		190	$28⅜
Roy Bk	Oct $25	2	19	$3⅜	$28⅜
Roy Bk	Oct $27½	20	59	120	$28⅜
Shell C	Feb $17½	1	4	75	$16⅞
Shell C	Nov $15	4	102	135	$16⅞
Shell C	Nov $12½	1	13	$3¾	$16⅞
Segrm	Jan $25	20	58	110	$23⅞
Segrm	Jan $22½	5	71	$2⅝	$23⅞

Inco Trimming Canadian Staff

TORONTO (CP) — Inco Ltd. says it will reduce its number of employees in Canada by not replacing all workers who leave by attrition.

The biggest nickel producer in the world, Inco reported a drop in earnings to $32.6 million or 42 cents a share in the second quarter this year from $53.6 million or 72 cents a share in the corresponding three months of 1976.

"We have already lowered our production targets for this, Baird said in an interview.

"In addition to likely Canadian reduction we're not going to get as much production out of Indonesia as we expected."

Nickel consumption is below expectations and deliveries declined in the first half of this year, resulting in further accumulation of inventory, Baird said.

"We've suffered from the lack of capital spending to reach levels predicted in the areas where we need high levels of spending."

Baird said real savings could be made by shutting down a mine but the company has no immediate plans to do that.

"What's going to happen down the road, I can't say. But we are reasonably confident that consumption is going to pick up and our ability to get a share of that consumption will make it unnecesaary to take any steps like that."

GAF Quitting Photo Business

NEW YORK (AP) — GAF Corp. announced today it is dropping out of the consumer photographic business, saying the photo industry is dominated by Eastman Kodak Co.

GAF said it will no longer manufacture or sell consumer films, cameras or color paper. Domestic movie and slide projector operations will be sold, although European projector operations will be retained.

The company said it will keep its photo-processing operations.

London Metals

LONDON (AP) — Closing metals bid-ask in pounds sterling per metric ton; silver in pence per troy ounce.

Copper — Spot 723.5-724; futures 742.5-743.

Tin — Spot 6,160-6,617; futures 6,180-6,185.

Lead — Spot 321-322; futures 326.5-327.5.

Zinc — Spot 313-314.5; futures 323.5-324.

Silver — Spot 266.8-267.2; three months 272.2-272.3.

Joint Deal On Computer

TORONTO (CP) — Itel Canada Ltd. says its parent firm, Itel Corp., San Francisco, has entered into an agreement with Hitachi Ltd. of Japan to market jointly-developed computer systems on a world-wide basis.

CIL Planning Plant Boost

MONTREAL (CP) — Canadian Industries Ltd. (CIL) will build a $100-million extention to its chlorine and caustic soda plant at Becancour, 80 miles east of here, the company said Thursday. CIL received a grant of $4.2 million from the federal department of regional economic expansion and a $1.2 million from the Quebec government to help finance the project.

Chile Copper Under Scrutiny

TORONTO (CP) — Noranda Mines Ltd. says it has signed an agreement with Chilean authorities to carry out a feasibility study to develop copper deposits in Chile.

Laurel Point
Luxury townhouses and condominiums right on Victoria's Inner Harbour
$60,000 to $160,000
Viewing daily—7 days
10 am to 8 pm
225 Belleville Street
(3 blocks west of Parliament Buildings)
Telephone 386-7752
Or Call Cedric Steele Realty Ltd.
388-6258

INSTANT PRINTING:
FINALLY, SOMEBODY REALLY MEANS IT.
J. R. Pipes Business Systems Ltd. and Compuprint* are pleased to announce the first commercial installation of the A. B. Dick 1600 Copy System on Vancouver Island. The 1600 is a print revolution, all by itself. It combines the convenience of the office copier with the quality of offset printing, at cost savings you won't believe.
It can print on any kind, color or weight of paper or card.
Its speed is astonishing. Come in with your print-ready materials and we'll put finished work in your hands in minutes.
Compuprint means **instant** instant printing. it's about time.
automated instant printing
compuprint
*a division of Foto-Print Ltd.
777 FORT STREET, VICTORIA, B.C. V8W 1G9 — TEL. 382-8218
7-20

In Victoria call...
Paul O'Connor
386-1441
When it comes to Insurance... it's Dominion for Life
Dominion Life
THE DOMINION LIFE ASSURANCE COMPANY

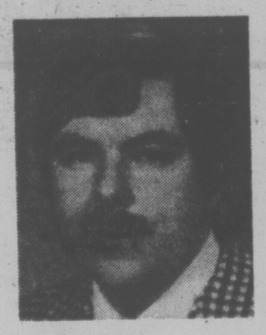

OPENING SOON
Tod House
IN THE CENTRE OF OAK BAY
CORNER CADBORO BAY RD. — HAMIOTA
A NEW EXCLUSIVE CONDOMINIUM RESIDENCE FOR DISCRIMINATING PEOPLE
14 ONLY CONDOMINIUM HOMES IN A CONCRETE STEEL AND MASONRY BUILDING DESIGNED AND BUILT WITH "ENERGY CONSERVATION" IN MIND
MAXIMIZING COMFORT — MINIMIZING UNIT COSTS
SOME EXCELLENT SEA AND MOUNTAIN VIEWS
GENERAL CONTRACTORS — WHEATON CONSTRUCTION LTD.
Previews By Appointment
CALL:
598-3321
W. A. MOHR — H. WHILEY
JACK MEARS OAK BAY REALTY
7-16

GULF ISLANDS
BY OWNER. 1200 ft. seafront, 12½ acres, easily divided, zoned 2 acres. Wooded meadows, pond, deep water cove. All services. Hawkins, Thetis Island.
246-9107

TRANSFERRED
TSAWWASSEN, LADNER, NORTH DELTA
I have several lovely homes awaiting you. Priced from $55,000. Make an appointment to view the homes that would suit your needs.
Call collect to DAWN KOPP
943-2191 or 943-7441
'Specialist in Delta home sales'
Trades invited Block Bros. Realty 1563-56th Street, Tsawwassen, B.C.

Miami
It's only $295* away on Western.

Western Airlines' airfare to Miami is only $295* return airfare from Vancouver when you purchase your ticket and ground arrangements all in one package, and satisfy certain restrictions.
And there are many packages that qualify for this special tour-basing fare—just ask your Travel Agent.
Western to Miami means you'll connect to our fabulous DC-10 Spaceships after a flight from Vancouver to Los Angeles. Then you'll enjoy first-run movies and stereo. Bubbling Caribbean punch. And a lot more!
*(Taxes not included.)
Your Travel Agent knows—just say you want to fly Western.
We've got a good thing going.
Western Airlines
Hawaii/Alaska/Western USA/Florida/Canada/Mexico

$8B IN KOREA ARMS

WASHINGTON (WP) — A U.S. Pentagon task force has concluded that South Korea may need as much as $8 billion in additional military equipment to offset the withdrawal of American troops.

Administration officials stressed that President Jimmy Carter has not committed himself to any specific amount of arms and that the $8 billion was "an outside estimate."

However, the Pentagon study does serve notice that Carter's plan to withdraw about 33,000 troops over the next five years will cost a lot of money in additional weaponry.

Administration officials said South Korea will be expected to buy most of the extra arms rather than receive them free from the United States. This point is expected to be argued when the U.S. Defense Secretary George Brown talks with South Korean officials in Seoul. Brown left for Korea today.

The Pentagon task force, in assessing what Korea would need, listed about 250 jet fighters.

Carter Seeks Soviet Trust

By AUSTIN SCOTT
Washington Post

CHARLESTON, S.C. — President Jimmy Carter Thursday laid out goals of broader co-operation with the Soviet Union based on "enlightened self-interest" that he said represent the framework of his Soviet foreign-policy initiatives.

He emphasized, however, in a speech conciliatory in some places and tough in others, that "the basis for a complete mutual trust does not yet exist."

He pledged that if a strategic arms limitation agreement cannot be reached, "there should be no doubt that the United States can and will do what it must to protect our security and ensure the adequacy of our strategic posture."

In his first major speech in the South since he took office, Carter said his decision to speed up development of the Cruise missile was "aimed at compensating for the growing threat" presented by a build-up of Soviet offensive strategic weapons.

If Soviet threats to U.S. deterrent forces "can be controlled, and I believe they can, we are prepared to limit our strategic programs," he said. That issue has been a major sticking point in the current and past SALT talks.

Carter said military competition with the Soviet Union "is still critical, because it does involve issues which could lead to war," but it cannot be "our sole preoccupation to the exclusion of other world issues which also concern us both."

He said his negotiations with the Soviet Union "will be guided by a vision of a gentler, freer and more bountiful world," but with "no illusions . . ."

The 30-minute speech, which Carter did not whip into final shape until a few hours before he left Wahington, was the first time he was publicly set forth the goals of the foreign policy he hopes to conduct with the Soviet Union.

It appeared designed primarily to generrate support among the American people, and also to reinforce signals the administration has been sending to Soviet leaders. The administration has been considering for weeks the best format for the president to explain his views.

★

Second Panama Urged by Carter

YAZOO CITY, Miss. (WP) — President Jimmy Carter, in a town meeting in a sweltering southern U.S. hall, Thursday night advocated the construction of a "sea level Panama Canal" to permit the interocean passage of large warships and oil and gas supertankers which cannot use the existing waterway.

"My guess is that before many more years go by we might well need a new canal at sea level . . . I would say we will need a new Panama Canal," Carter told a questioner who asked how U.S. military needs could be protected if the present canal is turned over to Panama as a result of the teaty negotiations now in their final stages.

Carter said a new canal might solve transportation problems of Alaskan oil, which is needed by the U.S. east coast. He noted that a study commission appointed by former president Lyndon Johnson had looked into a new waterway. The commission report, finished in 1970, found such a canal to be physically feasible at a construction cost of about $2.8 billion — but the government has done nothing to implement the idea.

Plans for a sea level canal across Panama or Nicaragua — another possible site sometimes mentioned in the past — might improve the U.S. bargaining position in the current negotiations and alleviate some of the stong public opposition to the eventual turnover to Panama of the current waterway.

OPEN HOUSE — SUNDAY, 2-4 P.M.
1623 BARKSDALE DRIVE

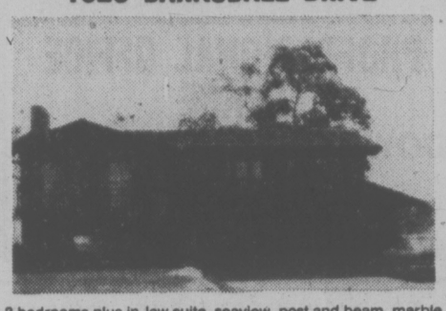

3 bedrooms plus in-law suite, seaview, post and beam, marble tub, vanities in each bedroom, 1½ baths, built-in vacuum, built-in dishwasher, two old brick fireplaces, landscaped and fenced, 2-car garage with automatic door, over 2800 sq. ft. In an area of very good homes, schools and transportation within 2 blocks, heavy shaked roof.

Phone 477-9782 or 384-0154
7-22 ASKING $112,000 — Open to Offers

OPEN HOUSE SAT. 2-4
408 EDWARD STREET

Don't drive by — you have to get inside to really appreciate the good value of this family home. Completely redecorated inside and out, with 3 bedrooms, large, modern kitchen and close to all amenities. $47,900. MLS.

DFH
BOB HILEY
477-7291 (Bus.)
384-8075 (Pgr. 498)
D.F.H. REAL ESTATE LTD.
7-22

2 ACRES METCHOSIN

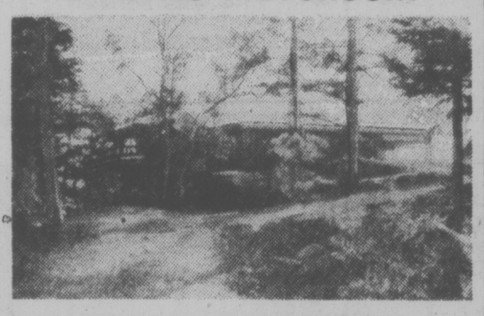

Fantastic executive home. Designed in New York and selected for this secluded property. Circular living room. Island fireplace. Post and beam construction. 3 bedrooms. Dream kitchen, Jenn-Air range, eye-level oven, dishwasher, 2 wrap-around sundecks. Beautiful views seen through floor-to-ceiling thermopane windows. Everything is top quality. Priced to sell at $135,000.
478-5561 JOHN ROBINSON 478-7041
BB BLOCK BROS. REALTY LTD. BB
7-22

ATTENTION
FIRE INSURANCE AGENTS AND ADJUSTERS, APARTMENT MANAGERS AND OWNERS, FIRE, DAMAGE RESTORATION COMPANIES: We can help you with our OZONE SMOKE DAMAGE ELIMINATION SERVICE. Other odors also eliminated, such as: mildew and animal odors from cars, boats, trailers, homes or offices.
EXCLUSIVE TO VICTORIA AT
Individual dry cleaners
1602 Fort St. 595-4141

TODAY'S STEAL!

OPEN HOUSE SAT. 1:30-4:30 P.M.
3149 ORILLIA STREET
White stucco, neat and clean full basement bungalow. 2 bedrooms on main plus 1 more in high basement. 50'x-133' lot. MLS 25855. $44,900.
385-7721 DALE BRIGGS 592-3978
GARDNER REALTY LTD. 7-22

Live Like a King in . . .

1019 McCLURE — Fairfield
OPEN MON.-SAT. 2:00 to 4:00
TRADE YOUR HOME — TRADE YOUR CARES
Take time out from maintenance, lawn cutting. Make time for fishing, golfing, travelling.
Distinctive new building only 4 suites per floor for maximum privacy. Each suite individually decorated. Fireplaces, dishwashers, garburators, ensuite laundries, 2 bedrooms, 1½ baths.
$44,900 to $52,600
5 YEAR WARRANTY
HOWIE BLAKE
Res. 383-4372 Bus. 598-3321
Private showing at anytime
JACK MEARS
OAK BAY REALTY LTD.
7-22

NATURAL WOOD & SUNSHINE IN ARDMORE

OPEN HOUSE — SUNDAY, 1-4 P.M.
9680 West Saanich Rd.
• All cedar exterior with wood Thermo windows • Interesting plan of 1,700 sq. ft. on quiet .71 acre • Bath, 2 large BR & Studio upstairs • Large, bright open stairwell with large windows • Large, sunny Family Rm. with sunny plant solarium • French door to cosy Living Rm. with brick fireplace • Large, bright cedar & oak Kitchen & sep. Dining Rm. • Family, Living & Dining Rms. open to cedar decks • Cedar walls & ceilings, skylights, 2 sliding patio doors • Minutes to Sidney, Airport, Ferries & Marinas • Walk to Beach or drive minutes to Rec. centre & Golf courses.
PRICED AT $87,500 DESIGNER/BUILDER 595-1871

The Best Condominium Value in Victoria
four acres of hilltop land offering fantastic views
• Underground Parking
• Guest rooms
• Hobby room
• Hot pool and sauna
• Ensuite Washer and Dryer Facilities
• All two-bedroom units
• Close to major recreation facilities
• Library, shopping and bus service, adjacent to site
• Spacious suites, large balconies
• Circulating fireplaces
• Quality construction
• Thermopane windows
Priced from $49,900

OPEN HOUSE DAILY
MONDAY to FRIDAY 1:30-8 p.m.
SATURDAY and SUNDAY 1:00-5 p.m.
LANDMARK PROPERTIES LTD.
Oakdale Estate
3960 Cedar Hill Road
At McKenzie
386-6762

KNOWLES REALTY LTD.
announces
JUST THREE CHANCES LEFT
to be part of the
"HILLSHIRE"
1525 Hillside Ave.
★ Convenient location
★ Pocket Pleasing Prices
$33,500-$36,000
★ 1-Bedroom and den and 2-Bedroom Condominium Homes
OPEN SAT. AND SUN. 1:00 - 4:00
Weekdays call 384-8101 or any of the following numbers for an appointment to view.
595-3022/385-9921
384-8075 pager 307.
7-18

Chateau Jubilee
The OAK BAY AREA'S FINEST Condominium Homes
The OAK BAY area's finest adult condominium homes.
The difference between mere accommodation and enjoying your lifestyle is Chateau Jubilee.
Carefully situated on a quiet side street, these condominium homes offer you the type of finishing and quality construction that you have come to expect in the OAK BAY area.
Visit us today and view a lifestyle at prices you can afford.
$32,000 to $68,000

• Natural fireplaces
• Tudor Style Interiors
• Hand tiled bathrooms
• Expansive storage 'rooms'
• Fully secured garage parking
• Hobby room
• Recreation lounge
• French Provincial doors opening onto private patios
• Walking distance to Oak Bay Rec Centre, shopping malls, Jubilee Hospital and major bus routes
• Financing to suit your needs

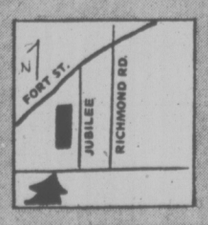

1610 Jubilee Avenue
(off Oak Bay Avenue)
OPEN: 10 a.m.-8 p.m. Weekdays. 10 a.m.-7 p.m. Weekends
Phone 595-4011
Another Quality Development of Vista Homes

FERNHILL PLACE
17
SOLD
Only 4 chances left to be a Fernhill owner.
COMPARE
2-Bedroom units up to 1449 sq. ft. including stove, frost-free fridge, drapes, quality cabinets, light fixtures, luxury carpeting.
PLUS
Professional management, outside suite lockers. Rooftop sundeck with
VIEWS VIEWS VIEWS
Open House 12 noon to 9 p.m.
EVERY DAY
614 FERNHILL PLACE
Turn at Esquimalt Arena
Ask about flexible financing to qualified purchasers.
JOE MANTON
388-6691 382-5211
RIM ROBERTS INVESTMENTS & MANAGEMENT LTD.
702-1175 DOUGLAS 388-6691

DIAMOND DEVELOPMENTS LTD. are BIRDISH on
these fine Condominiums:

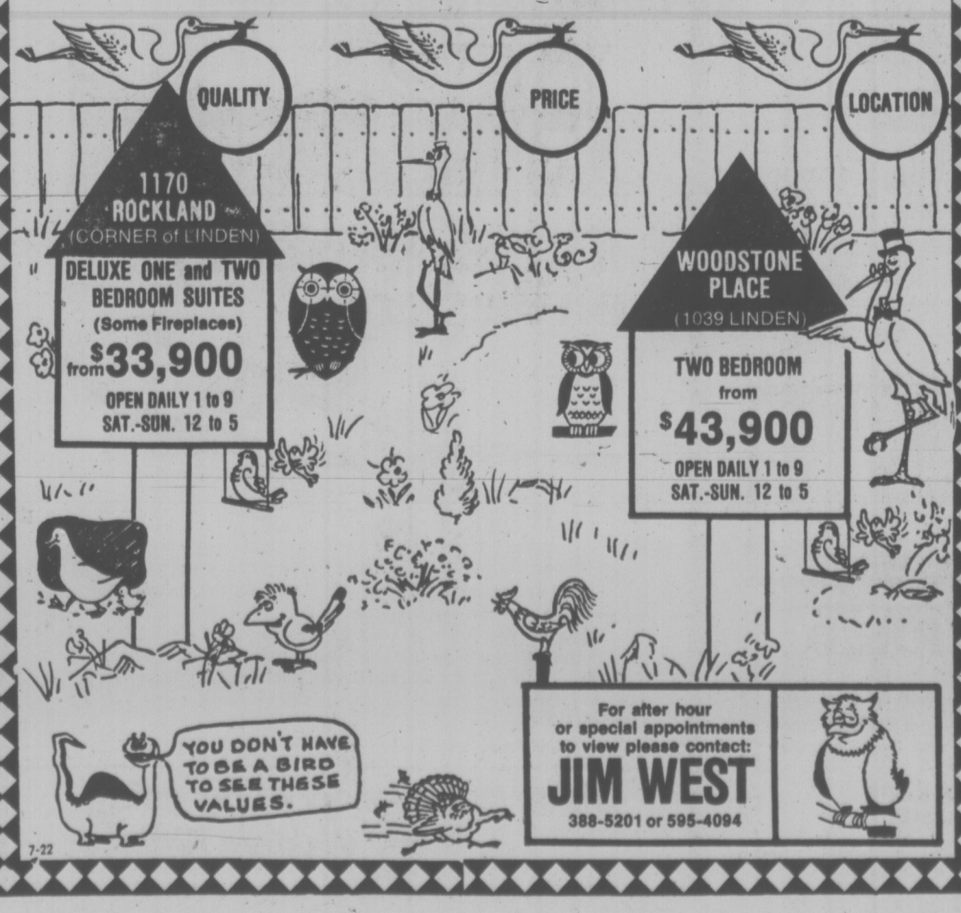

For after hour or special appointments to view please contact:
JIM WEST
388-5201 or 595-4094
7-22

• No penalties or lock-ins on homeowner mortgages.
• Mortgages up to 80% of value, less prior charges.
• Take up to 30 years to repay.
2nd & 3rd MORTGAGES
11¾%
WESTCOAST SAVINGS CREDIT UNION
Five convenient locations to serve you.
Open Tuesday through Saturday.
the MORTGAGE MAKERS

U.S. Steel Hike Swiftly Blasted

WASHINGTON (WP) — U.S. Steel Corp., the largest U.S. steel maker, announced price increases Thursday that were immediately attacked by the Carter administration as excessive and "clearly inconsistent with efforts to control and reduce the rate of inflation."

Less than three hours after the steel giant said it would raise prices on tin mill and structural products on Sept. 4, Charles L. Schultze, chairman of the President's Council of Economic Advisers, called a small group of reporters to his office to denounce the boost.

It was the six-month-old administration's strongest use of public criticism to try to hold down price increases and was aimed at pressuring other steel makers not to follow U.S. Steel's lead.

Schultze said he had discussed the U.S. Steel price increases with President Carter. "He too fully agrees with what I have said and he expressed sharp disappointment at today's developments," Schultze said.

If the price increases should be followed by the rest of the steel industry, over-all steel prices would be 12.5 per cent higher than they were last September, which Schultze said is much higher than the rise for all industrial products, about 7 per cent.

The steel industry has raised prices four times since December, with the latest rise a 6 per cent boost on sheet steel products that took effect in June. Sheet steel is used to make appliances and cars, among other things, and is the industry's most important product.

Tin mill products are used to manufacture beverage containers and cans, while structural steels are used in building.

Guerrillas Killed

BUENOS AIRES (Reuter) — Six left-wing guerrillas and a police inspector were killed Thursday during a guerrilla attack on a police station at nearby Temperley, sources said.

UMW Upholds Miller

WASHINGTON (WP) — Arnold Miller's re-election as presidsent of the dissension-wracked United Mine Workers was upheld Thursday night by the union's executive board. But Lee Roy Patterson, his chief challenger, said he will appeal to the U.S. labor department.

The 84-to-55 vote to dismiss Patterson's bid to overturn Miller's June 14 election was a prelude to another board problem — a potentially strike-threatening dispute with coal operators over medical benefit cutbacks.

The possibility of an immediate strike — or a 10-day "memorial holiday" — appeared to decline Thursday night, however, as Miller said he would not recognize an executive board decision on the issue and added:

"What could he benefit from that? The members have suffered enough." He said the issue was for him alone to decide, and "I didn't say at some time he wouldn't have to do it."

Flood Toll Reaches 46

JOHNSTOWN, Pa. (AP) — Refugees and a volunteer army battling mud and fatigue have found 46 dead in this flood-ravaged city. Dozens are missing, and damage is put at more than $200 million.

On Thursday, bodies were pulled from bashed houses and twisted rubble littering the scarred seven-county flood area in southwestern Pennsylvania.

"We're expecting more bodies," said deputy coroner Arthur Keiper from his makeshift morgue in the East Hills Elementary School near here. Officials said they have no way to guess accurately how many might be dead.

Scattered looting was reported throughout the area, and some residents armed themselves to protect what little they had left. Police arrested three men ransacking a Johnstown bar Thursday night.

Half an inch of fresh rain belted this devastated city of 41,000 Thursday afternoon, briefly raising fears of another deluge, before tapering off to a steady drizzle.

"Oh, my God, were people concerned," said county Civil Defence director Elmer Shenk. "It looked like a major storm, and that's all we would have needed."

The city was evacuated shortly before the storm, which set off mudslides in several areas. Winds up to 100 kilometres an hour whipped up caked mud, cutting visibility to 100 yards.

The U.S. weather service forecast good weather for the weekend, however, giving cleanup crews hope that they will be able to resume work in earnest.

Damage in Johnstown alone is expected to exceed $117 million.

President Carter declared the region a federal disaster area on Thursday and dispatched special assistant Greg Schneiders to serve, as Schneiders described it, as the president's "eyes and ears."

DIRECT FROM OWNER — LEAVING COUNTRY
An acre and a half of totally secluded waterfront with spectacular views in Gordon Head. 3,600 sq. ft. home plus basement. All large rooms. Reduced from $250,000 to $189,000.
477-3974
7-8

PATIO HOMES
OPEN DAILY 1-5 and 7-9
Seven semi-detached California styled patio homes nearing completion. An alternative to townhousing. Quality comparable to $100,000 custom homes.
FEATURES INCLUDE:
—3 bedrooms
—1½ bathrooms
—family rooms
—fireplaces
—3 garden patios
—attached carports
THE ULTIMATE IN PRIVACY:
A first for Victoria, compare the planning and construction. Drive to Jolly Place 1 block south of McKenzie and Glanford intersection.
$58,900 to $59,500
PHONE 592-0662
7-20

OPEN TODAY
1:30-4:30
2226 Wessex
OAK BAY
4 BEDROOMS
FAMILY HOME
PRICED TO SELL AT
$87,000
Whyte & Gower
OAK BAY PROPERTIES
2227 OAK BAY 592-2407

OPEN HOUSE
SAT., JULY 23rd, 2-5 p.m.
Drop in and see this beautifully styled three-bedroom, full-basement home. 1170 sq. feet of living space on large wooded lot. Property is located on the highway 1½ miles past Sooke. Call
DESMOND HOLMES — 652-4119
Pemberton, Holmes Ltd.
7-22 1000 GOVERNMENT ST., VICTORIA — 384-8124

Villa Royale
OPEN TO VIEW WED.-SAT., 1:30-4:30
964 HEYWOOD AVE. LEASEHOLD ESTATE (TERRIFIC LOCATION BEACON HILL PARK)
PRICED FROM $24,500
Whyte & Gower
Oak Bay Properties Ltd. 592-2407 2227 Oak Bay Avenue
6-3 CALL LORETTA HOGARTH, 382-1414 or 592-3537 ANYTIME

OPEN TO VIEW
SAT.-SUN.
SUPERIOR COURT
CORNER OF OSWEGO AND SUPERIOR ST.
(YOUR PRESENT HOUSE OR MORTGAGE CONSIDERED IN TRADE)

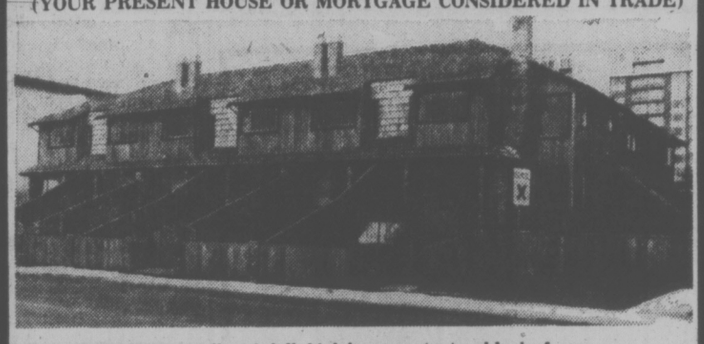

7 Deluxe Units—all with full, high basements, two blocks from Inner Harbour and Parliament Buildings. Open for your inspection
SAT. 1:30 to 4:30
SUN. 2:00 to 4:30
For prior viewing call
Town & Country Realty Ltd.
382-7276
7-22

BRENTWOOD BAY
$72,900
7266 KRISTIN PLACE
off Stellys X Rd.
OPEN TO VIEW
SAT. 1 to 4
3 bedroom immaculate home with ocean view and western sunsets over Indian Bay.
JOE MANTON
388-6691 382-5211
ROBERTS INVESTMENTS LTD.
7-22

1480 GARNET
Luxury Townhouses
OPEN DAILY 1-5 & 7-9
All 3 Bedroom Homes
All With Basements
Priced From 59,900
McKenzie near Shelbourne
FOLLOW OUR SIGNS
Joe Manton
382-5211
ROBERTS INVESTMENTS & MANAGEMENT LTD.
QUALITY BUILT BY
ASKE CONSTRUCTION LTD.

OAK BAY LUXURY
CONDOMINIUM HOMES — 2125 OAK BAY AVE.
OPEN TO VIEW MON.-SAT. 1:30-4:30
(EXCEPT HOLIDAYS)
Village Oaks
2 BEDROOMS, FROM
$68,000
TRADE YOUR HOME
Whyte & Gower
Oak Bay Properties Ltd.
2227 Oak Bay Avenue
Call ART BEDFORD — 592-2407

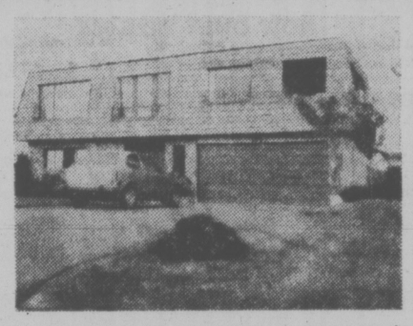

OPEN HOUSE!
1923 SIERRA PL.
SAT. 12:30-4:30
(Follow signs off of San Juan)
This three-year-old "Exclusive" Gordon Head listing has many extras which must be seen to be appreciated. This completely finished house has 3 bedrooms PLUS a room for a den or additional bedroom, 3 bathrooms, vacuum system and the most unique rec. room you will ever see.
A must viewing for those who appreciate quality . . .
ASKING $97,500
For prior viewing or more information call
DFH
HARVEY SIMONS
(In attendance)
477-7284 24 hrs. 477-2977 Res.
D. F. HANLEY & ASSOCIATES

View the Most Appealing New Home in Victoria
TREAT YOURSELF THIS WEEKEND
OPEN HOUSE SAT., SUN., 1-5 P.M.

718 LINDSAY ST.
(Turn on Viewmont just past Chez Ernest on West Saanich Rd. and watch for signs.)
Settled in country charm this home offers the traditional elegance of a bygone era. It features rich hardwood floors, bound area rugs, magnificent mahogany fireplaces (with heatilators), fine detailed — polished woodwork and beams in South American Hardwood, a French Country Kitchen of extensive brick work and leaded glass windows, full size billiard room; large family room. French doors lead to a sunny private patio with intricate lattice work and flower boxes.
At the same time it has every modern convenience of the 20th Century, with extras such as remote control garage, security alarm system, intercom, Jenn-Air, etc., etc.
Situated well back on a totally landscaped ½ acre.
If you are a potential purchaser, or looking for ideas to build your dream home or one who just appreciates unequaled quality, view this fine home.
BRIAN BUTLER
THE ZIEGLERS
Canada Trust Realtor
595-5171
7-15

The Westport has a home for your budget.
NO MONTHLY PAYMENTS UNTIL FEB. 78!
The best condominium value in Victoria.

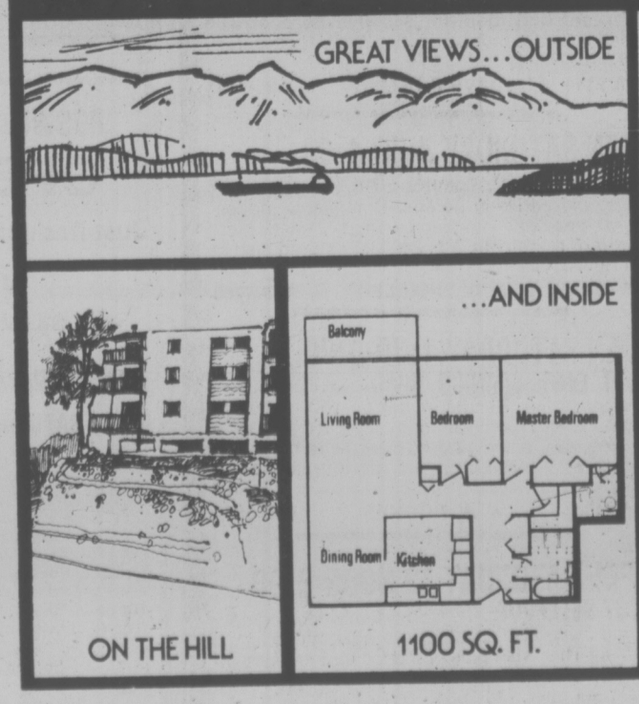

YOU'LL LOVE THESE FEATURES:
- EATING AREA IN KITCHENS
- BACK-LIT CEILINGS—SOME WITH SKYLIGHTS
- FIREPLACES
- 1½ BATHROOMS
- VIEW OF THE OLYMPICS

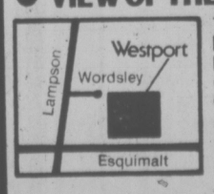

TURN RIGHT UP LAMPSON FROM ESQUIMALT RD., THEN LEFT ON WORDSLEY. OPEN DAILY 1:00 TO 4:00 OR CALL 388-5679
CLOSE TO SHOPPING, RECREATION CENTERS GOLF COURSES & TOWN
WESTPORT community homes
ONLY 10 LEFT . . . WHEN THEY'RE GONE . . . . . THEY'RE GONE!!

Impotent, Finicky Shrimp Problem Solved

By CHRIS COLLINS
Washington Post

TUCSON — The landlocked University of Arizona, aided by the Cocoa-Cola Co., has found out how to turn impotent shrimp with finicky appetites into what could be a multimillion-dollar Mexican business.

After five years of research — much of it supported by Coca-Cola — the governors of Arizona and Sondra, Mex., last monty announced plans to build a $500,000 commercial shrimp farm at Puerto Pennasco, Sonora, a shrimping fleet town on the Gulf of Mexico about 210 miles south of here.

The one-acre farm, which will take six months to build, is expected to produce between 40,000 and 60,000 pounds of tails—beheaded shrimp—a year, with a wholesale value of up to $250,000, said Carl W. Hodges, director of the University of Arizona's Environmental Research Laboratory (ERL). If it does well, it may be used as a prototype for much larger Sonora shrimp famr, he says.

The small farm will represent the conquest of several sticky problems that have plagued shrimp researchers for years — not the Least of which were the shrimps' stubborn refusal to mate outside their natural ocean environment or thrive on what man gave them to eat. The problem-solvers were scientists from Hodges' Tucson-based lab and the University of Sonora.

ERL and Sonora researchers originally went to Pureto Pennasco to work on experiments using desalted sea water for vegetable farms housed in large, air-inflated "plastic buildings called "aquacells." In the early 1970s, they switched from vegetable to shrimp farming, which Hodges describes as "a form of agriculture for the desert sea coast that bypasses the need for fresh water."

Shrimp farms that actually were more like shrimp corrals have been built before. The nearest successful one in the United States in Nari Farms, Inc., a private venture in Florida, Hodges says. The time ERL's experiments began, Nari had spent more than $4 million in three years for one 500,000-pound harvest, half the production expected.

The shrimps' problems were many. They wouldn't mate in captivity, so farmers had to catch female shrimp in the wild, looking for those with "viable" eggs, Hodges says. Maybe 10 shrimp in every 1,000 would release eggs in captivity, a low ratio that Hodges says is offset by the 150,000 to 200,000 eggs each female releases.

"But other experiments were at the mercy of nature because there has no opportunity for selective breeding."

U.S. TO TRIM DIPLOMATIC IMMUNITY?

WASHINGTON (WP) — The House international relations committee voted Thursday to end this country's near-total grant of legal immunity to foreign diplomats and to set new rules under which most embassy personnel could be forced to comply with American laws and pay traffic tickets.

In the Washington area, the legislation would reduce the number of persons holding broad diplomatic immunity from an estimated 6,000 to about 2,200 plus members of their families.

Thursday's action, which had support from the state department, was believed to be the first instance in which legislation to narrow the 187-year-old immunity law has moved so far in Congress.

HARTWIG COURT
PRIME OFFICE SPACE AVAILABLE IMMEDIATELY
Overlooking Inner Harbour
T. DAVIES
388-9181 or 477-0511
DIVERSIFIED HOLDINGS
7-19

AFFORDABLE SEAFRONT ACCOMMODATIONS
Luxurious Townhouses & Cottages

Beautifully situated overlooking Sooke Harbour. Ask us about options for 2 months free rental on 1 year lease.
CALL AFTER 4 P.M. 642-3814
JIM & ARA ANDERSON—Managers

REDUCED TO $61,900
OPEN SAT. AND SUN., 2:30-4:30
1665 ELM ST.

Perfect custom-built family home — 3 bedrooms — full basement with finished recreation room, built-in appliances, separate dining room with bay window, living room features Arizona brick fireplace, loads of extra parking for boat or trailer — close to all amenities, shopping, bus stop, schools, etc. Was $68,500. Now ONLY $61,900. Call
RICHARD RHODES 479-9241
JOT HOME 592-2130
OFFICE 479-7161 7-22
National Trust SINCE 1898

BB Why is this couple smiling?
"BECAUSE THEY ARE PROFESSIONAL"
HOW?
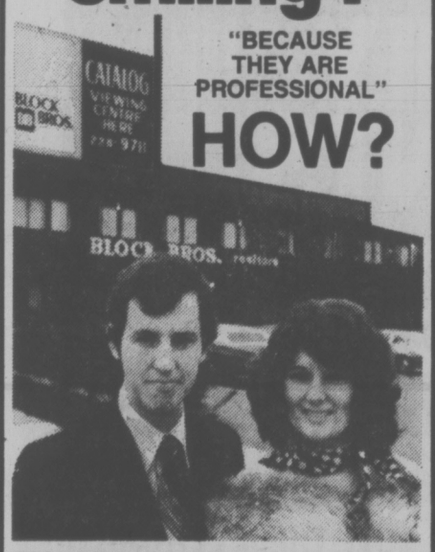

BECAUSE OF OUR TRAINING PROGRAMME!
Block Bros. can make you more professional. We offer you the most complete and sophisticated training program in North America. Learn how Licensed Real Estate Salespersons can become Professional Real Estate Educators.
Attend a Seminar and meet Henry Block
and several top sales people in the industry. You can find out what makes them so successful.
WED., JULY 27th, 7:30 P.M.
SHERWOOD PARK INN
123 GORGE ROAD EAST
VICTORIA
Limited seats available. Telephone 477-1841
TRAINING
The true Real Estate Professional is not so much a salesman as a public educator. By giving out to the public current, reliable information, the client can buy or sell real estate with confidence. Block Bros. is the leader in North America in Real Estate Training.
EXPERIENCE
Learning does not only take place in the classroom. Only by doing Real Estate people become professionals. At Block Bros. you share experience with 1700 salespeople and over 100 sales managers with hundreds of years of accumulated experience.
OPPORTUNITY
Block Bros. huge volume of business and stable financial base provides unrivalled opportunity for greater individual success.
7-22

FARM NOW, DEVELOP LATER
$2547/Acre or Offer
333.6 Acres
View property near Witty's Lagoon. 3-bedroom farm house plus cottage and numerous outbuildings. For appointment to inspect contact:
David Scott
P. R. BROWN & SONS LTD.
762 FORT STREET 7-22 385-3435

OPEN HOUSE SAT. 1:30-4:30
MOUNTAIN
3349 BETULA
(off Fulton Rd., off Sooke Rd.)
Nice family home in these character surroundings. Four bedrooms, 1½ baths, large living room with fireplace and feature wall. Family room down with another fireplace, utility room — workshop combination. Lots of parking and sundeck to relax when you deserve it.
Don't Miss It!
DOUG ORR — 477-5649
Pemberton, Holmes Ltd
1000 GOVERNMENT ST. 7-22 384-8124

REDUCED TO $56,900
• ½ ACRE • 4 BEDROOM • 2 BATHS

Come see us from 2-4 p.m. Sat., July 23rd. Follow arrows off Wishart or call
Western HOMES LTD.
TERRY SMOLLETT
386-3494 (24 Hrs.)
MLS. 7-22

Montreal Trust REAL ESTATE
OPEN HOUSES
OPEN SATURDAY AFTERNOON
2755 LINCOLN ROAD . . . "SO PLEASANT, YOU'LL WANT TO STAY." This desirable location, offering such a functional family home, enhanced by quality and taste throughout. A viewing is necessary to appreciate this 4-BR, full basement home near "Uplands Park"
386-2111 ROY KAISER 477-6813
OPEN SATURDAY 1:30-4:00
1720 GARNET . . . Located in the University area, this 3-BR, split level must be seen. Other features are 1½ baths and extra large private backyard with room for a swimming pool. The location and a most attractive exterior says it all. Asking $74,900.
386-2111 DAVE ROSTRUP 595-1738
OPEN SATURDAY 2:00-4:00
1052 LODGE . . . Spotless 2-BR. bungalow. 720 sq. ft. plus drive-in garage. Completely modernized, heatilator fireplace, electric heat. Ideal starter or retirement. ML. 24033. Price reduced to $47,500.
386-2111 A. D. WHEELER 477-4789
OPEN SATURDAY 1:30-4:00
7640 EAST SAANICH ROAD . . . Character, country home. Bungalow design with spacious rooms. Living room with brick fireplace, separate dining room, panelled den, extra-large kitchen, 4 bedrooms, 2 bathrooms, ¾ basement, situated on large lot. $76,500.
386-2111 W. A. HOOKER 652-3634
OPEN SATURDAY 12 NOON-2:00
3237 BELLEVUE . . . Conveniently located near a bus route and situated in a quiet and tranquil setting. This 2-BR plus den residence is being offered at $57,900. Come to our open house and make an offer. ML 25515. Your host:
386-2111 GARY RESTELL 477-0851
7-22

REDUCED
$24,500
Just a few selected lots available at this price. All are underground serviced on a "new" cul de sac.
J. A. BRITTON & ASSOC.
388-6275 Pager 956 479-8301
6-28

OPEN HOUSES 2-4:30
SAT., JULY 23
2712 BELMONT—$53,500
3-Bedroom tastefully redecorated home in a convenient location. Fireplace, full basement and many extras.
SUN., JULY 24
3304 WORDSWORTH—$45,900
2 Bedrooms, large living room with fireplace, patio off bedroom. Mechanics dream, large workshop with pit. Sears area.
Century 21 J. D. DOSDET LTD. 388-4455 3295 DOUGLAS
GAIL DEINES
382-0942 388-4455
7-22

FARMER Investments & Realty Ltd.
825 BAY ST., VICTORIA, B.C. 382-2134
WATERFRONT
OPEN TO VIEW
10643 BLUE HERON ROAD
SATURDAY-SUNDAY 1:30 to 4:30
Unique waterfront opportunity — well constructed, spacious, older, fully modern, 2-bedroom bungalow with charm and character on .44 acre of waterfront. Plus a wee cottage on an adjoining legal lot of .39 acre of waterfront. Truly an outstanding property with assorted fruit, ornamental trees and shrubs. Very secluded from the road. Beautiful views of Shoal Bay and Mt. Baker. Total of 134 ft. of waterfront — few steps to good beach with concrete seawall. On city water with 2 wells for garden. Close to marinas and Sidney. Don't miss seeing this onet $155,000. (Turn right off MacDonald Park Road by Capital City Yacht Club.) Exclusive to:
382-2134 GERRIE HUTTON 7-22 386-3927 (Res.)

ARBOR GLEN
CONDOMINIUM HOMES
605 COOK STREET
the development that is "JUST RIGHT"
"JUST RIGHT" because it's in the perfect location . . .
In Fairfield, on the bus line and within walking distance of shopping, downtown and Beacon Hill Park.
"JUST 5% DOWN"
For those who qualify for the Assisted Home Ownership Program.
"JUST $36,000 to $40,000"
For your choice from attractive 2-bedroom units or 2-bedroom plus den suites.
OPEN MON.- SAT.
1 to 4 P.M.
For further information
JUST CALL 388-6454
REALSPAN PROPERTIES LTD.
7-20

"ROSWIL HOLDINGS PRESENTS"
OPEN HOUSE
Just Reduced — Must sell — ~~$131,000~~
NOW $122,000
4560 BALMACARRA RD. (off Ferndale)
Special Showing: FRIDAY EVENING 6-9 p.m.
SATURDAY & SUNDAY, 1-5 p.m.
Their Charming Colonial; 3,200 sq. ft. of character and craftsmanship, uniquely combined to grace any style of living. This fine home provides 3 large bedrooms, master with large gracious en-suite, a kitchen, eating, family room, sundeck combination perfect for family living while still providing a large living and dining room just right for formal or special occasions. The country-like atmosphere while only minutes from town, and the public access to Margrets Beach, only steps from your front door, are features envied by all.
Let me be your host: PAT LITTLE
For prior viewing or more information call:
477-0487 595-8257

OPEN SAT. and SUN. 1-4 P.M.
1815 FAIRBURN
$55,900!!
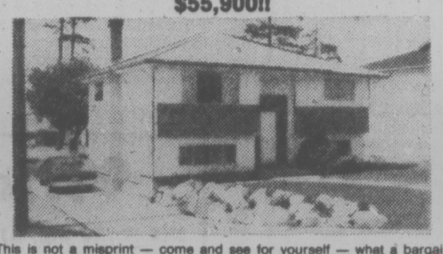
This is not a misprint — come and see for yourself — what a bargain!! Would you believe this is what you're going to find: 4 bedrooms (2 up and 2 down), 2 bathrooms, living room with super fireplace, dining room, kitchen with loads of cupboards, rec room or family room, full basement. Close to all schools and transportation in an area of fine homes in Gordon Head. This one won't last.
BARRY THORNDYCRAFT
477-8487
ISLAND HOMES LTD. 7-22 386-7545

OPEN HOUSE
SATURDAY 1:30-4:30
3363 GIBBS ROAD
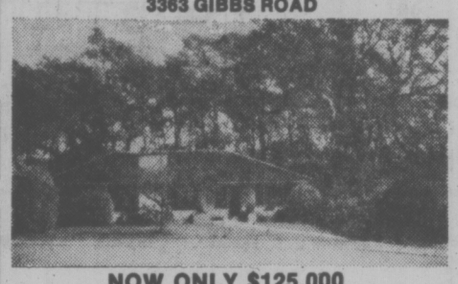
NOW ONLY $125,000
4 Bedrooms 3 Bathrooms 2 Fireplaces
You are invited to view this spacious family home situated on this quiet cul-de-sac with its beautiful treed and landscaped lot. Featuring 21.6x16.4 living room, 13.9x13.3 formal dining room. The entire home has been completely updated, new kitchen cabinets, dishwasher, modernized bathrooms, including new carpets throughout, 22x15 family room with fireplace, recreation room 27x13.6, all with new wall to wall carpeting and bookcase wall. 16x14 fitted laundry-sewing room, double carport plus paved parking area. For prior inspection, please call:
C. A. (CLIFF) ANDERSON
384-8124 477-3994 Res.
Pemberton, Holmes Ltd
7-22 1000 Government Street

VACANT OPEN HOUSES

CADBORO BAY
NEW PAINT
NEW ROOF
Waterfront fans check this out. This 1600 sq. ft., 3-bedroom, bath and a half, no-step bungalow features large family room and private footpath to Cadboro Bay Beach. The secluded 75x125 level lot makes this an ideal retirement or young family home. Priced in the 70's. Open house Saturday, 2-4 p.m., at 3860 Seacroft Pl.

VICTORIA
VIEWS
ONLY $64,900
High location with nice southern views. 2000 sq. ft. with 4 bedrooms, 2 baths, 2 fireplaces, separate family room, workshop plus garage and double driveway. This 1965 quality-built home is well maintained and priced below comparables at $64,900. Open house Saturday, 12:00-1:00 p.m. at 1195 Tolmie on top of the hill.
BRIAN RIPLEY
598-5643 592-2431
LANSDOWNE PROPERTIES 7-22

NO DOWN PAYMENTS
TO QUALIFIED PURCHASERS
Payments from $255 (P.I.T.)
ADULT ORIENTED
OCEAN MANOR
2930 Washington
"QUIETNESS ON THE GORGE INNER HARBOUR"
ANNOUNCEMENT
If you would like to live on a busy, noisy street in a plain condominium, Don't CALL US!
If instead you would prefer to live on a quiet, no through road, have Parkland beside you, the Gorge waterway in front — Southern sundecks facing the city skyline and the Olympic Mountains, CALL US!
If you would like a choice of wood feature walls, beamed ceilings, vinyl wall coverings, light fixtures — custom decorated 1 bedroom units that start at $32,600 — COME BY AND VISIT US! 6 SOLD ALREADY
Open House
Weekdays 1-4 Saturday 1-5
FOR INFORMATION AND AFTER HOURS VIEWING
385-1491 JOHN KENNETT 384-0131
TRAFALGAR DEVELOPMENT
7-15

Police Debate How to Appeal Wage Rollback

Police of three Greater Victoria departments were to decide today how to have the federal Anti-Inflation Board repeal an "unfair and arbitrary rollback" of 1975-76 wages.

Spokesman Harold D. McNeill, president of Oak Bay Police Association, spoke also on behalf of Victoria and Esquimalt police in a circular letter outlining a dilemma in which the three departments find themselves treated differently from all other police forces in their AIB-approved contract negotiations.

The letter was sent this week to MPs, federal cabinet ministers, official opposition critics, members of the B.C. legislature, the B.C. Police Commission and local police chiefs and boards.

McNeill said there has been response from the provincial government, but he said he could not divulge it at this time. He noted there is no difference of opinion between the police association membership and the municipal employers regarding the effect of the AIB ruling that requires each man to repay more than $1,000.

Total value of the rollback is about $180,000.

McNeill said police have available to them one formal channel of AIB appeal, through the administrator, but they had found from inquiries across Canada that this method had proven notoriously unsuccessful.

It was hoped the provincial government might bring its influence to bear on the federal authorities, who anticipate giving over their anti-inflation role.

The local situation developed due to what police call a peculiarity of the B.C. Labor Code applied during 1975 negotiations. This meant that new contracts were not signed until after the AIB rules became effective Oct. 14 and were thus subject to restraints which other municipal police and the RCMP escaped.

The result has been to lower the base on which percentage wage increases have been calculated. In many cases, other departments have had higher bases after the rollback than the Victoria, Oak Bay and Esquimalt police before the order was applied.

And a compounding effect has been to penalize some of the younger members of the departments, often with young families, who had been temporarily paid higher wages for filling in positions of higher rank last year.

Non-commissioned ranks are required to repay anywhere from $324 to $2,760 for 1976, while officers must return between $2,604 and $3,036.

Building Elevator Filled With Bodies

CHICAGO (AP) — The bodies of four men, all shot to death, were found today in an office building elevator in the affluent Chicago suburb of Park Ridge, authorities said.

"I pushed the elevator button and when the door opened I saw them," said B. L. Shershon, an employee in the building. "The four men were piled atop each other in a bloody mass," he said.

The bodies first were discovered by a secretary as she arrived for work.

Children Tied, Burned

PROSPECT, Conn. (AP) — The bodies of eight children, some of them bound and gagged, and the mother of seven of the youngsters were found today in their fire-damaged house, police said.

"I don't remember any homicides of this magnitude in Connecticut," said state police Commissioner Edward Leonard.

A police spokesman said earlier reports that the woman had been shot were unfounded.

APARTMENT BLOCKS

Oak Bay	32 Suites	$890,000
Oak Bay Way	17 Suites	$355,000
Fairfield	12 Suites	$240,000
Nice Motel		$900,000

See Peter Brown of
P. R. BROWN & SONS LTD.
762 Fort St. 7-22 385-3435 anytime

10 MILE POINT
COLONIAL
3-4 bedrooms. 2500 sq. ft. for easy family living, plus double garage, Rec room, living room and master bedroom have easy access to tranquil back garden. Room for tennis court.
PRICED TO SELL at $119,000.
For Sale By Owner — 477-5882.
7-20.

WESTMONT REALTY IS EXPANDING
We have room for 6 experienced and proven licenses. This is a high volume office with substantial residential sales and heavily involved in I.C.I. and in house developments. For further information call:
388-4434 ELLWOOD NAULT 388-4150
388-4434 WILF GEE 477-5550
WESTMONT REALTY (1977) LTD.
7-22 920 Hillside 388-4434

ARDMORE — FINE FAMILY HOME 7-22
- ★ 2 storey, total 1700 sq. ft.
- ★ 4 B.R., large rec. room with F.P.
- ★ New W/W in L.R., and D.R. areas
- ★ Stone floor-to-ceiling F.P. in L.R.
- ★ Spacious kitchen, dinette area
- ★ Slate hallway, open staircase
- ★ Large utility, laundry room
- ★ Spacious fibreglassed sundeck
- ★ Double carport
- ★ Superb unspoilt outlook
- ★ Close to 2 golf courses
- ★ Close to schools
- ★ Secluded landscaped .96 acres
- ★ $87,500–drapes, appliances incl.

TO VIEW CALL OWNER — 656-3149

OPEN HOUSE SAT. 10:00 a.m.-12:30 p.m.

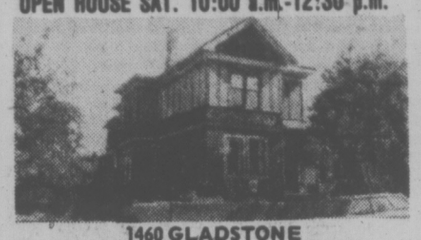

1460 GLADSTONE
Charming gingerbread, plus a legal suite. Lots and lots of super character in this grand four-bedroom home. Enjoy this beautifully-renovated house, for its old world charm, and modern efficiency. Lovely, large living room and in-line dining room. Both rooms have fireplaces. Bright, spacious, fully-modern kitchen with built-in stove top and wall oven, plus separate, elevated laundry area. Large, enclosed back porch suitable for family room. Four bathrooms, plus a part basement with a work shop. Use the four bedrooms or three with a den. This is great home for children. One of the bedrooms has a sleeping loft. The totally separated suite would rent for approximately $170 per month. The price is now only $69,900. Try your offer — the vendor is leaving town. Call
Peter Barden — 592-2431
7-22 LANSDOWNE PROPERTIES

OPEN HOUSE — SAT. 1-4 P.M.
2255 Bradford Avenue $52,900.00
Only 7 years young. Charming 3-bedroom home featuring living room with fireplace, carpets over hardwood included. Spacious kitchen with eating area, 4-pce. bath, full height basement. Excellent landscaping, small greenhouse included.
PETER TER VEER
479-1588 or 384-8001
7-22 Royal Trust

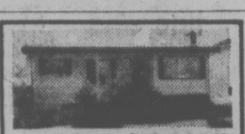

OPEN HOUSE
Sunday, July 17th, 2:00-4:00
1548 Oakcrest Drive

Do you want to live on a quiet tree lined crescent in a roomy 3-bedroom, no-step home, with backyard seclusion? If you do, drop around Sunday.
Price $62,500
In Attendance 384-8101
KRIS GUDJONSSON 595-3022
KNOWLES REALTY 7-22

TREES SECLUSION ESTABLISHED AREA

3370 CONNORTON LANE
(Off Camrose Cresc., off Cook St.)
OPEN HOUSE — SAT., SUN., 1-4 P.M.
- ★ 1256 sq. ft. of good taste and quality.
- ★ Tucked away on one of Victoria's quietest streets.
- ★ Easy to look after terraced lot with mature Oak and Dogwood trees.
- ★ Unique layout and atmosphere

Reasonably Priced at $71,900
Phone Builder 384-1566
7-22

OPEN FOR INSPECTION
NEW LISTING

2772 PENELOPE (Colwood Golf Course Area)
SATURDAY and SUNDAY, 1-4 P.M.
Exceptional family home, 4 bedrooms, 3 baths, fully developed down, including 24x12.6 recreation room. Large property with garden and trees. Immaculately kept. Many more extras. $73,800. Will consider your offer
A. E. LePAGE WESTERN LTD. REALTOR 1391 HILLSIDE
ALEC LOGAN
384-8075 Pgr. 492
386-6331
7-22

2896 INLET AVENUE
OPEN HOUSE SAT. & SUN. 12:00-4:00

$49,500
—2 Bedroom Character Home
—Sunken living room with beamed ceiling, corner fireplace, real cedar panelling.
—All services updated
—Over 1000 sq. ft.
—Nice treed corner lot
—Great financing available
WALL & REDEKOP HOMEFINDERS REALTY LTD.
DOUG POWELL
386-2911 or
388-6275, Pager 878

SOOKE TOWNHOMES REDUCED! NOW FROM $31,900
OPEN HOUSE
THURS. and FRI. — 11 A.M.-8 P.M.
SAT. and SUN. 11 A.M.-5 P.M.
Gatewood Villa
At the end of Eustace Rd., off Otter Point Rd., behind main Sooke shopping centres. Follow our signs.
- A1 Construction, Brand New. 2-Bedroom units with appliances, quality wall-to-wall carpets, 2-car and visitor parking.
- Beautiful view of Olympics. Large landscaped grounds (gardening), large patios.

Own your own spacious (1053 Sq. Ft.) home in country surroundings, yet only a 5-minute walk to shopping centres and close to beach.
George Breiter 478-8493 British American Realty Ltd. 385-1431
Graham Ireland 595-8845 City Brokerage Ltd. 386-3547
7-21

OAK BAY BORDER
OPEN SAT. 2-4

1025 BANK ST. — $50,900
Brand new listing. Come and see this immaculate no-step bungalow situated in a prime-residential area. This home is in top shape in and outside. MLS.

4814 WEST SAANICH RD.
OPEN SUN. 2-4

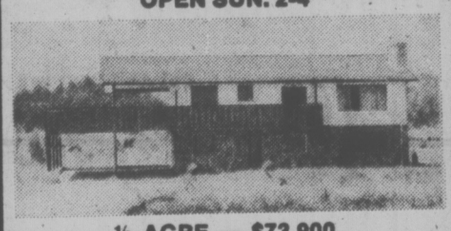

½ ACRE — $73,900
This 1½-year-old, 3-bedroom, full basement home was reduced $10,000 for quick sale. Featuring approximately 2400 sq. ft. of superior living area, this home must be seen from the inside to be appreciated. Subdivide an extra lot off or simply just use it as a hobby farm.

¾-ACRE BEAUTY

In 7-mile circle. About 6 mos. old with 3000 sq. ft. finished. Bungalow style with artistic blend of stone, wood siding and stucco exterior and shake roof. Set well back on fenced yard. Sunken living room with beamed ceiling and floor-to-ceiling fireplace. A housewife's dream kitchen with adjoining family room. Rec. room with wet bar is 49 ft. long and has sunken area with beamed ceiling and floor-to-ceiling fireplace. Three bedrooms up and one down. Sauna. Offered at $109,000. Smaller home accepted as trade. MLS.
GEORGE WALL 477-0548

HALF DUPLEX

Excellent investment or family accommodation with 3 bedrooms, 1½ baths. Range, fridge, washer, dryer included. Your own fenced yard with storage building. Excellent terms available. $39,900 or offer. MLS. Located in popular Langford area.
GEORGE WALL 477-0548

OPEN HOUSE
SAT. & SUN. 1-5 P.M.
ROCKLAND AREA TUDOR

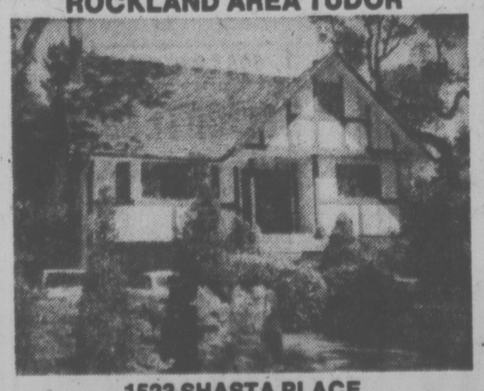

1523 SHASTA PLACE
Custom built in 1971, this charming home situated in an exclusive cul-de-sac combines the character of an older tudor, featuring beamed ceilings, leaded glass, old brick fireplaces in the living room and family room, and beautifully finished woodwork, with the convenient planning and minimum maintenance of a contemporary home. Large living room and separate dining room are ideal for entertaining. The attractive kitchen-family room unit opens onto a large sundeck overlooking the private back garden. The kitchen is filled with built-in range, dishwasher and garburator. A panelled den and powder room complete the main floor. Four bedrooms and two bathrooms (master ensuite) upstairs. Recreation room, laundry room and drive-in garage on the ground level. Tastefully decorated, with luxurious wall to wall carpeting over oak.
Being offered by owners at $135,000. For prior appointment to view call 598-5352.

OPEN HOUSE
1:30-4:00 P.M. FRI. and SAT.
5345 PARKER AVE.

WATERFRONT
Attractive shake roof colonial home on large waterfront lot and offering ideal family accommodation. Large living room nicely carpeted with rock fireplace, dining room with glass doors to private patio — sunroom adjoins living room with views of islands. Modern kitchen, four bedrooms, master bedroom has separate sunroom. Two complete bathrooms, full basement, double garage, plus steps leading to sandy beach. Asking $149,500, with terms. For prior viewing call:
National Trust SINCE 1898
DON CLARK 592-6651
MIKE RUSSELL 388-9729
7-21 OFFICE 595-2121

OPEN HOUSE
SAT: 1:30-4:00
3449 PLYMOUTH
4 BEDROOMS
Treat your family to a most beautifully kept North Oak Bay home. Extra large lot for a playground for the children. Close to U-Vic. Reduced price of $103,900. We'll be looking forward to seeing you.

SIMPSONS-SEARS
Just listed exclusively at $59,500 and rarely available as it is no-step but features 3 bedrooms, living room, dining room, kitchen, eating area, and laundry room all on one level. Lots of storage and a gorgeous garden. Don't wait.
Century 21
LEIGHTON NOBLE
388-6275, PAGER 789
386-2955
Mayfair Realty
7-22

GORDON HEAD
OPEN SAT. 7-9
1662 TAMPICO PL.

NOW ONLY $66,900
Distress Sale. Owner has left the country and must sell his home. Buyers, here is your chance to acquire a 1-year-old home in immaculate condition, located on a no-through street and in walking distance to schools.
For viewing please contact
FRED LERCH
595-5131
384-8075, Pager 424
Realtor
Canada Trust
2252 Oak Bay Ave.
7-22

OPEN HOUSE
8072 MAHON PL.
SAT. 1:30-4:00

East Saanich Rd. to Jeffrey to Mahon Place. A lovely home among trees on a quiet cul-de-sac. A home that's different — vaulted-cedar ceilings, two-way fireplace, sunken den, entertaining-size dining room. Underground services.
MURRAY TOFFELMIRE 382-2267
Century 21 REAL ESTATE
MAYFAIR REALTY
386-2955

Immigration Bill Debate Nearing End

OTTAWA (CP) — The government defeated nine proposed amendments to its immigration legislation Thursday as the controversial bill appeared headed for faster-than-expected passage.

The government has made it clear the bill must be passed before MPs can have a summer break and it had been predicted the long list of proposed amendments would keep the debate going until mid-August.

But despite some Liberals jumping ranks, the government defeated the nine amendments and neared the end of debate on six others. Nine more were ruled out of order by Speaker James Jerome. That represented about half the total of proposed amendments.

One unsuccessful amendment, by Liberal Louis Duclos (Montmorency), would have allowed persons persecuted in their home countries to be admitted as refugees to Canada.

The bill, designed to overhaul immigration legislation passed in 1952, now says such refugees would be considered for admission only if they were already outside their native country.

Duclos said this would deal mainly with wartime situations and did not take account of human rights violations.

Also turned down was a proposal by Andrew Brewin (NDP—Toronto Greenwood) to make recognition of Canada's multicultural nature part of immigration policy.

The amendment was called tokenism by Robert Kaplan (L—York Centre), prompting Liberal Art Lee (Vancouver East), who is Chinese, to say he was surprised by Kaplan's remark.

Lee said the amendment would recognize that people from many different ethnic backgrounds had contributed to the development of Canada.

The bill now says immigration policy should take into account the "federal and bilingual character" of Canada.

Also defeated was a Brewin proposal to delete a section under which anyone could be barred admission on suspicion of being likely to engage in criminal activity.

Jerome ruled out of order several opposition amendments that would have re-inserted the concept of domicile in the bill.

One would have offered protection from deportation for other than the most serious crimes to citizens of other countries who have lived in Canada at least five years.

The proposed bill would allow long-term residents who have not taken out citizenship to be deported on suspicion of links to organized crime or for conviction on a serious offence.

Under present law, immigrants who have gained domicile can be deported only upon conviction for treason or narcotics offences.

MPs Stick To Ottawa

OTTAWA (FP) — Conservative MP Paul Yewchuk has failed in an effort to temporarily increase the population of his hometown of Lac La Biche in northern Alberta by 264—the members of the Canadian Parliament.

Yewchuk rose in the Commons yesterday on a matter he termed "urgent and pressing" to propose that the August debate on a pipeline route for northern gas take place in Lac La Biche (pop. 1,791).

The MP said there were some sensible reasons for moving Parliament to his hometown, including the fact that a MacKenzie Valley pipeline — a proposal that is apparently out of the running at this point — would cross through his riding.

He also noted that MPs plan to meet not in the House of Commons chamber in August but a nearby conference centre because installation of TV equipment will be taking place in preparation for regular broadcasts of Parliamentary debate.

Yewchuk's motion failed because it did not receive the unanimous consent required under Commons rules.

Gov't Eyes Spending Boost For Next Winter

OTTAWA (CP) — Finance Minister Donald Macdonald said Thursday he may consider more government spending to help the ailing Canadian economy through the winter months.

Macdonald's remarks came as Lincoln Alexander (PC—Hamilton West) urged him to present a new budget this fall in light of a report this week from the Paris-based Organization for Economic Co-operation and Development (OECD) prdicting a slow economic recorery.

"Our society is sick, economically speaking," Alexander said. He called the last Maconald budget "a disaster."

Max Saltsman (NDP—Waterloo Cambridge) asked Prime Minister Trudeau if he would consider direct consultation with the opposition parties to develop an "emergency budget" for the fall in light of problems facing the economy.

Trudeau said he would be happy to receive a memorandum on how to deal with high inflation and unemployment from the opposition parties.

But when pressed by Saltsman to seriously consider a full consultation with the opposition, Trudeau said he would be delighted to meet with the NDP "to see if there is any way we can swallow them up into our party."

A series of gloomy statistics and economic forecasts in the last few months have indicated that a recovery from high unemployment and high inflation of the last few years will be slow.

The OECD report released in Paris Wednesday said the two problems will continue and economic growth will likely be only about three per cent this year, compared to about five per cent in recent years.

A report last week by the Conference Board in Canada, a private economic research group, said consumer spending, a prime ingredient of economic recovery, would slow in the next several months.

Other indications of problems in the economy are a trend towards increasing inflation after more than a year of slowdown in the rate. Inflation in June, as measured by the Consumer Price Index, was at an annual rate of 7.8 per cent, highest in a year.

Unemployment in June stood at 814,000 or eight per cent of the work force.

Olympic Board Reports Deficit

Canadian Press

Olympic installations board ended its first year of operations with an operating deficit of $1,592,000. The figure is contained in the board's first annual report tabled Wednesday in the national assembly. The board was created by the provincial government when the government took over responsibility for Olympic construction from the City of Montreal.

Quebec To Join Lottery?

QUEBEC (CP) — Provincial ministers responsible for lotteries met Thursday to discuss the possibility of expanding the Provincial, a million-dollar lottery operated by Ontario and the four Western provinces.

Quebec Finance Minister Jacques Parizeau told reporters at the end of the meeting that his province would be willing to join the Provincial if it receives guarantees of $400 million in revenue.

"What we're interested in is the $300 million," Parizeau said. Because of the poor performance of Loto-Canada, Quebec is concerned it will not receive the $300 million it expected from that lottery by the end of 1979.

Loto-Canada, a continuation of the highly-successful Olympic lottery, was established by the federal government last year to pay part of the $1 billion Games deficit. Some 82½ per cent of lottery profits are earmarked for the Quebec treasury.

But because of competition from the Provincial, whose tickets sell for $5, Loto-Canada sales have been unable to reach projections, putting the Quebec government's timetable for paying off the Olumpic deficit in jeopardy. Tickets for the federal lottery sell for $10.

Quebec has unsuccessfully tried to convince the federal government to guarantee the $300 million.

Parizeau said some provinces — he did not name them — are interested in giving Quebec the revenue guarantee it wants, but Robert Welch, Ontario's culture and recreation minister, said a new division of revenues from an expanded Provincial was not discussed at the meeting.

If Quebec wants to join the Provincial, it can do so on the same basis as the five original partners and receive the revenue from ticket sales in the home province, Welch said.

But he left the door open to further discussion, saying that Ontario residents are already contributing toward paying off the Olumpic deficit through the purchase pf Loto-Canada tickets.

The ministers agreed to prepare discussion papers on the subject and to meet with federal authorities. A Sept. 30 target date has been set for a meeting with Ottawa.

Both Parizeau and Welch said lotteries should come exclusively under provincial jurisdiction.

MORTGAGE FUNDS
WE HAVE THEM
BANK OF MONTREAL

LOADED WITH FEATURES!
AUSTIN MARINA COUPE

NOW ONLY $3973
Sporty 2-door family car that's reliable and loaded with the comfort and safety features you look for.
PLIMLEY ON YATES
1010 YATES (D.L. 572A) 382-9121
Established 1893
7-22 Now the Oldest Established Auto Firm in Western Canada

Jordans
Serving Western Canadians for half a century

Midsummer Broadloom SALE

If you're one with more flair than funds, this is your moment to beautify your home with Jordans famous "Fashion Leader Carpets" at

TREMENDOUS SAVINGS

When you buy from Jordans . . . you deal with someone you can trust.

Your assurance of satisfaction is Jordans half a century reputation for quality and value, service and integrity.

Here are just a few examples of the many bargains

DUAL TONE LOOP PILE — SALE 4.99 sq. yd.
Two-tone design with jute back. Ideal for children's bedrooms, family rooms and areas where price and wear are important. 7 colours.

KITCHEN PRINTS — SALE 8.88 sq. yd.
Most attractive patterns in hardy nylon yarn with quality rubber-back cushion. Suitable for any area of the home. Anti-soil and anti-stat treated. Woodruff, Paprika.

MULTI COLOUR FRIEZE — SALE 14.44 sq. yd.
Jordans most popular hardy nylon yarns — heat-set for durability and carefree living. 8 magnificent colours.

SUPER PLUSH TREVIRA — SALE 19.99 sq. yd.
Most luxurious, deep pile carpet we have — Ivory, Suede, Coffee, Laurel, Gold, Orange, Cornflower, Red.

RUBBER BACK TWEED — SALE 7.95 sq. yd.
Tightly-knit tweed of nylon yarns. Suitable for any area of the home. Five beautiful colours.

SAXONY TREVIRA — SALE 12.99 sq. yd.
Dense, deep pile carpet of heat-set "Trevira" polyester fibre. Pearl, Orange, Sunray Gold, Sierra Gold, Balsam Green.

PATTERNED SAXONY — SALE 17.99 sq. yd.
The new "soft" look and feel in two subtle, contemporary overtones.

LUXURY FRIEZE TWIST — SALE 17.99 sq. yd.
Gorgeous textured carpet in attractive, subtle, dual tones. Anti-stat and anti-soil treated. Nine glorious colours.

Jordans GUARANTEE
Jordans absolutely quarantee that carpets of equal quality, color and design cannot be purchased for less money in Western Canada or we will refund the difference to you.
Applicable for 30 days from date of order.

Jordans
854 PANDORA Parking in the Rear 385-6746 Open Friday 'til 9 p.m.
3110 SHELBOURNE Hillside Shopping Centre 595-1521 Open Wed., Thurs., Fri. 'til 9 p.m.
IN NANAIMO 151 Comox Road 753-5913
7-22

Kmart Gives Satisfaction Always!

SATURDAY MONEY SAVERS
SAT., JULY 23rd ONLY

SAVE 1.58
Sporting Goods Dept.
HOT SPOT FLASHERS
Available in Red or Green.
K-Mart Reg. Price 4.77 each
SATURDAY ONLY
LOOK HOW YOU SAVE 3.19
Limit 6 per customer

SAVE 10.00
Sporting Goods Dept.
SCOTTY "DEPTHKING" DOWN-RIGGER
K-Mart Reg. Price 64.97 each
SATURDAY ONLY
LOOK HOW YOU SAVE 54.97

SAVE 1.33
Garden Centre
RUBBER TREE PLANTS
Beautiful fresh foliage Large 6" pots.
K-Mart Reg. Price 3.99 ea.
SATURDAY ONLY
LOOK HOW YOU SAVE 2.66 each

SAVE 11.98
MEN'S
GWG DRESS UN-SLACKS
100% Polyester, Navy, Beige, Lt. Blue and Brown. Sizes 30 to 46.
K-Mart Reg. Price 19.98 ea.
SATURDAY ONLY
LOOK HOW YOU SAVE 8.00 ea.

900 ONLY
CARTONS OF CIGARETTES
Good selection of popular brands. Regular or King Size.
SATURDAY ONLY
LOOK HOW YOU SAVE 5.79 carton
Limit 2 cartons per adult customer

DELICATESSEN
VANCOUVER FANCY SAUSAGE
Delicious Summer Sausage or Swiss Salami 10-oz. pkg.
SATURDAY ONLY
LOOK HOW YOU SAVE 79¢ pkg.

600 LBS. ONLY
DELICATESSEN COOKED HAM
Delicious, lean cooked ham.
SATURDAY ONLY
LOOK HOW YOU SAVE 2.36 per lb.

University Heights Shopping Centre
3986 Shelbourne St. (Saanich) Victoria, B.C.
Store Hours: 10 a.m. to 10 p.m. Mon. to Friday
9 a.m. to 10 p.m. Saturday
"We reserve the right to limit quantities"

Pro-Separatist Biases Still Linger in CBC—PM

Times Ottawa Bureau

OTTAWA -- Prime Minister Trudeau has refused to apologize to employees of the CBC, maintaining that a report shows there is pro-separatist bias within the publicly-owned network.

But he seemed to reject the possibility of further inquiry into possible separatist leanings among broadcasters, saying that future investigations should concentrate on problems caused by technical change.

Heated debate erupted in the Commons Thursday as Opposition members claimed the report, written by a committee of the Canadian Radio-Television Commission, disproves charges made by Liberal cabinet ministers against the CBC.

Trudeau disputed this, and refused to apologize, saying the report supports "the essence" of the charges.

He said he's also considering a government task force or asking for policy papers from the communications department and secretary of state.

He indicated that the main source of "uneasiness" about the CBC isn't political bias, but the effects or rapid technical advances.

The prospect of cable systems making 100 channels or more available to each viewer raises serious questions about the place of television in a democracy, he said.

Trudeau also said the government might overrule the recommendation of the committee report and set up a Royal Commission into broadcasting in Canada.

Admitting that his cabinet was split on the issue, Trudeau said he had asked Secretary of State John Roberts to report within a month on the advisability of a commission.

Trudeau also insisted the CRTC report, made public this week, did not "contradict" his earlier charge that the French-language TV network was riddled with separatists who distort the news.

The report found no evidence of pro-separatist bias, but did accuse both the English and French CBC networks of failure to fulfill its Parliamentary mandate to "contribute to the development of national unity."

Trudeau, speaking at a news conference, said the report supported his accusation that CBC employees were promoting separatism by failure to report adequately events across Canada.

BASFORD BACKS PRESS FINDING

OTTAWA (CP) — Justice Minister Ron Basford said Thursday the federal government will not appeal a British Columbia Supreme Court ruling which held that the issuance of search warrants against The Sun and Province newspapers in a combines investigation's case was an abuse of the process of the court.

Basford said in an interview he was pleased the matter was taken to the courts because there had been little legal interpretation to date in that area.

"I think that the court's decision is a good policy and I won't appeal it," the justice minister said.

Chief justice Nathan Nemetz upheld contentions by Pacific Press Ltd., publishers of The Sun and Province, that Parliament has made the free press a special case under the Canadian Bill of Rights.

In a ruling delivered last month, the chief justice quashed warrants issued Jan. 10, 1977 to combines investigators who entered the offices of the two newspapers and seized 77 pieces of paper, 69 frames of negative film, and a reporter's private contact book.

Defendants in the Pacific Press action were the Queen, the attorney-general of B.C., two combines investigators and a justice of the peace.

Pacific Press took the case to the B.C. Supreme Court asking the chief justice to interpret the Canadian Bill of Rights as a statutory instrument for protecting the freedom of the press.

Trudeau Downplays Conflicts

OTTAWA (FP) — — Prime Minister Trudeau is involved in a bit of a conflict with his right-hand man in Parliament, Allan MacEachen, over the importance of conflict-of-interest legislation covering MPs.

"It's not the highest priority," Trudeau replied Thursday when it was pointed out at his weekly news conference that the cabinet has had proposals before it for at least a year.

This is in sharp contrast to what MacEachen, the Government House Leader, said in the House of Commons last November when New Democratic Party Leader Ed Broadbent was pressing for some action.

MacEachen's view then was that conflict legislation was "a matter of urgency" for the government.

NO PIPELINE JOBS

EDMONTON (CP) — High-paying jobs on pipeliness in Alaska and the Yukon don't exist despite newspaper advertisements in some Canadian cities promising large sums of money, a Foothills Pipelines spokesman said Thursday.

Officials of Foothills say the company "doesn't have any jobs . . . and there just aren't any jobs available."

Foothills is concerned "innocent people are leaving their homes and jobs for opportunities which do not exist at the present time in the North," said corporate secretary Diane Narvik.

"The advertisements are being inserted by persons or companies unknown to us and without any consent or contract with us about the facts."

Mrs. Narvik said Foothills is aware of newspaper advertisements appearing in the Yukon News, the Yellowknifer and St. Catherines in May, and of a couple of instances where people did go north.

The advertisements suggest $1,000- to $2,000-a-week jobs exist and ask interested persons to send $10 to a post office box number.

For the $10 a person is to get a book explaining job possibilities in the North. The advertisement does say the $10 does not constitute "a job offer."

VOLVO 77
if you thought our '76 prices were low — CHECK OUR '77s !!!

240 SERIES 2 DR. $6585*
4 DR. $6785*
WAGON $6995*
• Plus freight and Dealer Prep.
Brian Holley VOLVO 384-1161 7-20
3319 DOUGLAS, BETWEEN WOODWARD'S & WOOLCO

GIRLS ARE BACK AT THE SIDE DOOR
COLONY MOTOR INN

HITACHI Luminar 1 Full Beam Colour
TOP VALUE COLOR TELEVISION
3 YEARS' WARRANTY LABOR — PARTS PICTURE TUBE
5 YEARS' WARRANTY TRANSISTORS — SOLID STATE DEVICES
ELECTRON TV SALES & SERVICE
20" SETS AS LOW AS $499
100 BURNSIDE RD. W. 383-5432 7-8

West Fraser

SUNDAY! CARPET WAREHOUSE CLEAR-OUT!
SUNDAY JULY 24th ONLY Doors Open 10:30 a.m. 'Til 5 p.m.
Enjoy Coffee and Donuts
SAVINGS IN CARPETS AND VINYLS!
No Phone Orders Please — Contract and Retail Customers Only!

KITCHEN PRINTS
3.25 sq. yd. 5.95 sq. yd. 7.47 sq. yd.
Rubber-backed for easy do-it-yourself installation. Over 40 colors and patterns in stock to clear.

10 ROLLS ODDS 'N SODDS
SOME NYLON SOME POLYESTER CUT PILE AND SAXONY PLUSHES
CLEAROUT .... 5.95 sq. yd.

CUT-N-LOOP 100% polypropelene.
2 colors only. CLEAROUT ..... 6.95 sq. yd.

HARDTWIST
For that extra heavy traffic area. CLEAROUT .... 7.47 sq. yd.

SUPER HEAVY SAXONY PLUSH
2 Colors Only CLEAROUT PRICE ..... 8.95 sq. yd.

VALUES YOU CANNOT AFFORD TO MISS!!!

PATIO TURF
12-ft. wide GREEN ..... 5.49 sq. yd.
6-ft. wide STRIPED .... 6.95 sq. yd.

REMNANTS AND ROLL ENDS GALORE ALL PRICED TO CLEAR!!!

DELUXE
HEAVY CUT 'N' LOOP SUBTLE TONE-ON-TONE TRUE LUXURY AT A
RIDICULOUS CLEAROUT PRICE 12.95 sq. yd.

MULTI COLOR RUBBER BACKED LOOPED PILE
Perfect for rec/family rooms. 2 gorgeous colors ..... 6.95 sq. yd.

CARPET VALUES IN OUR CARPET SHED!
Enter Off Pembroke Street . . . Loads of Values, Loads of Parking!

West Fraser

Building Supplies Ltd
Prices in effect 'til July 30th
BUILDING MATERIALS NOT AVAILABLE ON SUNDAY

do-it-yourself CENTURY CEDAR
WELDWOOD

Create walls and ceilings with the unmistakable quality and richness of clear natural western red cedar . . . Apply easily with nails or glue, even directly to framing . . . Reversible-saw textured or smooth face . . . Tongue and grooved for a perfect fit . . . Each poly-shrink wrapped 8 ft. package covers 23 square feet/2.13m2. BUNDLE. 17.95

DIMENSION LUMBER

	8 FT.	10 FT.	12 FT.	14 FT.	16 FT.
2x4	1.47	1.86	2.24	2.59	2.97
2x6	1.86	2.33	2.79	3.26	3.76
2x8	2.82	3.59	4.26	4.97	5.67
2x10	4.63	5.78	6.96	8.10	9.27

4"x4" POST 6 ft. S4S Cedar (Utility) 1.25 ea.

4'x8' 5/8" FIR T&G SHEATHING 9.87 sheet

4'x8' 3/8" STD. SHEATHING 5.69 sheet

4'x8' 5/8" K-3 PARTICLE BOARD 4.47 sheet

MIRRORS Polished edge
16"x24" 6.97
24"x36" . 11.97

ENTIRE STOCK SUNWORTHY WALLPAPER 1/2 PRICE

ALUMINUM GUTTER SYSTEM WHITE OR BROWN
GUTTER ..... 39¢ lin. ft.
DOWNSPOUT .... 38¢ lin. ft.

ABS PIPE
1¼"x12' 3.60
1½"x12' 4.22
2"x12' 5.64
3"x12' 10.17

ALL-PURPOSE WHEELBARROW
Features wooden handles, solid rubber tire with sturdy metal tray. Built to last. 34.67

2-TUBE FLUORESCENT FIXTURE 17.75 ea.

West Fraser Building Supplies Ltd
2000 GOVERNMENT ST. 382-7261
STORE HOURS: MON.-FRI. 7:30 A.M.-5:30 P.M., SAT. 8:00 A.M.-5:30 P.M.
CHARGEX master charge
Formerly Victoria Irly Bird
LABATTS BREWERY DISCOVERY ST. GOVERNMENT ST. WEST FRASER PEMBROKE ST.
7-22

PQ Easily Defeats Grit Censure Move

QUEBEC (CP) — After almost nive hours of debate Thursday, the Parti Quebecois easily defeated a Liberal motion of censure that Premier Rene Levesque called a "camouflaged filibuster."

The motion, defeated by 49 to 26 votes, sought the expulsion of Cultural Affairs; Minister Camille Laurin and government House leader Robert Burns for cutting off committee debate on the provincial language charter.

Committee debate on Bill 1 was cut off when the original language bill introduced by the government was replaced with a revised version, Bill 101.

Government members gave the two ministers a standing ovation when they re-entered the assembly after the vote, and Burns hugged Sports Minister Claude Charron.

Charron had presented a spirited defence of Burns and Laurin, attacking the Liberal opposition as a party "without a leader, without a program, without a country, without a use, without imagination and without a future."

Jean-Noel Lavoie, Liberal House leader, said the government's attitude was "undemocratic and unparliamentary" in halting hearings when the committee had heard less than one-third of the briefs scheduled for presentation.

He chided the government for being in the ridiculous situation of having an Official Language Act, passed by the previous Liberal government, and two French language charters on the current order paper.

Levesque defended both ministers, praising Laurin—the main architect of the language bill—for his "tenacity and patience" and "openness of spirit."

Lavoie was "overdramatizing" the situation, Levesque said, calling the censure motion a smokescreen to hide a total lack of policy within Liberal ranks.

The premier said the government still has 20 or 25 laws it wants to pass before adjourning for the summer.

Burns has the full support of cabinet, Levesque said, and has agreed to stay on as House leader until the current session is adjourned.

French in Business Making Progress

MONTREAL (CP) — The French language board says progress has been made in promoting the use of French in Quebec's business world, but French-speaking people still are not well represented in business, engineering and scientific fields.

In its second annual report released Thursday, the board said the reticent attitude of private enterprise towards the use of French as the language of work which prevailed in 1971 has changed somewhat, but in a way that is difficult to measure scientifically.

Although 80 per cent of Quebec people are French-speaking, only 60 per cent of the province's skilled work force is French-speaking, the report said.

"The minority spirit has not yet been born among English-speaking people in Quebec, who accept with difficulty that the changes desired by the majority be made according to rules of a game which they do not control."

School boards and municipal governments have been slow in responding to the law, preferring to wait for the board to intervene before acting on provisions affecting public administrations.

But most Quebecers have displayed "evident interest in the application of the law," the report said.

The board received 1,217 complaints in 1976 from Quebecers who felt their linguistic right to the use of French was being infringed upon, 725 coming from the Montreal region and dealing mainly with the lack of French in public signs or labelling.

An information campaign by the board which cost $390,000 included public meetings, pamphlets and billboards to promote the ideas of the law.

"The information campaign helped to combat indifference and skepticism among francophones; it transformed the fear and bitterness of anglophones to an attitude of resignation and adaptation, while immigrants remained strongly reticent towards the law," the report said.

The board was established to implement the Official Language Act, known as Bill 22, passed by the former Liberal government. It is to be replaced by a similar body under Bill 101, the current language legislation.

Protesters Are 'Disobedient'

OTTAWA (CH) — Prime Minister Trudeau said Thursday that the refusal of some federal employees in Montreal to speak both official languages at work constituted civil disobedience.

Public servants whose jobs are designated bilingual should be disciplined if they refuse to use both languages in their work, Turdeau said in the Commons.

Disciplinary action for their civil disobedience might include suspension.

The workers have been refusing to work in two languages as a protest against what they believe is the government's slowness in granting them bilingual bonuses. The bonuses were promised three years ago but have not been implemented.

Trudeau chided Quebec Conservative MP Roch LaSalle for defending the workers right to use only one language in absence of the bonuses.

LaSalle (Joliette) renewed requests in the Commons Thursday for the government to take immediate action to solve the dispute, which has surfaced periodically since the bonuses were first promised.

Trudeau said the government still is committed to grant the bonuses but did not say when they would be implemented.

About half of the 69 employees at the Unemployment Insurance Commission office at Laval, near Montreal, accelerated their protest action Wednesday by walking off the job for several hours following the one-day suspension of Retelle Roux, a clerk who refused to work on forms written only in English.

Roux, who holds one of the 25 bilingual positions at the bureau, said she refused to work in English because she was being given work exclusively in English.

Outside the House, LaSalle said he believed that the federal government must offer services in two languages but that "it must be willing to pay for two languages."

PM TO CHECK U.S. GAS PLANS

OTTAWA (CP) — Prime Minister Trudeau said Thursday he will investigate reports that the United States is seriously considering building no pipeline to transport natural gas from the Arctic to southern markets.

Basil Robinson, the government's special energy adviser, will be going to Washington next week and will investigate the authenticity of the reports, Trudeau said in the Commons.

He was replying to T.C. Douglas, the New Democratic Party energy critic, who said published reports claimed the U.S. government was seriously considering abandoning, at least temporarily, proposals to build a pipeline.

Trudeau said he was not aware of any such change but agreed that the reports should be investigated in the light of plans for a special Commons debate next month on pipeline proposals.

That debate will centre on whether any pipeline should be built and if so, what route it should take. A decision is not expected before September.

Most gas transported on a northern pipeline would be consumed in the United States.

MORTGAGE FUNDS
WE HAVE THEM
BANK OF MONTREAL

Come and see for yourself...

Alcan's smelter at Kitimat is one of the largest in the world. We draw power from B.C.'s coastal mountains and sizzle it through raw materials from many countries to produce aluminum—about 300,000 tons of it a year. We need the skills of 2500 people to keep things happening. To see those skills in action, visit us this summer.

You'll get a warm welcome from our tour guides, and some idea of our efforts to protect the environment and our employees' health and safety. We're proud of what we're doing at Alcan; we think you'd enjoy seeing why.

Smelter Tour Schedule: Monday through Friday till the end of August, smelter bus tours begin at 12:30 and 2 p.m. (Especially at this time of year, we'd suggest that you make a reservation.) Special arrangements can be made for Saturday visits with 24 hours' notice. There are no tours on Sundays and statutory holidays.

We offer tours on a reduced schedule through the fall and winter. For more details, write Alcan Smelter Tours, Box 1800, Kitimat, B.C., or phone 632-3111, local 259.

Alcan Smelters and Chemicals Ltd ALCAN

IF YOUR CAR REALLY MATTERS TO YOU

YOU COULD PAY MORE — YOU COULD PAY LESS

BUT YOU CAN'T BUY BETTER—THESE USED CARS REDUCED FOR QUICK SALE. ONLY $200 OVER OUR COST PRICE

Stock No. L2345A
1975 LEMANS 4-Door
V8, automatic, power steering, power brakes, radio. Maroon in color.
$3582

Stock No. V8126A
1975 VENTURA 2-DOOR
6-cylinder, automatic, power steering, power brakes, radio. Maroon in color.
$3537

Stock No. P3182B
1974 VENTURA 4-DOOR
6-cylinder, automatic, power steering, radio. Blue in color.
$2876

Stock No. PO2340A
1973 PONTIAC WAGON
8-cylinder, automatic, power steering, power brakes, radio, air conditioning. Beige in color.
$2369

Stock No. PO0123A
1973 PONTIAC 2-DOOR HARDTOP
8-cylinder, automatic, power steering, power brakes, radio. Brown in color.
$1927

Stock No. 20432-1
1972 PONTIAC 4-DOOR HARDTOP
8-cylinder, automatic, power steering, power brakes, radio, air conditioning. Blue in color.
$3183

Stock No. L3937A
1971 PONTIAC 4-DOOR
8-cylinder, automatic, power steering, power brakes, radio. Blue in color.
$2021

Stock No. VP1317A
1971 LEMANS WAGON
8-cylinder, automatic, power steering, power brakes, radio. White with woodgrain.
$2594

Stock No. L2287B
1974 CENTURY 4-DOOR
8-cylinder, automatic, power steering, power brakes, radio. Blue in color.
$3898

Stock No. PO0529A
1972 LeSABRE CUSTOM 4-DOOR
8-cylinder, automatic, power steering, power brakes, radio. Green in color. Crown Seal Warranty.
$2004

Stock No. YP8060B
1975 CHEVELLE MALIBU 4-DOOR
8-cylinder, automatic, power steering, power brakes, radio. Blue in color. Crown Seal Warranty.
$3979

Stock No. YV8678B
1972 CHEVELLE 2-DOOR HARDTOP
Economy 6-cylinder, automatic transmission. White in color.
$2458

Stock No. W0291C
1972 CHEVELLE 4-DOOR
8-cylinder, automatic, power steering, power brakes, radio. Green in color.
$2651

Stock No. E6825A
1971 CHEVROLET 2-DOOR
Hardtop, 8-cylinder, automatic, power steering, power brakes, radio. Green in color.
$1962

Stock No. YP4980A
1976 FORD ELITE 2-DOOR HARDTOP
8-cylinder, automatic, power steering, power brakes, radio, air conditioning. Silver in color. Crown Seal Warranty.
$6139

Stock No. AC5025A
1975 GREMLIN 2-DOOR
Economy 6-cylinder engine, standard transmission. Green in color.
$2316

Stock No. SL2462A
1974 PLYMOUTH 4-DOOR
Fury III, 8-cylinder, automatic, power steering, power brakes, radio. Brown in color.
$3439

Stock No. F13516A
1973 MAZDA RX3 2-DOOR
Rotary engine, 4-speed transmission. Blue in color.
$1481

THEN YOU REALLY MATTER TO US

EMPRESS
PONTIAC • BUICK • GMC
2867 DOUGLAS AT TOPAZ
382-7121
EMPRESS PONTIAC BUICK LTD.
(Dealer Licence Number 01227A)
2867 DOUGLAS STREET, VICTORIA, B.C.

The Hula Hoop... Fifties Fad That Never Quite Died

By WILLIAM GILDEA
Washington Post

WASHINGTON — The hula hoop twirls on.

Not in the numbers it once did, of course.

In a dizzying first six months on the market in 1958, an estimated 100 to 120 million hula hoops were sold, creating a craze historical proportions.

The fad originated in Australia. Bamboo rings used for exercise sold there in large numbers in the 1950s. One of the rings was given by an Australian toy company representative to a friend of his, Arthur Melin, co-chairman of Wham-O Manufacturing Co. of San Gabriel, Calif.

It ended up in Wham-O's research and development unit — but nobody there knew what it was supposed to be used for. "It sat around for two or three months," said Wham-O vice-president Richard Gillespie. "Nobody knew what to do with it. We rolled it down the street. We put it on pegs."

Then another Australian happened by the company and was questioned about it.

Too embarrassed to give a demonstration in front of the people in Wham-O's R and D, he invited Gillespie outside and showed him.

So that was it, Gillespie learned. You put it around your waist.

"I took it home to show my wife," Gillespie said. "She said, 'Don't do that, that's obscene.' She thought it was bad. Three months later she was in New York demonstrating it. Shows you how quick the morals change."

Wham-O couldn't supply the 30-inch diameter plastic hoops fast enough. "It proved a natural action for kids to do," Gillespie said.

"I think the thing that really kicked it over was its appearance on television. It was featured on a summer replacement for The Dinah Shore Show. Sales in New York took off."

"Unfortunately," said company spokesman Goldie Norton, "it happened so fast that 15 or 20 other companies began putting out hoops." As many as 50 million may have been manufactured by other companies in that first six months.

The fad quickly circles the globe in late 1958. In Taipei, about 14,000 persons crowded into a 7,000-seated stadium to watch a demonstration and threatened a riot in the cramped conditions.

Three Japanese cities banned hooping in the streets, saying the fad "contributed to an increase in traffic accidents."

A Budapest newspaper attacked the craze as "Western idiocy."

The city council in Djakarta banned public demonstrations because they "might stimulate passions."

But the fad passed as meteorically as it arrived. "Six months after it started, you couldn't give away a hula hoop," said Goldie Norton.

"There were warehouses full of hula hoops," added Gillespie.

By 1965, the National Ballet Company tried in vain to locate a half dozen in Washington stores to be used in a performance of George Balanchine's "La Sonnambula."

Finally, it offered a free ticket to the performance to anyone who could produce a hoop.

In 1967, Wham-O, perceiving "a new generation of kids growing up," as Norton put it, brought back the hula hoop, this time with ball bearings inside that made swishing sounds. This was the start of the "shoop-shoop hula hoop."

"It never has come even close to what it did in 1958," Norton said. But it's become known in the business as "a base product — it's going to make a profit each year. It's been selling steadily the last 10 years."

Gillespie said sales exceed one million hoops each year and have risen sharply since the nostalgia craze.

The hoops are very much in evidence: Baseball's Los Angeles Dodgers recently used them in spring training; about 1.5 million children in the U.S. took part in hula hoop contests last year. This time, the hoop could be here to stay.

Attitude To Nixon Unchanged

SAN FRANCISCO — The California Poll reported today that **Richard Nixon's** interviews with **David Frost** did little to improve the former president's image with the California public.

Pollster **Mervin Field** reported that a statewide cross-section survey found that about three out of four adults had either seen the interviews or heard or seen something about it in subsequent press accounts.

Nixon asserted during the interviews that he was not guilty of an actual criminal act for his part in the Watergate affair but the poll reported that 58 per cent of Californians disagree and feel that Nixon was guilty of an actual criminal act.

Another 32 per cent feel that he used poor judgment, but was not guilty of any specific crime.

Forty-six per cent said their opinion of Nixon was unchanged by the interviews.

SCHOOLCHILDREN were pieces that moved on a chessboard made of carpet squares in London's Guildhall Yard. Controlling the moves were international masters William Hartston and John Nunn. Hand in the foreground does not belong to one of the players but rather to photographer's assistant.

ROSALYNN TO VISIT

people

WASHINGTON — **President Carter's** wife **Rosalynn** will visit Vancouver in August on her first trip to Canada as First Lady of the United States. Aides said Thursday Mrs. Carter will arrive in Vancouver on Aug. 25 to address a meeting of the World Federation for Mental health. She returns to the U.S. on Aug. 26.

NEW ORLEANS — A Bourbon Street landlord wants to evict one of the bawdy boulevard's most famous tenants — **Pete Fountain. Charles Napoli,** who owns the building housing Fountain's nightclub, has filed suit in state court claiming the jazz clarinetist has failed to pay his rent for nearly a year and Fountain owes him $25,000.

QUEBEC — **King Beaudoin** of Belgium and **Queen Fabiola** are to visit Quebec City Sept. 22, following trips to Toronto and Ottawa. Belgian consul-general **Rene Amyot** made the announcement during a reception here to honor Belgium's national holiday Thursday.

BROOKLYN, Me. — **Katherine Sergeant White,** who as first fiction editor of The New Yorker was credited with helping establish the careers of writers such as Vladimir Nabokov, John O'Hara, Mary McCarthy and Ogden Nash, is dead at the age of 84. Mrs. White, the wife of author and editor **E. B. White,** died in hospital after a long illness.

RICHMOND, Va. — A robber who stole $4,000 from a Richmond bank on Wednesday returned more than half of it Thursday and phoned to apologize. He didn't say who he was though. **Lee Mumford,** a spokesman for the Southern Bank and Trust Co., said the returned money and a note were found in the night depository. The note said the robber did not feel he ought to keep all the money.

MORTGAGE FUNDS
WE HAVE THEM
BANK OF MONTREAL

CEDAR HILL GARDEN CENTER
WILL BE CLOSED
FROM
MONDAY, JULY 25
UNTIL
MONDAY, AUG. 15
FOR STAFF HOLIDAYS
Come and see us THEN, at our NEW LOCATION and NEW STORE — MONDAY, AUGUST 15th.
CEDAR HILL ROAD
OPHIR ST.
CHURCH AVE.
NEW CEDAR HILL NURSERY AND GARDEN CENTER
FORMER LOCATION
CEDAR HILL X RD.
SHELBOURNE ST.
Cedar Hill
CHARGEX
NURSERY and GARDEN CENTER
1550 CHURCH AVE.
Half Block West of Shelbourne
"Where Your Nurseryman is Your Best Friend"
AMPLE OFF-STREET PARKING
7-22

Rasputin Died to Save Honor, Daughter Claims in New Book

LOS ANGELES (AP) — Rasputin, the "Mad Monk" of czarist Russia, was brutally murdered in 1916 not because the nobility feared his power, but because he resisted a prince's homosexual advances, his daughter says.

Maria Grigorievna Rasputin, 77, a widow who retired here after years of circus performances as "the daughter of the Mad Monk," has recounted her memories of her notorious father in a book to be published this month, Rasputin: The Man Behind the Myth.

Miss Rasputin's story of her father contrasts with the legend told in more than 300 books and several movies of the demonic, licentious, hypnotic, evil, bearded figure intriguing to dominate the Russian royal family.

"My father was a very kind, very holy man," she said in an interview. "Always he think of others—never himself, only others. Many people were jealous of him."

She accepts the story of her father's prodigious sexual appetites with a sober expression and resigned shrug.

"I learn of this many years later, but when I was living with him in St. Petersburgh (now Leningrad), I saw nothing of this. He was very strict father," she said in her heavily accented English.

She said her father, Grigori Efihovich Rasputin, was not a monk, but a self-styled holy man and faith healer.

After acquiring a reputation as a healer in St. Petersburg in 1907, he somehow improved the hemophilia—a bleeding condition—of the young Czarevich Alexei, heir to the throne. Rasputin's power over Czarina Alexandra and Czar Nicholas Romanov was then assured.

On Dec. 16, 1916, a group of noblemen led by Prince Felix Yussupov killed Rasputin and threw his body into the river Neva. Most histories say the princes were trying to stop his influence with the royal couple.

But in her book, Miss Rasputin says the reason for the murder was Rasputin's rejection of Yussopov's homosexual advances. And she says an autopsy showed her father died from drowning in the river—despite having been poisoned, raped, shot, beaten and mutilated with a knife.

After the murder, Maria Rasputin and her younger sister were sheltered by the czar until his abdication in 1917, when the two girls fled to Siberia.

Maria married a Russian officer. The couple left Russia and went to Europe, where her husband died of tuberculosis in 1926.

Maria became a cabaret dancer in Bucharest "because of my name, not because of my dancing." She learned to train wild animals and joined the Ringling Bros. Circus in 1935.

WAYNE SIGNS TV CONTRACT

LOS ANGELES — ABC Television has signed **John Wayne** to an exclusive contract for the production of six, two-hour specials over a period of two years. The announcement said the durable star will "appear as himself in six major two-hour specials.

Opera Broadcast

TORONTO (CP) — CBC-FM radio will broadcast German composer Richard Wagner's romantic three-act opera Tristan and Isolde live from the 1977 Bayreuth Festival in Germany on Sunday.

The CBC said Thursday the opera will be the first live stereo broadcast from continental Europe.

The broadcast begins at 10:55 a.m. EDT.

NOW!
LONESOME CHARLIE
in
"THE MAGNIFICENT MAGNUM"
"AN ABSOLUTELY SPARKLING PERFORMANCE" DON'T MISS IT.
SPARKLING MOUSSEUX
LONESOME CHARLIE
750 LITRE
7% alc./vol.
Ste-Michelle Wines

77 CLEAROUT
COMPLETE STOCK OF NEW
77 DATSUNS
REDUCED IN PRICE AT LEAST $193
BUY a Brand NEW 77 DATSUN SPORTRUCK NOW $3,977
Reduced $293 • Only 2 left
BUY a Brand NEW 77 DATSUN 710 WAGON NOW $4,977
Reduced $193 • Only 4 left
BUY a Brand NEW 77 DATSUN 280Z Specially Equipped
Reduced $558 • One Only
BUY a Brand NEW 77 DATSUN B-210 Deluxe NOW $3,777
Reduced $213 • Only 2 left
BUY a Brand NEW 77 DATSUN B-210S Automatic NOW $3,577
Reduced $193 • One Only
THREE POINT... DATSUN
GOVERNMENT
BAY
HILLSIDE
GORGE
DOUGLAS
2620 GOVERNMENT ST. at Hillside • 385-6737
dlr. lic. 00740A

BOURASSA TO HEAD GRITS?

MONTREAL (CP) — Le Devoir says Robert Bourassa and Jean Lesage, two former Liberal premiers of Quebec, had a meeting this week at a chic Montreal restaurant.

Lesage, 65, was premier from 1960 to 1966, while Bourassa, 44, was ousted by the Parti Quebecois in the Nov. 15 election, after being premier since 1970.

Le Devoir columnist Pierre O'Neill says there are reports Bourassa is tempted to become a candidate for the leadership of the provincial Liberal party.

Bourassa, here on holiday, is due to return to teach in Brussels in September.

Entertainment Guide

THE BUTCHART GARDENS — OPEN EVERY DAY OF THE YEAR. Now 9 a.m. to 11 p.m. Many pleasing features combine to add to your pleasure. Your regular admission covers them all: Smashing stage shows . . . Puppet Shows and Minstrels . . . Ross Fountains in their majestic "Ballet To The Stars" . . . romantic after-dark illumination . . . 6 different gardens: Fabulous Sunken, English Rose, Stately Italian, Quaint Japanese, Lake Garden and the Great Stage Show Garden . . . plus the Begonia Bower, Show Greenhouse, fascinating Seed and Gift Shop, and the Dolphin Fountains. Come early! See it all! It's the thrifty way to see the Gardens.

BUTCHART GARDENS RESTAURANT. Open every day, 11 a.m. to 7:30 p.m. (Sorry, no reservations.) Coffee Bar service always available.

BUTCHART GARDENS SMASHING STAGE ENTERTAINMENT. No extra charge. The best entertainment bargain in the Pacific Northwest.

MON. TO FRI. — 8:45 p.m. "JUST FOR FUN '77.". Lively musical stage show. Rollicking songs, laughter, delightful costumes, featuring Maureen Fraser, Thea McAdam, James MacFarlane, Madeline Paul, Wayne Peters, Kathy Roberts, Christopher Ross, Woody Woodland, Kevin Woodward and full stage orchestra. From 6 to 8 p.m. musical entertainers — "The Butchart Gardeners".

SATURDAYS. Magic Shows, 3:30 and 4:30 p.m. — "Zingari" Puppets 5:30 and 6:30 p.m. — "The Butchart Gardeners" 7 to 9 p.m. — Walt Disney Cartoons 9 p.m. Approximately.

SUNDAYS. 9 p.m. "SCOTTISH TATTOO". Thrill to the Pipes and Drums of the Canadian Scottish Regiment (Princess Mary's) as they march on our stage and parade through The Gardens. Bring lots of colour film — "Grace Tuckey" Puppets 3:30 and 4:30 p.m. — "Zingari" Puppets 5 and 6 p.m. — "The Butchart Gardeners" 6:30 to 8:30 p.m.

BUTCHART GARDENS. KNOWN THROUGHOUT THE WORLD FOR THEIR INCREDIBLE BEAUTY . . . EVER CHANGING, ALWAYS LOVELY! Skilled planning, constant replanting, dedicated gardeners pooling their knowledge and ideas, keep them that way week after week, season after season.

BUTCHART GARDENS — MOST GRACIOUS WAY TO ENTERTAIN YOUR FRIENDS. PLAN NOW!

STRATHCONA HOTEL — British Columbia's largest night-life centre. 919 Douglas St. 383-7137, PRESENTS . . .

THE OLD FORGE CABARET — For your dancing pleasure, 6 nights a week — Live music featuring "THE BROTHERS FORBES & FRIENDS." Reservations until 9:30 p.m. 383-7137.

THE CUCKOO'S NEST LOUNGE — Full kitchen facilities serving outstanding lunches and dinners. Featuring a unique 1952 MG-TD Roadster salad and soup car. Dinner reservations 383-7137. Discotheque every night 10 p.m. to 2 a.m. except Sunday. Enjoy the funky antique atmosphere.

THE STING LOUNGE — Buffet luncheon and salad bar weekdays. Prohibition Days atmosphere featuring Victoria's busiest discotheque 6 nights a week.

BIG BAD JOHN'S — Victoria's most famous lounge — Crazy Hillbilly atmosphere and Country and Western Music.

GREAT MUSICAL ENTERTAINMENT by Four Seasons Musical Theatre at NEWCOMBE AUDITORIUM, PROVINCIAL MUSEUM. Adults $3.50. S/OAP $2.50. MONDAYS and THURSDAYS: G. & S. THE MIKADO (Abridged). TUESDAY and FRIDAY: NOEL COWARD! REVUE! WEDNESDAYS and SATURDAYS: VICTORIAN VARIETY SHOW. Tickets: Provincial Museum (Mon.-Sat.) — MacLaren Hearing Aids, 740 Fort St. (Mon.-Fri.) Hours: 12-4 p.m. Information TEL: 382-2632.

B.C. FOREST MUSEUM—1 mile N. of Duncan on the Island Hwy. 40 acres of fascinating displays for all ages. See the Plank Road display, Big Trees, Logging Camp, everyone loves it. Free 1½-mile steam train rides with admission of $2.00 adults. Children 50¢.

swimming lessons
at the
oak bay recreation centre
REGISTER NOW
For AFTERNOON and EVENING LESSONS
Lessons Commence: AUGUST 2nd and AUGUST 15th
Lessons for age 6 Mos. to Adult — All Ages — All Levels
FOR FURTHER INFORMATION:
Dial 595-swim

WEEKEND CHEF'S DINNER
- Baby Shrimp Cocktail
- Chef's Soup of the Day
- Waddling Dog Salad
- New York Steak with Deep Fried Prawns
- Fresh Vegetables
- Baked Stuffed Potato
- Banana Fritter with Pineapple Sauce
- Coffee

$10.95

The Waddling Dog Has Something For Everyone
Fine Food Dining Room
SERVING SUPERB BRITISH CUISINE
Open Seven Days A Week
RESERVATIONS RECOMMENDED
LICENSED ESTABLISHMENT
The English Atmosphere
Waddling Dog DINING LOUNGE
BRITISH PIANO & DANCING
EVERY FRIDAY & SATURDAY EVENING
FAMILY BUFFET LUNCH & DINNER
DAILY; SUNDAY FROM 5 P.M.
MASTERCHARGE • CHARGEX • AMERICAN EXPRESS
COFFEE SHOP
OPEN 9 TO 9 DAILY
PATRICIA BAY HIGHWAY AT
MT. NEWTON CROSSROAD
SAANICHTON PHONE 652-1146
7-22

SPECIAL CONCERT EVENT
MORRIS
Canada's Tribute To...
ELVIS
HELD OVER BY POPULAR DEMAND
'TIL SAT. JULY 30
TICKETS AVAILABLE IN ADVANCE
MON.-THURS., $3.00
FRI. and SAT., $5.00
STARDUST
1037 VIEW ST.
Free Parking
385-1031
7-22

DINING WITH A DIFFERENCE
Gay Nineties Spare Rib House
KEN PEAKER and ROLLY McINTOSH
Play your SING-A-LONG MUSIC
A SPARKLING ATMOSPHERE for
PERSONALIZED MUSICAL HAPPENINGS
World-famous SPARERIBS — Full dinner menu
825 BURDETT — CHERRY BANK HOTEL 385-5380
"They do their specialty, spareribs very well indeed. Informal sing-a-long type of atmosphere; service leisurely."
Financial Post Magazine
7-15

George Acs'
Hungarian Village Restaurant
1550 CEDAR HILL CROSS RD.
AT SHELBOURNE
Opposite the Cedar Hill Nursery
PHONE 477-3023
• AMPLE FREE PARKING AVAILABLE
LUNCH MON. to FRI. 11:30-2:00
DINNER MON. to SAT. 5:00-10:00
SALAD BAR AT LUNCH AND DINNER
NEW IN GORDON HEAD
George Acs is pleased to announce the opening of his new Hungarian Village Restaurant. Enjoy Hungarian goulash, perogies, cabbage rolls, wiener schnitzel, chicken paprika, gypsy steak, veal cordon bleu, plus many more selections in a truly elegant Hungarian atmosphere.

BILL ZAALBERG IS BACK
Live Entertainment Tuesday to Saturday
Felice's Dining Lounge
Gourmet meals
served in our elegant surroundings overlooking
VICTORIA'S BEAUTIFUL INNER HARBOUR
Dinner 7 days a week 5:30 to 11 p.m.
385-4497
1218 Wharf St
Luncheon Monday to Friday 11:30 a.m.

DANCING SATURDAYS
BY SPECIAL REQUEST
IRVING LOZIER
AND HIS ORCHESTRA
This Saturday only featuring Irving's beautiful subtone clarinet playing music McMorran's are known for. Be in attendance to welcome IRVING for this fun-filled evening. Dancing to 12:30 A.M. $7 a couple.
JULY 30 BERT HUMPHRIES ORCH.
AUG. 6 BEACHCOMBERS BALL
GEO KRAELING and his ORCHESTRA
McMorran's COROVA BAY LTD. TABLE RES. 658-5224
7-22

BO and HARLEY ARE BACK AT MIDNIGHT!
FROM THE FALL OF '54 TO THE RETURN 6 YEARS LATER!
FRIDAY and SATURDAY 11:45 P.M.
ALL SEATS $3.50
MACON COUNTY LINE
RESTRICTED
Warning: brutal violence; rape and some coarse language. — (B.C. Director.)
plus
NICK NOLTE IN
Return TO MACON COUNTY
Color by Movielab
382-5922
TOWNE
808 DOUGLAS ST. in Nootka Court
AT MIDNITE ONLY!

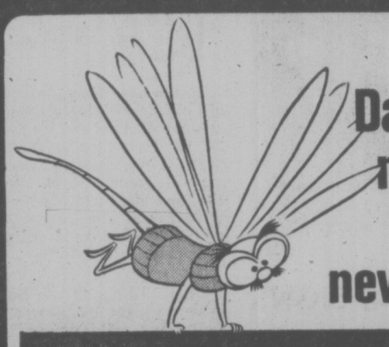

Dazzling new adventure! Sparkling new characters!
WALT DISNEY PRODUCTIONS'
NEW ANIMATED COMEDY-THRILLER
THE RESCUERS

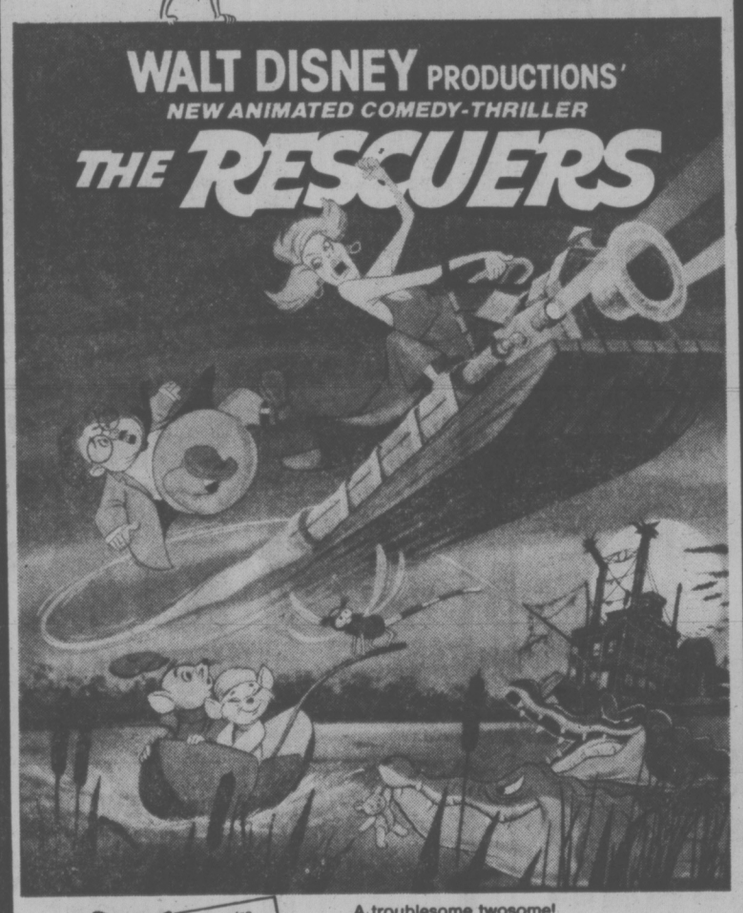

For extra added FUN!
A troublesome twosome!
WALT DISNEY PRODUCTIONS'
A Tale of Two Critters
Narrated by MAYF MUTTER • Released by BUENA VISTA DISTRIBUTION CO., INC. ©1977 WALT DISNEY PRODUCTIONS
TECHNICOLOR®
GENERAL ENTERTAINMENT
CHILDREN $1.25
PLEASE NOTE CONTINUOUS PERFORMANCES DAILY!
RESCUERS — 1:30, 3:35, 5:40, 7:45 & 9:40
CRITTERS — 2:45, 4:55, 6:55 & 9:00
ROYAL
805 Broughton 383 9711

OUT OF THE SKIES COMES THE SCREEN'S MOST INCREDIBLE SPECTACLE OF MEN AND WAR!
Joseph E. Levine presents
A BRIDGE TOO FAR

SIXTH GREAT WEEK!
FREE LIST & GOLDEN AGE SUSPENDED
MATURE: Warning: frequent gory battle scenes. —R. W. McDonald, B.C. Director
NIGHTLY — 8:00 ONLY!
SAT. MATINEE 2:00 ONLY
OAK BAY
2184 Oak Bay Ave. 598-2213

SECOND WEEK!
ALBERT R. BROCCOLI presents
ROGER MOORE as IAN FLEMING'S JAMES BOND 007 in
"THE SPY WHO LOVED ME"

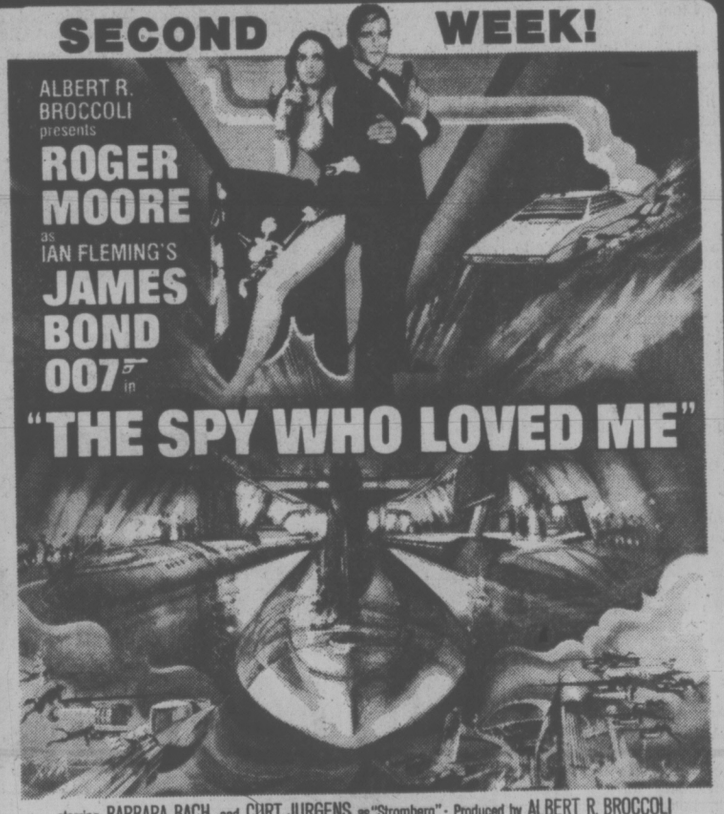

starring BARBARA BACH and CURT JURGENS as "Stromberg" · Produced by ALBERT R. BROCCOLI
Directed by LEWIS GILBERT · Screenplay by CHRISTOPHER WOOD & RICHARD MAIBAUM
Music by MARVIN HAMLISCH
MOTION PICTURE MUSIC ALBUM AND TAPES AVAILABLE ON UNITED ARTISTS RECORDS
Filmed in PANAVISION®
United Artists A Transamerica Company
FRIDAY — 6:50 & 9:10
SATURDAY—12:30, 2:35, 4:40, 6:50 & 9:10
SUNDAY FROM 2:35
MATURE
CORONET
836 Yates 383 6414

ORCA
THE KILLER WHALE!
ADVENTURE
ORCA—THE ONLY ANIMAL WHO KILLS FOR REVENGE. The killer whale hunts in packs like a wolf. If attacked by man, he will hunt down that person with a relentless, terrible, vengeance— across seas, across time, across all obstacles.

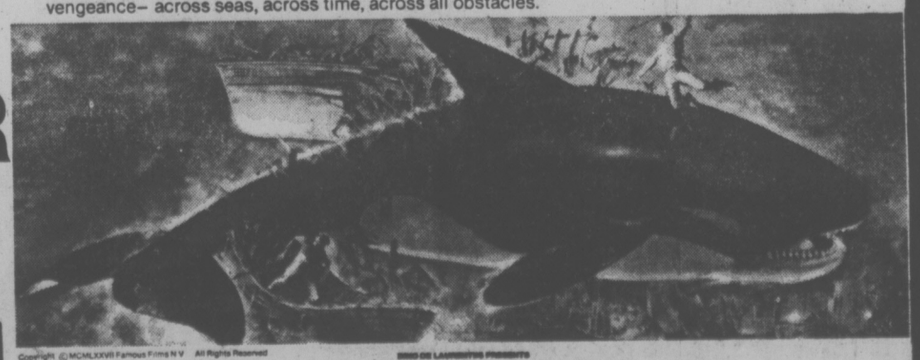

Copyright © MCMLXXVII Famous Films N.V. All Rights Reserved
DINO DE LAURENTIIS PRESENTS
"ORCA"
RICHARD HARRIS ... CHARLOTTE RAMPLING
WILL SAMPSON BO DEREK ORIGINAL STORY AND SCREENPLAY BY LUCIANO VINCENZONI AND SERGIO DONATI PRODUCED BY LUCIANO VINCENZONI DIRECTED BY MICHAEL ANDERSON
MUSIC COMPOSED AND CONDUCTED BY ENNIO MORRICONE A FAMOUS FILMS, N.V. PRODUCTION A PARAMOUNT RELEASE TECHNICOLOR® PANAVISION®
MATURE: Warning: occasional gory scenes.—R. W. McDonald, B.C. Director
CAPITOL SHOWTIMES
FRIDAY — 7:20 & 9:20
SATURDAY & SUNDAY
1:35, 3:30, 5:20, 7:20 & 9:20
CAPITOL
805 Yates 384 6811
ADDED TILLICUM ONLY
"THE BIG BUS"
GATES 9:00, SHOW 9:30
TILLICUM DRIVE-IN
Burnside at Tillicum 382 7531

The Big Cabaret
Featuring
VINTAGE
ERNIE FULLERTON
For your Dining Pleasure 7-9.
FRI., SAT. 9 p.m.-2 a.m.
2915 DOUGLAS ST. INGRAHAM HOTEL 7-8 385-6731

FUN LAUGHS MUSIC FUN
25th EDITION
JERRY GOSLEY'S
SUMMER SMILE SHOW
NOW PLAYING
8:00 P.M.
$6.50, $5.50, $4.50
SENIOR CITIZEN, YOUTH DISCOUNT
McPHERSON PLAYHOUSE
FUN LAUGHS MUSIC FUN

CANDLELIGHT DINNER
Saturday, July 23rd
LIVE BAND "ZEDD"
Reservations Recommended
—DAILY SPECIALS and SALAD BAR—
Polonaise Riviera Restaurant
31 Bastion Square 383-1612

Family Style DINING
"A New Look But The Same Fine Food at Reasonable Prices!"
SCOTT'S RESTAURANT
650 Yates at Douglas
OPEN 24 HRS. EVERY DAY

Lloyd's MUSIC
Pre-recorded for weddings, anniversaries, parties. Licensed professional presentation. Save this ad and save money.
7-22 656-5614

"The Year's Best Movie
'Star Wars' has brought fun back to the movies and glowingly demonstrated they still can make 'em like they used to. A grand and glorious film."
Time Magazine
STAR WARS
GENERAL
Children and Golden Age $1.00
Starring
MARK HAMILL HARRISON FORD CARRIE FISHER
PETER CUSHING
and
ALEC GUINNESS
Written and Directed by GEORGE LUCAS
Produced by GARY KURTZ
Music by JOHN WILLIAMS
PANAVISION® PRINTS BY DE LUXE® TECHNICOLOR®
odeon 2
780 YATES STREET
383-0513
ODEON 2—DOORS OPEN 1:30
SHOW TIMES
1:45, 4:00, 6:35, 9:00
TOWNE
382-5025 DOUGLAS AT HUMBOLDT
TOWNE—DOORS OPEN 1:45
SHOW TIMES
2:00, 4:15, 7:00, 9:20

CABARET
1208 WHARF STREET
Reservations Recommended
388-6021 OR 385-4824
APPEARING NIGHTLY 'TIL THURSDAY, JULY 28
"SOJOURN"
FRI. and SAT. $1.50 Per Person
Mon.-Thurs. NO COVER CHARGE
7-18

MOTHER'S THEATRE DISCO
384-0023 618 JOHNSON
"THE VIENNESE BOMBSHELL"
DIRECT FROM AUSTRIA
MISS MARYON FRYE
THE ONLY DISCO with Live Erotic Floor Shows . . .
SHOWTIMES: 10-11-12-1
NO COVER BEFORE 9:30
$2 COVER CHARGE AFTER
MONDAY thru SATURDAY 8:30 to 2:00
7-18

ALLEN HOUGHTON PRESENTS
HIT MUSICAL
JACQUES BREL
IS ALIVE AND WELL AND LIVING IN PARIS
EMPRESS HOTEL—JULY TO AUGUST 21
Tues., Wed., Thurs., Sun. 8:30 — Fri., Sat. 6:00 & 9:30
$7.00, $6.50 (Stu. & Sr. Cits.)
BOX OFFICE — EMPRESS LOBBY or 383-6226
In co-operation with Kaleidoscope Theatre
7-1

"FREDDIE THE FREELOADERS"
Your Convenience Store
OPEN TO 3 A.M.
7 Days a Week
OAK BAY JUNCTION

the Dukes
LADIES' SPECIAL
Tues., Weds., Thurs. Dinner starts at 5 p.m.
New York Steak, choice of Lobster, King Crab, Prawns, Oysters, or Scallops
Fresh Salad, Reg. Price 8.95
4.95
POOR BOY MENU available on request
Open Daily 5:30, 4558 Cordova Bay Road, 658-8922
Inquire about our facilities for group parties.
3-21

GR. PEARKES Arena 3100 TILLICUM 386-6664
ROLLER SKATING
FRIDAYS
7:30-9:30
SKATE RENTALS AVAILABLE
6-17

She'll tickle your fancy!
CELESTINE An All Around MAID
LINA ROMAY PAMELA STANFORD in COLOR
GIRLS COME FIRST
RESTRICTED
JOHN HAMILL SUE LONGHURST HILARY PRITCHARD COLOR
fox cinema
COMPLETE SHOWS AT 7:00 and 8:45
Warning for Both: Completely Concerned With Sex. (B.C. Dir.)

enjoy an evening at The Lemon Tree
An evening with Happy, here to entertain you direct from Hawaii, where he's been charming people at the Hawaiian Holiday Inn.
NIGHTLY FROM 7-11 P.M.
Mayfair Shopping Centre
Mezzanine Floor
Park your car in the Mayfair lot (entrance off Tolmie Ave.) and take the elevator to the Lemon Tree on the mezzanine floor. Complete dinners $3.50 to $7.95.
THE LEMON TREE

ESQUIMALT SPORTS CENTRE
TONIGHT ROLLER SKATING
7:30 to 10:00 p.m.
Every WED., FRI., SAT. and SUN.
NO ROCK DANCE THURSDAY
Watch For Our Ad Next Wed.!!

SINBAD!
THE GREATEST OF ALL ADVENTURERS IN HIS BIGGEST ADVENTURE OF ALL!
GENERAL
Children and Golden Age 1.00
Sinbad and The Eye of the Tiger
odeon 1
780 YATES STREET
383-0513
MATINEES FRI., SAT., SUN.
1:45, 4:10
NIGHTLY 6:40, 9:00

HELD OVER 3RD WEEK!!
Warning: occasional sex scenes. (B.C. Director)
The Other Side of Midnight
20th CENTURY FOX
A FRANK YABLANS PRESENTATION
FRANK YABLANS PRODUCTION
RAF VALLONE • Produced by FRANK YABLANS
A MARTIN RANSOHOFF • "THE OTHER SIDE OF MIDNIGHT"
A CHARLES JARROTT FILM • Starring MARIE-FRANCE PISIER
JOHN BECK • SUSAN SARANDON
Executive Producer HOWARD W. KOCH, JR.
Based upon the novel by SIDNEY SHELDON • Music by MICHEL LEGRAND
ORIGINAL MUSIC FROM THE MOTION PICTURE AVAILABLE ON TWENTIETH CENTURY RECORDS
Production Designer JOHN De CUIR
PRINTS BY DELUXE®
haida
808 YATES STREET
382-4276
MATINEES FRI., SAT., SUN.
2:15, 5:15
NIGHTLY 8:15 ONLY

NOW OPEN
the fitness studio
AT THE
oak Bay Recreation centre
THE NEWEST ADDITION
To the Oak Bay Recreation Centre is the FITNESS STUDIO
with:
—Wall-to-Wall Carpets
—8 station Universal Gym for weight lifting
THE FITNESS STUDIO complements beautifully the saunas, whirlpool and 25-metre swimming pool.
FOR FURTHER INFORMATION:
dial 595-swim

ANNOUNCING OUR EXPANSION! OUR STORE IS BIGGER TO SERVE YOU BETTER WITH MORE STOCK!
GROCERIES
OPEN 24 HOURS AT QUONLEY'S
GOV'T. at FISGARD
7-9

In a word: Funtastic!
YOU DRIVE FORMULA CARS • GO-KARTS • MINI GOLF • BUMPER CARS • RIDES and ATTRACTIONS
Fun City
HWY. 17 AT VANALMAN • OPEN EVERY DAY
10 A.M. UNTIL DUSK
7-15

TONITE 8 P.M.
PUTTIN' ON THE RITZ
A sparkling musical revue based on the music & lyrics of Irving Berlin.
at THE BELFRY
Victoria's intimate professional theatre
1291 Gladstone
JULY 7-30, 8 P.M.
Saturday 7 & 10 p.m.
No Show Monday
Tickets: $4.50 & $5 at McPherson Box Office & Hillside Ticket Centre
Reservations 385-6815
RETURNS BY POPULAR DEMAND!

Is anything worth the terror of THE DEEP
MATURE
A Columbia-EMI Presentation • The Casablanca FilmWorks Production • A Peter Yates Film
ROBERT SHAW • JACQUELINE BISSET • NICK NOLTE
"THE DEEP" • LOUIS GOSSETT and ELI WALLACH
COUNTING HOUSE 2
BROAD AT BROUGHTON
383-3434
NIGHTLY 7:00, 9:15

SCI-FI COMEDY
They're not lost in space... they're loose!
DARK STAR
A Jack H. Harris Production • A Bryanston Release • Color
GENERAL
COUNTING HOUSE 1
BROAD AT BROUGHTON
383-3434
NIGHTLY 7:15, 9:10

a new concept in distinctive intimate dining . . .
SHEILING SHALOM
Experience a new delightful refreshing change. Come and tickle your tastebuds. Vegetarian and non-vegetarians alike are invited to enjoy gourmet meals freshly prepared with great care.
7 ENTREES and a DAILY SPECIAL
Featuring main dishes such as Abetha Casserole, Tibetan Lama Lama Loaf with Marinara, Renaissance Pie and such mouth-watering desserts as Carob Mousse, Indian Pudding with Honey Yogurt, assorted pastries or pies freshly baked.
SHEILING SHALOM
Located at 1010 Langley Street
(between Government and Wharf) (across from Harbour Square)
LUNCH SERVED FROM 11:30 to 2:30
DINNER SERVED FROM 5:30 to 10:30 p.m.
no smoking please
Open Tuesday thru Sunday for lunch and dinner
7-22

SOVIETS SCORN ICEBERG REPORT

MOSCOW (Reuter) — The Soviet news agency Tass has scorned reports that a massive iceberg carrying Soviet personnel off the Canadian coast is being used for military purposes.

On Tuesday the Tass commentary, which singled out for attack a Reuters news agency report last month, said the iceberg North Pole 22 is being used as a drifting scientific station.

"It would be very easy . . . to find out in Canada what is really happening at the Soviet drifting station North Pole 22 by simply asking Canadian scientists who are taking part in studies of the Arctic," Tass said.

TANKER TALKS SET WITH U.S.

OTTAWA (CP) — External Affairs Minister Don Jamieson said today he will soon be in touch with Cyrus Vance, United States secretary of state, in hopes of speeding negotiations over U.S. tankers using the Strait of Juan de Fuca.

The minister told T. C. Douglas (NDP—Nanaimo-Cowichan-The Islands) in the Commons that negotiations with the U.S. are going well.

All but six or seven points had been settled.

He would approach Vance shortly with proposals to clear outstanding issues.

But he warned that even if there is a settlement it will take some time before it is ratified by Congress.

Douglas noted that Alaskan oil will soon be brought by tanker to Cherry Point through the strait. It was flowing now through the trans-Alaska pipeline.

He also said there are reports that oil will be brought to Cherry Point through Juan de Fuca Strait for Indonesia, adding 80 more ships to the 550 tankers now using the strait.

He asked if there is any control over the ships bringing this oil. Jamieson said non-U.S. ships would not be controlled by a Canada-U.S. agreement.

Dead Youth Identified

PENTICTON (CP) — Police have identified Danny Richard Michalek, 16, of Vancouver, as the youth found dead July 7 in a field near Keremeos, 30 miles southwest of this Okanagan community.

An analysis of dental records confirmed a tentative identification made by the youth's mother after police, unable to identify the victim, had released descriptions and drawings.

An autopsy showed the youth died by strangulation. There was some evidence of sexual assault.

Police have made no arrests.

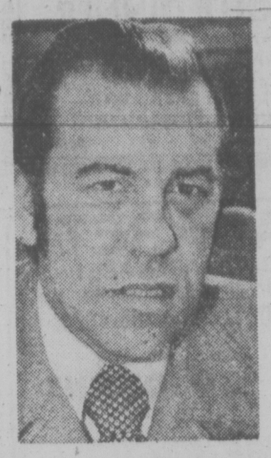

NIELSEN

Nielsen Denies B.C. Offered To Build New Dams for Wash.

Environment Minister Jim Nielsen today denied a report that B.C. has offered to speed up construction of dams in the province as an alternative to the United States' raising the Ross Dam.

"There will be no additional flooding in B.C. and no new dams," Neilsen said this morning.

A report from Seattle City Light superintendent Gordon Vickery to Seattle city council this week said B.C. has offered during negotiations with the company to speed up construction of new dams.

Other possibilities B.C. has suggested, Vickery's report says, include raising the Seven Mile Dam, seven miles north of the Washington border, and more effective use of the province's "massive" storage space for surplus energy in reservoirs behind existing dams.

But Nielsen said this morning that the raising of the Seven Mile Dam has always been a possibility and that the only land that would be flooded by that would be in Washington state, not in B.C.

He also assured British Columbians that there would be no additional flooding of any reservoirs.

The minister said he does not wish to negotiate through the media and said he was surprised at Vickery's report because the request for confidential negotiations had come from Seattle City Light.

GIRLS ARE BACK AT THE SIDE DOOR
COLONY MOTOR INN

the Bay

Saturday Specials

Saturday is family shopping day downtown at the Bay, your discovery store. Personal shopping only, please, no phone orders.

It's Happening at the Bay

Shop For Special Home Fashions Values Now Through August 13

It's still going strong with your opportunity to pick up some home-loving values for every room in your house. Look for savings in marvellous new looks for your home, new fashions to brighten up your living space, new ideas for decorating. You'll find all the values for your creative living style at the Bay.

You Have Until Noon Saturday To Enter The Draw Contest For 2 Tickets To "Kiss"

You could be the winner of one of 3 pairs of tickets to the Kiss concert in the Memorial Arena, Monday, July 25. Or, one of three winners of a Kiss record album, "Love Gun." To enter, visit the main floor Record Dept. for contest rules, entry forms and contest entry barrel. But hurry, contest closes noon Saturday.

Come In and Enjoy A "B.C. Breakfast"

Ham, bacon or grilled sausages (varies day to day) with scrambled eggs, hash browns, muffin or cheese biscuit, tea or coffee. Only 1.89 in the Nonsuch Buffet, downstairs, from 9:30 a.m. to 11 a.m. Now, doesn't that sound good.

Winners In The Design A Poster For Canada Day Contest.

Ages 2 to 6 years: David Dorosz, age 6, of 3333 Biscoe Dr., Victoria.

Ages 7 to 10 years: Norman Apro, age 8, of 4119 Barrington Rd., Victoria.

Congratulations to both winners who each receive a $25 gift certificate.

Have Your Ears Pierced Saturday

From 11 a.m. to 3 p.m., you can have your ears pierced in the main floor Jewellery Dept. If under legal age, you must be accompanied by parent or guardian or have signed authorization.

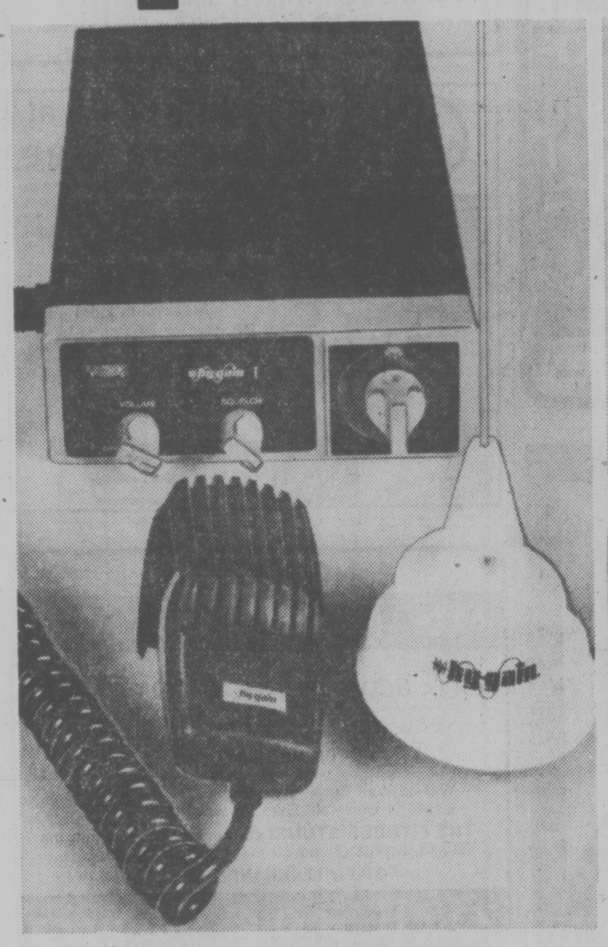

Breaker, Good Buddy, here's savings on a CB

Excellent performance in a 40 channel citizens band receiver. It's the Hy-Gain 1 Model 2701, with microphone, mounting bracket, microphone hanger, power cord, antenna, and all mounting hardware.

Saturday Special **159.88**

Portable Electronics, Fourth Floor

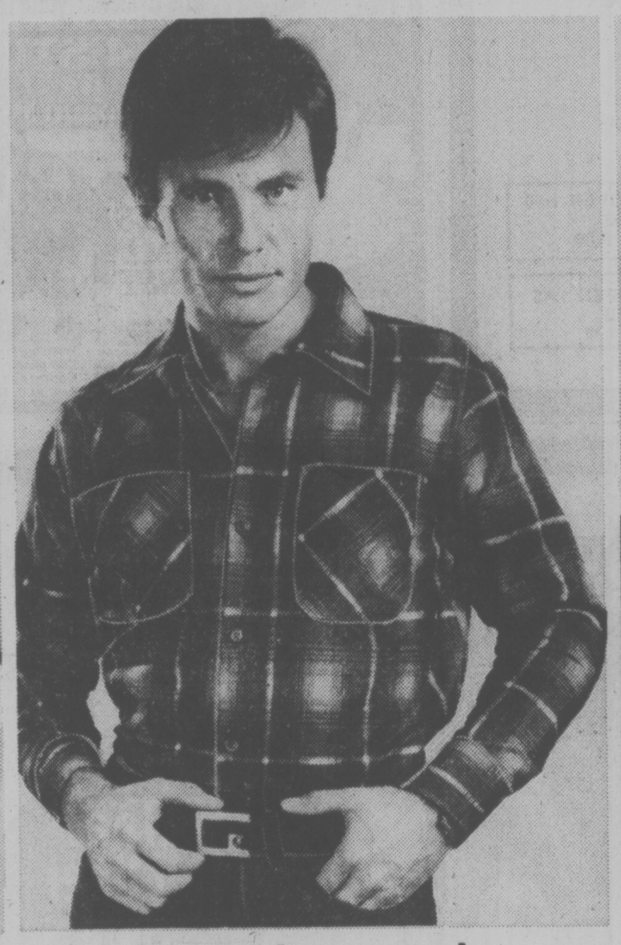

Great value on men's flannel shirts

Choose from a large assortment of plaid shirts made of 100% cotton flannel. Great for heavy working or casual wear with jeans. S.M.L.XL.

Saturday Special **4.99**

Baymart, Downstairs

Kiss, our featured Record of the Week

In honor of Kiss' Victoria appearance, the Bay's record department is offering Love Fun, Destroyer, and their new release, Alive in records or tapes, all day Saturday.

Love Fun and Destroyer, Saturday Special **3.99** Tapes **5.99**

Alive Saturday Special **5.99** Tapes **6.99**

Records, Main Floor

"Cascade Rose" English Bone China

A spray of roses on fine china in a Queen Anne dinner set for 4 with dinner plates, bread and butter plates, salad plates, cups and saucers.

20-pce. set **39.99**

Extra cups and saucers each **2.49**

China, Third Floor

Seamless Sheers in 100% Tergal Polyester

Soft and graceful with popular pinch pleats and 10-inch Cornelli embroidered hems. In soft pastel, white, oyster and gold solid tones. Ready to hang. Hooks included.

75"x84" Special 29.99
100"x84" Special 41.99
150"x84" Special 69.99

Draperies, Fourth Floor

Levi's Wide Leg Cords

Regular 21.95
Saturday Special

16.99

Saturday you save almost $5 on a pair of first quality cord pants by Levi. Waist sizes 28 to 38 in colours of antelope, chocolate brown, navy, powder blue or ivory. What a buy!

"317," Main Floor

Assortment of Ladies' Long Gowns

Choose from assorted colour prints and plains in blends, nylon and knits. Broken sizes small, medium and large. Regular up to $14.

Special **9.99**

Sleepwear, Second Floor

Save On Assorted Summer Loungewear

Included are long and short length sundresses and shifts in cotton, blends and velour. Some caftan styles. A variety of bright prints and plains to choose from. Sizes S.M.L. Regular $15 to $35.

Special **1/3 off**

Loungewear, Second Floor

Baycrest Astromatic Vacuum Cleaner

Weighs just 17 lbs. and floats on a cushion of air for easy handling. Attachments include deluxe rug and floor head, 2 extension wands and several tools. Complete Baycrest warranty. Reg. 89.98.

Special **77.99**

Floorcare, Fourth Floor

Baycrest Washer With 18-lb. Capacity

Features 5 automatic washing and rinsing combinations, a regular wash cycle and a delicate wash cycle, full time lint filter, bleach dispenser, porcelain top 27"Wx26"D. White.

Special **$339**

Matching dryer **$219**

Major Appliances Fourth

45" Cotton Prints For Fall Outfits

Choose from new fall shades of navy, red, camel and black in co-ordinating border prints, geometrics and florals for the new ethnic look. Reg. $5 yard.

Special, yd. **3.99**

Fashion Fabrics, Second Floor

Bayella 4-Ply Knitting Worsted

Machine washable and dryable 100% orlon in a good selection of fall shades. 4-ounce ball, regular 2.49.

Special, 4-oz. **1.99**

Art Needlework, Second Floor

Baycrest Full Multi-Band Radio

AM/FM radio with police, weather and aircraft bands. Features squelch control for minimum interference, crank style dial for easy tuning, earphone jack and sturdy carrying handle. Was 39.99.

Special **32.99**

Portable Electronics, Fourth

Mate's Chair by Nadeau — On Sale

Buy several at this special low price. Solid maple Old Spice finish. Were $70, each

Special **$59**

Matching Captain's Chair. Reg. $98. Special **$79**

Furniture, Fourth Floor

Save Saturday on A 28" Bar Stool

Tubular chrome legged bar stool with black vinyl, padded seat. Handy for den, kitchen, etc. Last price offered 29.99.

Special **24.99**

Furniture, Fourth Floor

Save 20% On Tennis Racquets

Choose from a limited selection of famous name racquets as Dunlop, Head and Slazenger. All reduced to clear Saturday, but shop early as quantity is limited.

Special **20% off**

Sporting Goods, Downstairs

22" Non-Woven Interfacing

100% polyester interfacing is machine washable. Package of 2½ yards, regular $1.

Special **59¢**

Fashion Fabrics, Second Floor

Trifari Earrings On Sale Saturday

Beautiful, gold and silver button and hoop style Trifari earrings for either pierced or clip-on wear. Regular $10 to $17.

Special **25% off**

Jewellery, Main Floor

DAILY STORE HOURS: 9:30 A.M. TO 5:30 P.M., THURSDAY AND FRIDAY TO 9 P.M.
PHONE 385-1311. ONE HOUR FREE CUSTOMER PARKING IN THE 3-LEVEL PARKADE.

Hudson's Bay Company

Victoria Times SECOND FRONT PAGE

Heading Off Disaster

By PAUL NICHOLSON
Times Staff

Victoria has a health team that is interested in you only if you're healthy.

That is, healthy in the modern sense in that you're not on a gurney headed for the operating room.

But then again, the medical staff at the Holistic Health Centre may not diagnose you as being all that healthy.

If you're typical of today's over-fed, under-exercised, stress-burdened urban man, then your body is rife with potential health catastrophes ranging from headaches and ulcers, heart disease and cancer, through the whole gamut of mental illnesses.

But if you're willing to take a long, hard look at yourself, then a trip to Canada's first preventive medicine clinic might give you the incentive and encouragement to change your lifestyle and subsequently improve your health.

★

Holists emphasize preventive health measures rather than the treatment of disease, and place the responsibilitiy for the successful maintenance of health on the individual.

The holistic philosophy revolves around the whole person — the physical, spiritual and emotional well-being of the individual.

Located in suite 209 at 26 Bastion Square, the Holistic Health Centre has a staff of five including two MDs.

Their aim is to give people information and counselling for a new way of being so they can stay healthy.

This can be accomplished through exercise, a change in diet, counselling to change the way a person feels about himself and how he relates to others, and even massage for relaxation.

The staff wants to deal with health before a person ends up on the operating table.

★

"Medicine hasn't focused as much as it should on preventive medicine," says Dr. Ron Puhky, one of the centre's founders. "It's always dealt with the end product."

Puhky is a former practioner of family medicine on Salt Spring Island. Now his shingle reads that he is a preventive medicine counsellor and a traditional Chinese acupuncturist.

His partner Dr. Jim Tucker has a similar shingle and similar past. He was a family doctor in Victoria.

A growing desire to follow the United States' lead in preventive medicine brought them together with Tom Watt, who holds a PhD in consulting psychology, Charlotte Atlung, M.A. in counselling psychology, and Randy Reusch, a registered medical masseur. Fraser Field, the receptionist, rounds out the team.

The centre opened last Nov. 1, and was the first preventive medical clinic in Canada. A second has since opened in Vancouver.

The clinic is booked several months in advance.

And although most patients come in because they've heard about the centre from friends, about one-third of them are referred by their family doctors.

Regardless how he finds out about the clinic, a new patient goes through a half-hour screening interview at a cost of $5.

★

This gives the prospective patient a chance to see what the programs are all about, and gives the staff an initial assessment of what programs would be best for the new patient.

Further analysis is made through a mini lifestyle study where the patient documents everything he eats, the exercise he does, and the kind of relaxation he gets over seven days.

Most go on to take a two-day preventive medicine workshop that introduces them to the holistic approach to health.

Discussions include information on nutrition; exercise and body movement techniques; stress and psychosomatic illness; humanity's interconnections with the ecology of life; body awareness and self-image.

Other programs are available for more specific health problems, and there is a bi-weekly drop-in session on the first and third Wednesday of each month at the centre at 7:30 p.m.

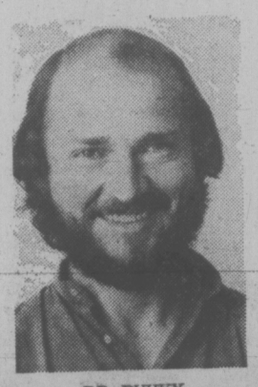

DR. PUHKY
. . . first in Canada

They cost $3 and topics include the whole range of preventive health.

Other workshops include stress reduction, assertiveness training, female sexualify, personal growth, and a couples workshop.

Before a patient chooses the group he is interested in, he gets an individual analysis of all the information he has given the medical staff.

With the assistance of the University of B.C. computer, a patient finds out where his lifestyle is taking him — that is, what he will likely die of.

"Once I have that information, I have to work out a program for him," Puhky says.

He suggests the kind of exercise and what the patient can do to lessen stress.

And most important, the programs offer support.

In the past, a doctor told his patient he better get out and exercise, but didn't touch on the emotional aspect, Puhky said.

★

"We take an overview," Ms. Atlung says. "Why can't a person keep up with an exercise program? Why can't he eat properly?"

By keeping in regular contact with an individual, the clinic helps the person change his physical, emotional and spiritual life.

For every physiological problem, there is an emotional problem, and vice versa, Atlung said. The body, mind and spirit are all one, and medicine has to be concerned with all of them.

Individuals have target areas from accumulated stress. (Stress is more than not just being able to relax, it is stress on the body from other factors, such as too much sugar in the diet, or stress caused by being overweight, she explains).

But Dr. Puhky and Atlung emphasize it is the individual's responsibility to change his lifestyle. "We offer guidance and motivation."

★

Some of the counselling and some of the visits are covered under the B.C. Medical Plan, but so far at least, most of the cost of the programs must be borne by the patient.

The centre hopes to get full recognition from government and the medical fraternity, but because the idea is so new, and the results so difficult to measure, acceptance is slow.

"The government has spoken in favor of preventive medicine, but when it comes down to cost, it doesn't know where it stands," Puhky said.

"It would save money in the long run. B.C. spends $800 million a year for disease treatment, but the government wouldn't give us a $100,000 grant to get going."

The centre has applied for a federal grant that would enable staff to evaluate the program.

Beach Booze Patrol Scores

Saanich police chief Bob Peterson Wednesday gave a clear message to persons contemplating partying on municipal beaches this summer . . . beware.

Peterson said that since a special 15-man "beach patrol force" started operations on May 27, officers have seized a quantity of liquor and laid 52 charges, mostly for minor liquor and driving offences.

The liquor stored in an exhibit room at the police station on Vernon includes 196 cases of beer, four cases of cider, 48 bottles of hard liquor and 30 bottles of wine.

Peterson said officers have investigated 123 incidents wherein charges could have been laid. Only 52 actually resulted in charges. The rest were let off with warnings.

The chief said the beach patrol doesn't aim at stopping persons from partying altogether on beaches.

"There's nothing wrong with partying just as long as it is no inconvenience to nearby residents and the party-types respect the rights of others," Peterson said.

The patrols will continue throughout the summer.

MOST HARBORS deal in shipping but there are moments like this when Victoria's Inner Harbor takes on the look of an airport, with float planes cruising in all directions. Harbor flights are popular with businessmen because they eliminate the long hauls to and from airports. (Bill Halkett photo)

Tourist Trickle Finally Turning Into Heavy Flow

By AL FORREST
Times Staff

The long-awaited tourist boom started in mid-July and is gathering steam, Visitors Information Centre president Ken King said today.

If the present trend continues as expected, the number of tourists will be up 20 per cent over 1976.

The Causeway tourist bureau is getting about 2,000 visitors per day, up from 1,600 at the same time last year.

King said the outlook is very promising after a disturbingly slow start.

"It was July 6 before they started to arrive in numbers. We believe some students were still in school into the early part of July because of the strike in the Seattle area. This is a big factor.

"Since July 6 it has been improving and now we can say it looks like it will be better than last year by a fair margin."

Occupancy rates for hotels near the Inner Harbor range between 92 and 93 per cent, compared with 90 per cent at the same point last year.

Occupancy rates are 80 per cent or better in other downtown areas and close to full on the Douglas St. strip. Latecomers have their best chance of finding accommodation in the Gorge area but even here the "no vacancy" signs are starting to come on before supper.

It has been so busy that bureau manager Don Nixon has had to open an accommodation referral system for the first time sice 1975.

The bureau obtains lists of vacancies in the city and refers visitors to these areas if the rest of the city is full.

"Things were so slow last year there was never any need for this service. In good years, we normally do not begin this until August, but since the start of this week the hotels have been filling right up."

Nixon said accommodation could be quite scarce in August if the flow continues to increase.

The surge had been predicted on the basis of mail inquiries to the bureau.

In June there were 1,500 letters to the bureau asking for tourist information on Victoria, up from 350 the previous June.

So far in July there have been 815 letters, up from 280 for the whole month of July last year.

Fred Oldfield, president of the Victoria Restaurant Association, said many of his members report they "couldn't be happier."

Receipts are up between seven and 25 per cent, depending upon location.

Like the hotels, the restaurants had a slow first week in July but then volumes have increased daily. Those in the downtown area have done particularly well.

Spokesmen for the tourist attractions also report receipts up from 1976 levels after a slow start in July.

BEAR BOLTS BARS

William Head prison had an uninvited visitor Thursday afternoon — a black bear.

Acting director Doug Lloyd said the animal swam across Pedder Bay, clambered ashore and was moving around in some bushes when a security guard passed by and "got the surprise of his life."

The guard ran to a phone, called for reinforcements and within minutes a group of officers, one with a guard dog, converged on the scene.

"There was a lot of yelling and waving of arms, the dog barked, and the bear, I guess, decided it didn't like it in here and left," Lloyd said.

It was last seen swimming back where it came from.

Lloyd said there was some discussion about whether a charge of escaping custody should be laid . . . but he couldn't get any volunteers to chase the suspect.

Lloyd said the small bear was probably a yearling.

A week ago a larger black bear was seen in the area — outside the fence line.

Too Many Legalities: Bluepeace

Victoria-based Bluepeace Foundation spokesman Bob Ward said today he regrets evidence presented to the west coast oil port inquiry at Vancouver was so heavily weighted with legalities.

Bluepeace, which intervened at the three-day hearing in Hotel Devonshire, advocates a multi-disciplinary approach to the inquiry, which would provide for comprehensive environmental considerations.

Ward noted the jointly-sponsored federal government-oil industry study of the Beaufort Sea cost more than $5 million (about $8 million was budgeted) to study environmental impact of oil exploration.

Bluepeace is convinced, he said, that insufficient time and funding has been allowed to carry out basic scientific, oceanographic and marine engineering studies relating to the prospective ports of the Puget Sound area. There has also been insufficient liaison between Canadian and U.S. authorities on the subject.

Meanwhile, the foundation is undertaking its own studies of the region and results are to be presented as they are developed during the balance of the inquiry. Areas to be dealt with include:

Inventory of oil spill clean-up; critique of Canadian Coast Guard regulations, navigation aids and traffic management systems; review of existing tanker facilities and safety; socio-economic impact of a major spill on the Victoria area; tanker characteristics and suggestions for safer operation.

Ship Movements

MINISTRY OF TRANSPORT

Camsell off Barter Island, Douglas in port, Racer in Gulf Islands, Ready at Tofino, Rider in Caamano patrol, Vancouver on Station Papa and Quadra in port.

TOWN TALK

Oenophiles (wine connoisseurs) of the do-it-yourself ilk are expected to be better represented than ever before at this year's Saanichton Fair Sept. 3 through 5.

The home winemaking competition has been held for the past five years, attracting some 130 to 200 entries from enthusiasts in the Greater Victoria area and as far away as Nanaimo and Abbotsford.

But a publicity spokesman says the aim this year is to boost entries to 250 or more.

"Ultimately we would like the Saanichton Fall Fair to achieve the importance of the Penticton Grape Festival, where around 300 entries come in from amateur winemakers all over the province," he added.

The event is sponsored jointly by the area's three winemakers' clubs, the Victoria Winemakers' Guild, the South Vancouver Island Winemakers and the Saanich Sommeliers, although at least half the entries usually come from winemakers not attached to clubs.

Entry forms are available at local winemakers' supply stores, or by calling 477-2154 or 652-3325.

★ ★ ★

Question: What does the movie Star Wars have in common with Victoria's zoning bylaw?

In the film R2 (or R2D2 to give him his full title) is the cuddlesome computer-robot who helps save the good guys in a galactic conflict.

In the city the name has a rather more prosaic significance. It's the prefix given to the duplex zoning category.

★ ★ ★

The thought of **Peter Pollen** at the head of an army should give some local people pause.

It's going to happen next year when the former firebrand mayor heads the Salvation Army's annual campaign for funds in Greater Victoria.

This year's Red Shield appeal, led by **Harry Young**, did well, reaching $175,000 when the target was $160,000.

Sally Ann Capt. **Stan Ratcliffe** said saying thank you seems hardly enough but it comes from a lot of people whose lives will be made more satisfying.

Next year the Army is committed to badly-needed renovations of its local buildings so it can do more for senior citizens and alcoholics, among others, Ratcliffe says.

★ ★ ★

Downtown streets have been thick with tourists this past week, a fair number of them driving their own cars, campers and motorhomes. But there seem to be a lot on foot, too.

We went to Vancouver Island Coach Lines to see if they have been servicing more tour buses than a year ago, and the answer was yes.

Since Jan. 1 VICL has changed the oil and done minor repairs on 220 tour buses visiting from the eastern and southern U.S., and some from Ontario, Quebec and the State of Washington.

Many of the buses swing through Vancouver Island as part of Rocky Mountain tours, a perennial coach holiday favorite.

★ ★ ★

There's a forest of for sale signs in Greater Victoria but nobody is about to harvest the crop.

A salesman's suggestion that the signs be taken down has been rejected by the Victoria Real Estate Board.

The salesman said the public gets an unfavorable impression about the real estate market with so many signs on display but the board replied it could not interfere with a decision by any member company to put signs up. So the signs will stay.

The attempt was quite a switch from the old days when salesmen were almost begging vendors for the right to put a sign on the lawn. Attitudes change with market conditions.

★ ★ ★

Live jazz has arrived by boat for what surely must be the first time at some up-island communities with an unusual two-week tour by a Victoria quintet.

The group, called Elmo Whiggett, came together about 10 months ago and has **Barbara Fisher** doing vocals, **Tom Williamson** on trumpet and guitar, **Bill Mulley**, keyboards; **Rick Blair**, bass and **Andy Graffiti**, drums.

They are just back from places like Quadra Island, Port Hardy, Fanny Bay and Gibson's Landing, reached aboard the 67-foot touring vessel Meander.

Their repertoire includes original work and arrangements by such people as Stevie Wonder and Chick Corea.

The word today is this first experimental water tour worked well, particularly where there was a little advance publicity, and longer tours are planned.

★ ★ ★

There won't be such a hot time in the Nellie McClung library any longer.

A solution has been found to the problem of heat buildup caused by sunlight streaming through the library's skylights.

Architect **Ben Peterson** says the skylight will be painted with a reflecting material. That will cut the heat by as much as 80 per cent.

Peterson says the original design failed to take into account the heat generated by the skylight. This week Saanich council allocated $4,000 to correct the problem.

★ ★ ★

Somehow, Ald. Bob Wright seems to have acquired a reputation for garrulity among his city council colleagues.

When a citizen appeared before the city's Heritage Advisory Committee earlier this week he said he would address his remarks mainly to Wright, because Wright appeared to be the most vocal person present.

"He's the most vocal at any meeting he attends," quipped Ald. John Hayes.

★ ★ ★

Internationally-renowned archeologist **Boris Petrovsky** arrived in Victoria today as a guest of the History in Art department of the University of Victoria.

Dr. Petrovsky is director of the famous Hermitage Gallery in Leningrad and an expert on the first millenium B.C.

On Monday, he will give a free public lecture at UVic in MacLaurin 144 starting at 7:30 p.m.

During his week-long visit, Petrovsky will visit the Centennial Museum and watch the legislature in action.

★ ★ ★

A quorum they couldn't muster to debate the cluster.

That was the situation Thursday when Victoria's public works committee was supposed to consider a report on street lighting economies, which included the startling proposal that the city's famous cluster lights be turned off except in the tourist and Christmas seasons.

Only three aldermen were present and by the time Ald. **Murray Glazier** had to leave the meeting, depriving it of a quorum, they still hadn't got around to discussing the merits of dimming the lights.

TRACK JOB LET

Victoria Paving with a low bid of $129,182 has been awarded the contract for the resurfacing and lengthening of the athletic track at the University of Victoria.

A starting date for the project has not been set, but is likely to be discussed at Monday's university board of governors meeting.

With consulting and other fees, the total cost is expected to be about $145,000. It is jointly funded by the university, area municipalities and the federal government.

Work will include lengthening the track to convert it to metres from yards, widening it from six to eight lanes, and putting on a new rubberized colored ashpalt surface.

To accommodate the larger track, the high-jump and other field pits will have to be relocated.

Trevino Rides Hot Putter To One-Shot Lead in Open

Wet Finish For Arnie

It was soggy finish for veteran Arnold Palmer in opening round of Canadian Open golf championship Thursday at Oakville, Ont. Arnie stands with one foot in water as he hits approach shot to 18th green. He finished day at even par, five strokes behind front-running Lee Trevino. (CP Wirephoto)

OAKVILLE, Ont. (CP) — Lee Trevino, coming off a serious back operation last year that would have ended the career of a lesser athlete, rode a hot putter to a one-stroke lead after the first round Thursday of the $225,000 Canadian Open golf championship.

Walking and kibitzing with the ever-growing gallery throughout his tour of Glen Abbey Golf Club's tedious 7,129-yards of lush fairways and pool table-smooth greens, Trevino needed only 10 putts on the last nine holes en route to a five-under par 67, a course record.

"I putted exceptionally well," Trevino understated in the rundown of his opening round in the 72-hole tournament that ends Sunday. "I can't remember putting as well as I did today, and I've been playing golf an awfully long time.

"I didn't misread one putt today," he said of the round that included 26 putts.

He missed a birdie putt on the 18th that left him just one stroke up on a large group that included course designer Jack Nicklaus and Tom Kite, who had a record 30 on the outgoing nine before coming to grief on the valley holes.

Joining them one stroke off the pace were rookie Jeff Mitchell, hard-hitting Bruce Lietzke, Tom Purtzer, George Archer, Mike Morely, Jim Wittenberg and George Cadle.

It took the starting field of 156 nearly 14 hours to complete the 18-hole test with the final threesome of Tom Irwin of St. Catharines, Ont., Mike Reasor and Ray Sovik completing their round shortly before 8 p.m. EDT—5½ hours after they teed off.

Twenty-seven players in the field of 154 that started the championship broke par on opening day, most gaining valuable strokes at the expense of the par-five 10th and 18th holes.

There were nine eagles and 79 birdies posted on the 10th and 10 eagles and 49 birdies at 18. Lietzke, Purtzer and Mark Lye scored eagles at both the 10th and 18th, Lye finishing with an even-par 72 round.

Aside from his putting, Trevino called his round only ordinary.

"Actually I shot a solid par 72 today, but because of my putter it was a 67. I just made too many mistakes . . ."

★ ★ ★

Lee Trevino	34-33—67
Jeff Mitchell	34-34—68
George Archer	33-35—68
Jack Nicklaus	33-35—68
Bruce Lietzke	35-33—68
Tom Purtzer	36-32—68
Tom Kite	30-38—68
Mike Morley	34-34—68
George Cadle	34-34—68
Jimmy Wittenberg	31-27—68
Frank Conner	35-34—69
Mike Reid	36-33—69
Tom Weiskopf	36-33—69
Gary Koch	35-34—69
John Lister	35-35—70
Al Geiberger	36-34—70
Dale Douglass	33-37—70
Andy North	34-36—70
George Knudson	34-36—70
Howard Twitty	35-35—70
Miller Barber	32-38—70
Jim Colbert	35-36—71
Jerry Pate	36-35—71
Mike McCulloch	37-34—71
Butch Baird	36-35—71
Charles Coody	34-37—71
Bane Hiskey	36-35—71
Tony Jacklin	37-35—72
Bob Menne	36-36—72
Bob Wynn	38-34—72
Arnold Palmer	35-37—72
Tom Evans	35-37—72
Mark Lye	35-37—72
Terry Diehl	36-36—72
Andy Bean	36-36—72
Gary Player	33-39—72
George Burns	35-37—72
Ray Floyd	36-36—72
Tom Shaw	35-37—72
Rod Curl	35-37—72
Jerry McGee	35-37—72
Bill Kratzert	33-39—72
a-Jim Nelford, Burnaby	34-39—73
Phil Giroux, Montreal	37-37—74
Dave Barr, Vancouver	38-38—76
Tim McCutcheon, Kitchener	35-41—76
a-Rod Spittle, Niagara Falls	39-37—76
a-Keith Alexander, Edmonon	38-39—77
Roger Klatt, St. Albert, Alta.	38-39—77
Bob Panasiuk, Windsor	37-41—78
a-Jerry Anderson, Toronto	36-42—78
Dan Talbot, Beloeil, Que.	35-43—78
Mark Shushack, Thunder Bay	39-40—79
Sandy Paterson, Brantford	37-42—79
Tom Irwin, St. Catharines	39-41—80
Tony Evershed, Fort Erie	39-42—81
Andy Coulson, Toronto	40-42—82
Gar Hamilton, Toronto	41-41—82
Dan Halldorson, Brandon	39-44—83
Scott Knapp, Belleville	42-41—83

At 69—tied for 10th place just two strokes off the pace—were Frank Conner, Mike Reid, Gary Koch and two-time Canadian Open winner Tom Weiskopf.

Top Canadian was host pro George Knudson, in a large group at 70 that included Miller Barber, Andy North, New Zealande John Lister, Dale Douglass, Howard Twitty and Al Geiberger, who, last month, posted a record round of 59 at the Memphis Open—the first sub-60 round in PGA history.

Defending champion Jerry Pate was among six players on 71. Fifteen players, among them Arnold Palmer, Gary Player of South Africa, Tony Jacklin of Britain, Ray Floyd — a $50,000 winner at the Pleasant Valley Classic at Sutton, Mass., last weekend—and Andy Bean were lodged on 72 as 42 players broke or equalled par on the opening day of play.

Kite, who complained that several of the valley holes left the players at a disadvantage, cautioned against expecting any more par-breaking assaults on Glen Abbey.

"It was the same thing the first time we played at Muirfield," he said, referring to another Nicklaus-designed course in Ohio. "We had a lot of guys breaking par the first time around, but that's where it ended.

"I would hazard a guess that seven or eight under par Sunday will win this event."

Jim Nelford of Burnaby, B.C., two-time Canadian amateur champ, looked ready to survive the cut for the final two days if he can repeat his 73. He is in another big group at one-over par with Peter Oosterhuis of Britain, Dale Hayes of South Africa and tour veterans Mike Hill, Lou Graham, J. C. Snead, Rod Funseth, Mason Rudolph.

The low 70 and ties after today's round will firm up the field for the final two days.

At 76 and in danger of missing the cut were Quebec Open titleholder Dave Barr of Vancouver; Tim McCutcheon of Kitchener, Ont.; amateur Rod Spittle of Niagara Falls, Ont., and Ontario Open champ Tony Cerda.

Another stroke back, in a group with 1972 champ Gay Brewer, were amateur Keith Alexander of Edmonton and Roger Klatt of St. Albert, Alta.

He Heard Crickets Chirp And Sweet Sound of Bat

By The Associated Press

For three days during the all-star break, Jerry Reuss heard crickets chirp and the wind blow through the trees in a sleepy New England retreat.

Thursday night, he heard the crack of Al Oliver's bat and the wind of his pitches blowing by batters.

Both kinds of noises were significant to the Pittsburgh Pirate left-hander. The first provided needed therapy and the second a needed victory, as the Pirates beat Cincinnati Reds 6-2 in a National League baseball game.

"I stuck my feet in the Atlantic Ocean and washed away the first half of the season," said Reuss talking about his dismal 4-10 record before Tuesday night's all-star game.

"I slept late, sat on the porch, heard the crickets chirp. These are things I don't hear during the baseball season."

Reuss allowed only six hits in one of his strongest performances of the season. The Pirates defence contributed three double plays and Oliver drove in a pair of runs.

Reuss also had some assistance from the fans in notching his 100th career victory. The Pirates broke open the game with three runs in the fifth, courtesy of a fan's umbrella.

Leadoff batter Frank Taveras hit a foul popup and Cincinnati first baseman Dan Driessen had a chance to catch it near the railing but the ball struck a bright blue umbrella and eluded him.

The Reds briefly argued that it was fan interference, but first base umpire Paul Pryor said the ball was in the stands when it hit the umbrella. After that incident, Taveras tripled to start the three-run rally.

In other National League games, Montreal Expos turned back the Los Angeles Dodgers 4-0. Philadelphia Phillies defeated San Francisco Giants 9-6, Chicago Cubs edged Atlanta Braves 4-3 in 12 innings, St. Louis Cardinals blanked Houston Astros 4-0 and San Diego Padres nipped New York Mets 3-2 in 10 innings.

Oliver gave Pittsburgh a 1-0 lead when he led off the Pirate fourth with his 11th homer of the season, a drive over the centre-field wall off losing pitcher Fred Norman, 9-6. Oliver's sacrifice fly capped the three-run Pirate rally in the fifth inning.

Kansas City Royals, seeking another division title, are closing in on first place in the American League West. The expansion Seattle Mariners, hopeful of finishing out of the cellar, are all the way up to sixth and wouldn't mind staying there.

The Royals sliced another half-game off the lead of the idle Chicago White Sox Thursday night with an 8-1 rout of Detroit Tigers and trail the division leaders by just two games. Meanwhile, the Mariners edged Oakland 4-3 and dropped the A's into the basement, one-half game behind Seattle.

"It's easy to get someplace, but it's tougher to stay there," said Seattle manager Darrell Johnson, whose Mariners have been in last place almost steadily since the start of the season.

Elsewhere, Boston Red Sox split a doubleheader with Cleveland Indians, winning the opener 11-4 but losing the nightcap 8-2; New York Yankees split with Milwaukee Brewers, winning 7-0 and losing 5-4 in 10 innings and Minnesota Twins nipped California Angels 3-2.

Al Cowens had four hits and drove in five runs in Kansas City's triumph while Paul Splittorff fired a four-hitter for his third complete game in 22 starts. The victory was the seventh in a row for the Royals.

Ruppert Jones and Julio Cruz drove in two runs apiece for Seattle while Glenn Abbott defeated his former Oakland team-mates for the third time in four decisions. Abbott lost a shutout bid in the seventh when Wayne Gross hit a two-run homer. Mitchell Page homered in the ninth for Oakland's final run.

COMPETING in third annual Team Canada Pro-Am Celebrity Golf tournament Sunday at Uplands will be Peter Mahovlich of Montreal Canadiens. More than 30 hockey pros from both National League and World Association will play along with similar number of golf pros from throughout B.C. and numerous amateurs. Proceeds from the tourney, which gets underway at 12:15 p.m., go to the B.C. Heart Foundation.

Golf Selection

Brian De Girolamo of the Gorge Vale course has been selected to represent British Columbia in a junior golf event at Edmonton.

De Girolamo will compete with the provincial squad in the Alberta-B.C.-Saskatchewan team matches, July 27-29.

RON GRAHAME IS HAPPIER WITH SWITCH TO BRUINS

Former Victoria Cougar goaltender Ron Grahame, who led the World Hockey Association with the lowest goals-against aveage while playing for Houston Aeros last season, has signed a contract with Boston Bruins of the National Hockey League.

The announcement late Thursday by Boston general manager Harry Sinden ended a four-year association between the 27-year-old Esquimalt minor hockey program product and the Aeros.

"I'm happy to be going to Boston," said Graham, who is a guest instructor for the Team Canada Hockey College at Mill Bay Arena.

As a free agent, Grahame had been negotiating with both Boston and Houston for several weeks. He said Thursday from his mother's home in Victoria that he probably would have returned to Houston, where he owns a home with his wife Charlotte and two-year-old son John, if problems hadn't developed in merger talks between the two leagues.

Grahame, who had three successful seasons at the University of Denver before joining the Aeros, only played four games in the 1973-74 season but won 33 of 43 games in 1974-75, when he led the league with a 3.03 average and was chosen the most valuable player in the playoffs, which were won by Aeros.

He posted a 3.24 average in 1975-76 and last season again led the league with a 2.74 average.

Grahame considers the move to Boston "a tremendous opportunity" to play for an established franchise after playing "from paycheque to paycheque" last season with Aeros.

He will also have an opportunity to renew ties with an old acquaintance.

Peter McNab of Bruins was a clubmate of Grahame's at Denver.

Benn Steps In To Rescue A's

Randy Benn, who replaced left-fielder Joe Underwood in the fifth inning, promptly made his mark at bat to supply Victoria Athletics with a 3-1 victory over Ingraham Hotel in Stuffy McGinnis Men's Softball League play Thursday at Central Park.

Benn slammed out a two-out, three-run homer to supply all his team's scoring.

Ken Fox picked up the victory with a four-hitter before being relieved by Ray Beveridge in the seventh inning.

At Heywood Avenue Park, Doug Baxter singled and scored on a passed ball in the fifth to give Capital Builders a 2-1 Heywood Men's League decision over Hygrade Radio.

In Victoria Senior Women's League play, Sharon Ferrill tossed a four-hitter to lead Colony Inn to a 2-0 shutout over CJVI Vikettes at Hyacinth Park in a special playoff game to break a tie for second place and set up the playoff order.

Colony now faces CRESC Angels and Vicettes must face league-champion GSV Combos in semi-finals starting Tuesday.

At Macdonald Park, Wayne Winger drove in three runs with a double in the bottom of the sixth to help Strathcona Hotel overcome a 4-2 deficit and trip Victoria Athletics 6-4 in the opening game of the Macdonald Men's League best-of-three playoff final.

Sidney Hotel upset first-place Seaboard Properties 5-2 in Sidney Men's League play at Sanscha Park.

Athletics	000 030 0—3	7	0
Ingraham Hotel	000 000 1—1	4	0

Ken Fox, Ray Beveridge (7) and Bob Gray; Randy Jackson, Mel Nelson (5) and Paul Kraeling. Home run: Athletics — Randy Benn.

Brawl Forces Halt To Soccer Struggle

Referee Mike Wertz halted a North American Soccer League game in Toronto between Toronto Metros-Croatia and St. Louis Stars with 2:17 remaining in regulation time after a brawl broke out between the two clubs.

The referee called a halt when players of both teams started a free-for-all behind the Toronto goal. Fans in the crowd of 7,948 were restrained from going on the field by police.

Toronto, leader of the Northern Division of the Atlantic Conference, were ahead 1-0 at the time of the fight and Wertz awarded the game to Toronto.

The brawl started after Zeljko Bilecki, Canada's national goalkeeper, dropped to the ground to block a shot from Stars' Barry Salvage. Players of both teams believed that either Bilecki or Salvage had fouled the other.

The St. Louis bench emptied but the Toronto players, other than those on the field, stayed on the bench.

Drago Vabec gave Toronto the lead at 14 minutes of the second half on a penalty kick awarded for hands against defender Ray Evans.

In a game at Dallas, Tornado completely outclassed Vancouver Whitecaps 3-0 before 12,000 fans as John O'Hare scored his ninth and tenth goals of the year.

Dallas, with David Hinton and Bob Hope back after injuries, took command from the outset.

Tornado's first goal came with just 6:20 gone in the first half. Alan Hinton crossed a loose ball, O'Hare headed it on to Kyle Rote, who headed it back to him for an easy goal. Hinton and Rote were credited with assists.

Dallas had numerous scoring chances throughout the game and scored again 3:40 into the second half. Kevin Kewley hit a cross into the corner of the goal after two Vancouver defenders missed it.

The final Dallas goal came at 83:36 when O'Hare scored on an assist from Steve Pecher.

Revenuer Fires Two-Ace Round

NORTH MYRTLE BEACH, S.C. (AP) — Ronald Gunter's four wood was almost as hot as the weather Tuesday as he scored two holes-in-one in the same round over the Beachwood Golf Club course.

The 37-year-old Gunter, an Internal Revenue Service agent on vacation from Barboursville, W. Va., had his first ace on the 167-yard par-3 eighth hole. He deplicated the feat on No. 18, another par-3 measuring 186 yards.

He finished the 18 holes with a 91.

Runners Tripped

COQUITLAM, (CP) — Jim Alward scored three goals Thursday night to lead Coquitlam J-Hawks to a 13-12 Western Canada Junior Lacrosse League victory over Richmond Roadrunners.

Jeff Tuss, Mike Reelie, Wayne McAuley and Jordy Dean each scored twice for the winners, while singles went to Erik Otterstrom and Les Dobray.

Mike Gilles scored four goals for the Roadrunners while Bob Johnson got three. Dan Stewart, Gary Penway, Davinder Deol, Eric Semlacher and Dave Cochrane each scored one.

	P	W	L	F	A	Pts
Burnaby	22	21	1	436	260	42
New West	21	16	5	378	229	32
VICTORIA	22	11	11	340	333	22
Coquitlam	24	5	19	258	409	10
Richmond	23	3	20	254	385	6

Next game: Tonight — VICTORIA at New Westminster.

COBLE'S FISHERMAN'S CALENDAR

Time for Each Day, "Tells When Fish Bite Best"

FOR THE WEEK JULY 24 THRU 31

SUN	MON	TUE	WED	THU	FRI	SAT	SUN
24	25	26	27	28	29	30	31
5:52 PM	6:49 PM	7:49 PM	8:49 PM	9:48 PM	10:47 PM	11:15 AM	11:43 AM

All times are Pacific Daylight Time Copyright 1977

Blacker the Fish — Better the Day for Fishing

British Cadets Top Canadian Snipers

BISLEY, England (CP) — A British cadet team outshot the Canadian cadets Thursday to retain the Alexander Graham Bell Trophy at the Bisley rifle matches.

The Canadian boys put up good average performances, all over 90 out of a possible 105 at 300, 500 and 600 yards, but were beaten by 796 points to 768.

Top scorers on the Canadian squad were David Semaschuk of Invermay, Sask., 99; Ian Whitehead, Victoria, 99; Charles Jackson, Victoria, 98; Marc Alexander, Windsor, Ont., 97.

Jersey won the Field Challenge Cup in the overseas match for teams of 12, scoring 1,201 out of a possible 1,260 to beat Victoria, Australia, 1,200; Canada, 1,199; Ontario, 1,177, and Guernsey, 1,176.

Top scorers on the Canadian team were Bob Barwise of Charlottetown, with 104, Art Grundy of Windsor, 103, and Jack Butterfield of Corbyville, Ont., 102.

Marion De Courcy Ireland of Toronto, vice-captain of the Ontario team, was their top scorer with 104. Chuck Cresswell of Thornhill, Ont., had 101.

Six Canadians have qualified for the final of the St. George's Challenge Vase competition, the individual event ranking next to the Queen's Prize which is fired today.

COME TO SALMON COUNTRY
OFFICIAL WEIGH STATION
B.C. SALMON DERBY
PEDDER BAY MARINA
Metchosin—off Rocky Point Rd. 478-1771

14TH ANNUAL
STRAWBERRY CUP RACE
FOR SUPER MODIFIED AND SPRINT CARS

SANCTIONED BY W.R.A.
• TROPHY DASHES • HEAT RACES • 40-LAP FEATURE
Entries from Washington, Oregon, Idaho, Alberta, B.C.
Adults $3.50 Students $2.75 Children 6-12 $1.00
GATES OPEN 6:00 p.m. TIME TRIALS 7:00 p.m.
RACING ACTION 8:00 p.m.
WESTERN THE ACTION SPEEDWAY
This Program is Rated "G" for Family Viewing 7-22

OUTDOORS
stewart lang

Derby Weekend Outlook Bright at Pedder Bay

Prospects look fairly bright for fishermen trying their luck in the Pedder Bay-Becher Bay section of the four-weekend B.C. Salmon Derby this Saturday and Sunday.

Last weekend, during the first two-day fishfest, a 37½-pounder was the tops from Howe Sound. Adding the 10-pound handicap given to that area this year means fishermen here will have to beat 47½ pounds for a chance at the $25,000 grand prize.

In addition to the grand prize, however, there's a large merchandize prize for the top fish in each area plus numerous other awards.

There is no handicap for the Pedder Bay area, which extends from William Head to Possession Point. Derby tickets, $15 each, entitle fishermen to compete in all three remaining sub-derbies.

The Cowichan Bay section of the derby is scheduled for July 30-31 with a six-pound handicap and there'll be another go-around in the Howe Sound-Pender Harbour area Aug. 6-7 with handicaps of 10 and 13 pounds, respectively.

However, the handicap system only takes in chinooks and the fisherman with the heaviest coho of the four weekends will earn a prize of a boat, motor and trailer.

Secretary Island, where Len Soule landed the 48:05-pounder which took first prize in the B.C. Derby last year, is yielding chinooks in the 30-pound range but the heaviest fish in Sooke waters during the past week was the 40:07-pounder boated Wednesday on strip near Otter Point by Dave Varelli.

Minnow has been the best choice as bait although both strip and anchovies have worked well at times.

Waters between the Trap Shack and Beechey Head are yielding many chinooks in the 40 pound range with anchovies the top producer. Troll with between 45 feet (12 ounces of weight) and 60 feet (two pounds) of line.

A few coho, pinks and sockeye are also showing.

★ ★ ★

Jim Drinkwater took the top fish at Pedder Bay this week with a 39½-pounder landed Tuesday while trolling with an anchovy, 50 feet of line and 12 ounces of weight off Christopher Point.

Coho to 8½ pounds have come in from the William Head area while sockeye to 11½ and a few small pinks are being reported from scattered locations.

Best results were noted on minnow, strip or anchovies trailed on a 54-inch leader behind a dodger using 50 to 60 feet of line and eight to 16 ounces of lead.

Other good spots have been the Pedder Bay kelp bed and in The Race.

Oak Bay fishermen have picked up chinooks to 28 pounds off Trial Island and Ten Mile Point. Most were caught on Stingsildas or strip fished fairly deep.

Returns have picked up a little during the past week off Sidney with chinooks to 18 points coming in from Fairfax Point while jigging a 40 gram Perkin at the 80-foot level.

Strip, minnows and Squirts are yielding chinooks to 12 pounds when trolled in waters between Dock Island and Sidney Spit at about the 100-foot depth.

Chinooks to 23 pounds and a few coho topping off at six are coming in at Deep Cove from the vicinity of Wain Rock from both shallow and deep waters.

Cyril Robins came back from an early morning fishing trip between Henderson Point and Coles Bay on Thursday with a 29:09 pound chinook and a seven pound coho. He was using strip at about the 50-foot depth. Bamberton has also given up some excellent catches.

★ ★ ★

On Sunday, Barry Doherty of Spruce Grove, Alta., landed the heaviest fish so far this year at Saanich Inlet when he caught a 32:08-pounder from Chesterfield Rock around 10 a.m. on anchovy.

Further up-Island, best spots for chinook fishing have been Bold Bluff, Sansum Narrows, Bates Beach, Duncan Bay, Menzies Bay, Copper Bluff, Cape Mudge and the Rivermouth area.

Coho are coming in at Northwest Bay, Ballenas Island, the south end of Hornby Island, off Pallister, just about everywhere near Campbell River and Stuart Island.

In addition, pinks to six pounds are starting to show off Campbell River. These fish are just a little bit heavier than normal for this time of the year.

NIBBLES: Mike Rose and Roy Smith tied for the first place in the monthly Sunburn Derby for Chinook Club members of the Victoria-Saanich Inlet Anglers' Association on Sunday with 7:04-pounders . . . Bob Redgrave and Garry Vaughan tied for second with 7:00-pounders and John Armour was third with a catch that weighed 6:08 . . . Hidden-weight winners were Jack Rowe, Barry Jenner, Harmon Leong, Butch MacPherson and Ross Rose.

SPORTS MENU

TONIGHT

BASEBALL
6:30 p.m.—Continuation of Greater Victoria Little League championship tournament, Sidney Park.

SOFTBALL
6:30 p.m. — Heywood Men's League, Castle Properties vs. Webb and Trace, Heywood Avenue Park.
6:30 p.m. — Sidney Men's League, Travelodge vs. Tsawout, Sanscha Park.

LACROSSE
6:30 p.m. — Start of provincial Division 5 (12-year-olds) Tier One and Tier Two tournaments. Pearkes Arena.
6:30 p.m. — Start of provincial Division 8 (nine-year-olds) tournament, Esquimalt Sports Centre.

SATURDAY

CAR RACING
7 p.m — Time trials for 14th annual Strawberry Cup race for super modifieds and sprint cars, racing at 8, Western Speedway.

SOFTBALL
6:30 p.m. — Opening game in best-of-three Vancouver Island junior women's championship, CJVI Vicettes vs. CRESC Angels, Hyacinth Park.
2 and 4 p.m. — Stuffy McGinnis Men's League, doubleheader, Sooke Merchants vs. Port Angeles Telecable, Sooke Athletic Park.
1 and 3 p.m. — Heywood Men's League, Castle Properties vs. Taylor House Moving, Castle Properties vs. Capital Builders, Heywood Avenue Park.
10 a.m. — Opening games in British Columbia juvenile boys' championship, Lochside Park.

BASEBALL
1 p.m. — Victoria Senior Amateur League, exhibition, All-Stars vs. Old-Timers, Lambrick Park.
6:30 p.m. — Continuation of Greater Victoria Little League championship tournament, Sidney Park.

LACROSSE
9:30 a.m. — Continuation of provincial Division 5 (12-year-old) playoffs, Pearkes Arena.
9:30 a.m. — Continuation of provincial Division 8 (nine-year-old) playoffs, Esquimalt Sports Centre.

CRICKET
1:30 p.m. — District Association, Cowichan vs. Albion, Shawnigan Lake; Castaways vs Alcos, Beacon Hill Park; Oak Bay vs. Incogs, Windsor Park; Saanich vs. Nanaimo, Mt. Douglas High School.

FIELD HOCKEY
2:30 p.m. — International women's exhibition, Canada vs. Scotland, Royal Athletic Park.

Jennifer Bland In Doubles Final

BREMERTON, Wash. — Jennifer Bland of Victoria and Suzanne Mathews of West Vancouver collected a win Thursday to move into the finals of the under-18 girls' doubles competition at the Pacific Northwest junior tennis championships.

Play was scheduled to continue today.

HERMAN

"I don't wanna be a juror! Can't I be a witness?"

Drinkwater Sharp

Derek Drinkwater boosted his season record to 12-3 Thursday by pitching three innings of hitless relief to help Gorge Hotel to a 9-3 victory over Kubicek A's in a Victoria Senior Amateur Baseball League tussle at Lambrick Park.

Kubiceks were ahead 3-2 when Drinkwater came on to relieve starter Mike Squire in the fifth inning. The veteran hurler then proceeded to strike out five batters while yielding only one walk as Gorge tied it up in the sixth and then exploded for six unanswered runs in the seventh.

Squire had a better game at the plate, hitting a grand slam home run, a double and a single.

League officials also announced the game between All-Stars and Victoria Old-Timers, rained out last weekend, will be played at 1 p.m. Saturday at Lambrick.

Gorge	011 001 6	9	10	3	
Kubicek	002 100 0	3	3	1	

Mike Squire, Derek Drinkwater (12-3) (5) and Russ Holmes; Dale Aune 4-7, Blair Kubicek (7) and Ross Barnett. Home run: Gorge — Garnet Moen (2nd), Mike Squire (4th).

	W	L	Pct.	GBL
Gorge	19	8	.704	—
Greaves	18	9	.667	1
Farmers	17	10	.630	2
Kubiceks	15	12	.556	3½

Includes interlocking games between north Island and Senior Babe Ruth.

Next games: Sunday — doubleheader, Farmers vs. Kubiceks, 1 and 3 p.m. at Lambrick Park.

MORTGAGE FUNDS
WE HAVE THEM
BANK OF MONTREAL

Burrards Bolster Lead

NEW WESTMINSTER (CP) — Dave Tasker scored with three seconds remaining in overtime to give Vancouver Burrards a 20-19 Western Lacrosse Association victory over New Westminster Salmonbellies before 1100 fans Thursday night.

The victory moved the Burrards three points ahead of second-place Victoria Shamrocks and within one of clinching the league title.

Tasker scored his third goal of the night by gaining control of the ball with 18 seconds left and moving in on the Salmonbellies' defence. When he got near the net, he deked three defenders, leaped high and fired the winner over the right shoulder of goaltender Ted Gernaey.

The game was a showcase for the Tasker brothers as Brian Tasker led the 'Bellies with six goals and four assists while Bob Tasker contributed three more goals and an assist for the losers, who were tied 8-8 after the first period but trailed 15-13 entering the third period.

Ron Pinder was the leading Burrard marksman with four goals. Dale MacKenzie and Rico Bellusci had three each, Bill Foote and Doug Hayes each added two and Mike Smith, Ward Sanderson and Joe Marrello each had one goal.

In addition to the nine-goal Tasker output, the 'Bellies got two each from Dave Matheson and Keith Scott while Steve d'Easum, Norm Leuzler, Al Benson, Bill Mosdell, Bill Mercer and Dave Wilfong scored the others.

Dave Evans stopped 42 shots and Brad Berrow had three saves for Vancouver while Gernaey had 42 saves and Ernie Bird had six for New Westminster.

	P	W	L	T	F	A	Pts.
Vancouver	22	15	6	1	286	272	31
VICTORIA	22	14	8	0	282	243	28
New West.	21	10	11	0	270	263	20
Coquitlam	22	10	12	0	261	263	20
Nanaimo	21	4	16	1	246	304	9

Next game: Saturday — Nanaimo at Coquitlam.

chargex or master charge available

LAST DAY — SATURDAY

Ingledew's

CLEARANCE SALE
MEN'S SHOES
OUR SEMI-ANNUAL
FLORSHEIM SALE

Selected Florsheim lines, all were formerly 43.00 to 57.00
$34.95

(selected lines) TOWN SQUIRES most were 31.95 to 37.95 $21.95

Ingledew's
749 YATES STREET

sorry no mail orders! no deposits! no exchanges or refunds!
7-22

You'll go a long way, Baby . . .
BEFORE YOU'LL FIND
LOWER PRICES
THAN THOSE YOU'LL SEE EVERY WEEK AT

7-22

Try Us — Delivery Anywhere
SLEGG'S CASHWAY LUMBER
OPEN SUNDAYS FROM 10 TO 3 [on Admirals Rd. only]
ON ADMIRALS RD. JUST UP FROM CRAIGFLOWER 388-9975
Also in Sidney — 9764 5th Street Phone 656-1125

LUMBER SPECIALS
1x2 Std. Spruce ..... 5¢ ft.
1x3 Std. Hemlock ... 7¢ ft.
1x4 Std. Spruce ..... 8¢ ft.
1x4 Util. Cedar ..... 7¢ ft.
1x4 Std. Cedar ..... 9¢ ft.
1x6 Std. Fir ..... 12¢ ft.
1x10 Hemlock Resawn Boards .... 13¢ ft.
1x10 Economy Hemlock ..... 9¢ ft.
2x3x6 Std. Hemlock 35¢ ea.
2x3x7 Std. Fir .... 59¢ ea.
2x4x6 Std. Hemlock 39¢ ea.
2x4x8' Util. Fir ... 79¢ ea.
2x2 Util. Fir 8'—10' .6¢ ft.
2x2 No. 1 Longs ... 10¢ ft.
2x4 10' and 12' Spruce 12¢ ft.
2x4 Utility Fir 8'-14' 10¢ ft.
2x10 Utility Hem 8'-20' ..... 25¢ ft.

ROUGH AND READY WAREHOUSE SHOPPING MEANS MONEY IN YOUR POCKET!
Sundeck Coating Kit
Sundex — covers up to 200 sq. ft., includes 2½ gals. Neoprene, 2½ gals. Hypalon, thinner, tape, rubber chips
OUR PRICE, ONLY 54.95

PLYWOOD SPECIALS
⅜ Sanded Degrade, sheet 7.49
¾ Factory Grade, sheet ... 12.49
5/16 Unsanded Degrade, sheet 4.49

PARTICLE BOARD
A low priced board for many uses — 4x8 sheets
Degrade ⅜-2.65, ½-3.35, 9/16-3.48
⅜ No. 1 ..... 3.90
½ No. 1 ..... 4.65
⅝ No. 1 ..... 5.35
¾ No. 1 ..... 6.75
Particle Board Shelves
12"x8 ft., unfinished 1.10
12"x8 ft., prefinished brown 1.59

CEMENT
PORTLAND CEMENT 80-lb. bag 2.95
CONCRETE MIX TOPPING MIX MORTAR MIX 60 lbs. ONLY 1.95

ALUMINUM GUTTER
White or Brown Enamel Finish ONLY ..... per ft. 39¢
ALL ACCESSORIES 10% OFF ALSO

PRE-HUNG DOORS
Stain-grade mahogany doors hung in 1x5 mahogany jamb. Drilled for Weiser Passage Set. ONLY 21.95

FIR FRAMING LUMBER
Our prices are low — check them
2x4 . 16¢ ft. 2x8 . 32¢ ft.
2x6 . 24¢ ft. 2x10 52¢ ft.
2x4 K.D. Spruce. Std. & Btr. 15¢ ft.

CEDAR PRODUCTS
New low price on Rough Cedar Boards — Construction Grade with hand-sawn face, high quality, suitable for board and batten siding, facia boards, barge boards.
1x6 340.00 per M ... 18¢ ft.
1x8 340.00 per M ... 24¢ ft.
1x10 385.00 per M ... 33¢ ft.
1x12 385.00 per M ... 40¢ ft.
CEDAR VEE JOINT
1x4 — Std. and Btr. gr 425.00 per M ..... 15¢ ft.
1x4 — Utility grade 250.00 per M ..... 9¢ ft.
1x6 — Std. and Btr. gr 250.00 per M ..... 29¢ ft.
1x6 — Utility grade 250.00 per M ..... 13¢ ft.
Rough Cedar — fencing grade
Let us price out your job. Tell us the length and we will tell you the price.
1x6 ..... 16¢ ft.
1x8 ..... 21¢ ft.
1x10 ..... 26¢ ft.
4x4 Cedar Posts, 6', S4S, No. 1 ..... 2.59 ea.
4x4 Cedar Posts, 6', S4S, No. 3 ..... 1.89 ea.
CEDAR SIDING
1x8 Channel Siding — Quality grade 35¢ ft. ..... over 500 lin. ft. 33¢ ft.
¾x10 Bevel Siding — Std. and Btr. grade 36¢ ft. ..... over 500 lin. ft. 33¢ ft.
⅞x8 Bevel Siding — Suburban 20¢ ft. ..... over 500 lin. ft. 18¢ ft.
⅞x10 Bevel Siding — Suburban 14¢ ft. ..... over 500 lin. ft. 12¢ ft.
ASK US FOR A PRICE on any of your cedar requirements. Special types of rough cedar, 2" decking, special siding. All cedar available prepainted.

FENCE STAIN
Brown, Green, Gold
ONLY 4.99 gal.

Extra Special
¼" SANDED DEGRADE PLYWOOD 4.95 sheet

CONTRACTOR WHEELBARROWS
Special Buy
SPECIAL PRICE
Don't miss this at
49.95

STUDS
Utility Studs 92"
Clearout Price — ONLY ..... 59¢ ea.
Utility Fir Studs 92¼" 79¢ ea.
Spruce Studs Std. and Btr. 92¼" 1.20 ea.

CEDAR PICNIC TABLES 2x3 Tops .. 23.95 ea.

MAHOGANY CASING 1¾ Door Sets .. 1.89 set

SPECIAL LUMBER ITEMS AT REDUCED PRICES
1x8 Spruce Channel Siding
Excellent for exterior house finish or rustic interiors. A real buy at ..... 289.00 M or 20¢ ft.
2x6 T & G Fir Decking
A good product for roof decking or carports or house construction.
Standard and Better Grade.
Special Price ..... 200.00 M
Utility Grade Special Price ..... 125.00 M
2x4 Spruce Standard and Better 10' and 12' 159.00 M 11¢ ft.
2x4 Spruce Utility 10' and 12' 115.00 m ..... 8¢ ft.

PATIO SLABS
Build your patio now while the price is right on this terrific selection of concrete patio slabs.
PLAIN PATIO SLABS
8"x16"x2" ..... 38¢
12"x12"x2" ..... 55¢
12"x16"x2" ..... 72¢
12"x24"x2⅜" 1.28
12"x20"x2⅜" ..... 98¢
12"x24"x2⅜" 1.49
16"x24"x2⅜" 1.95
24"x24" 2.98
PEBBLE FINISH
12x24x2" 1.39
16x16x2" 1.09
20x20x2" 1.85
24x24x2" 2.69
TRAPEZION SHAPED PATIO STONES
ONLY ..... 65¢ ea.
SCREEN WALL BLOCKS
Ideal for patio privacy. Small Dividers — 2 patterns
12x12 Square San Bernadine. 12x12 Square San Hernandez. ONLY. .... 82¢ ea.
DIAMOND PATTERN
12x24x2 ..... 1.39
24x24x2 ..... 2.69

VICTORIA DODGE CATCH UP SALE — 7 DAYS ONLY
PAY ONLY 7% OVER COST ON ALL NEW
CARS AND TRUCKS

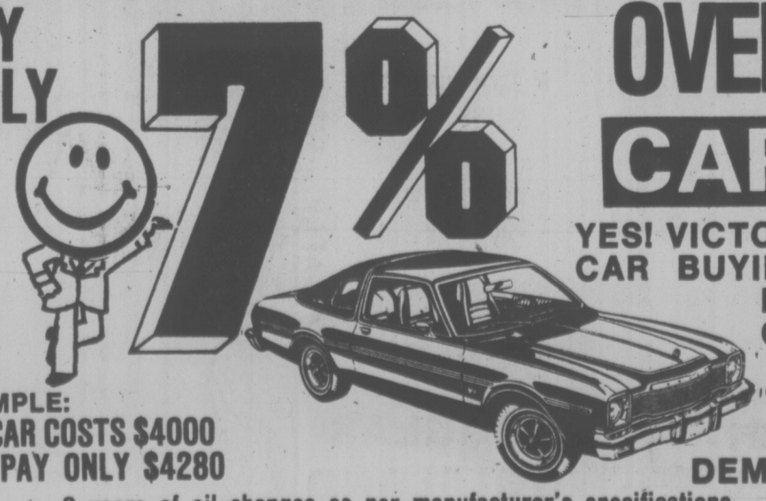

YES! VICTORIA DODGE TAKES THE DICKERING OUT OF CAR BUYING DURING THE NEXT 7 DAYS . . . WE'RE BEHIND OUR QUOTA SO WE'RE GIVING YOU A CHANCE TO BUY AT ONLY 7% OVER OUR COST—DON'T WAIT—COME IN RIGHT NOW—THIS OFFER WILL EXPIRE JULY 30TH. OVER 200 UNITS TO CHOOSE FROM. (BONUS! ALL DEMONSTRATORS WILL SELL AT COST PLUS 2%).

EXAMPLE:
IF A CAR COSTS $4000
YOU PAY ONLY $4280

★ 3 years of oil changes as per manufacturer's specifications. ★ Bank Financing—No Down Payment on Approved Credit.

7-22

VICTORIA DODGE CHRYSLER
819 YATES ST. HOURS: Mon.-Fri. 9-9, Sat. 9-5 PHONE: 384-8174 Dealer Licence No. D00867A

FIREFIGHTERS WIN TITLE

LAKE COWICHAN — Victoria Firefighters captured the Vancouver Island Senior Babe Ruth baseball championship and a berth in the British Columbia playoff with a 3-0 victory over Comox here Thursday.

Rob Stenseth pitched a six-hitter as Firefighters completed an unbeaten march through the six-team, double-loss elimination tourney.

Glen Smith and Rob Stevens each drove in one run on two hits while Reg. King batted in the other run.

Gary Knight of Comox was selected at the most valuable player and catcher Ross Cooper of Victoria was named the runner-up.

The provincial tourney is scheduled at Kelowna, July 29-31.

Courageous Regains Win Style

NEWPORT, R.I. (AP) — Defending champion Courageous, with Ted Turner at the helm, regained her winning ways Thursday, beating sister King's Point Syndicate yacht Independence twice in the America's Cup yachting trials.

Turner, owner of the Atlanta Braves baseballl team, steered Courageous from behind in the first of two observation trial races, winning by only six seconds at the fourth and final mark ont he 18-mile windward-to-leeward course.

Independence, designed and skippered by Ted Hood, had a 28-second lead at the first mark in the first race and stretched that advantage to 54 seconds rounding the third mark into the final downwind leg.

In the second race, Independence again won the start but Courageous was able to quickly take the lead on the first weather leg, rounding the mark for the first reach nine seconds ahead of Independence.

The two yachts took turns stealing each other's wind on the initial reach, causing spinnakers on both yachts to dip into the water. Courageous had her biggest lead, 30 seconds, rounding the fifth mark going into the final leg.

The first race was run in 11- to 12-knot winds and covered 18 miles. Winds picked up in the second race, ranging from 14 to 16 knots over the 13.5-mile triangular America's Cup course.

The two victories kept Courageous's record perfect against Independence. The older yacat, which beat Australia's Southern Cross in four straight races in 1974, now is 12-4 for the summer and 5-3 for the observation trials. Her record against Independence is 7-0.

Independence has a 3-11 overall record. Her observation trial record is 1-5.

Wednesday, Turner had his worst day in the America's Cup series, losing two races to Enterprise, one by the widest margin of the summer —two minutes, 46 seconds.

Those two victories pushed Enterprise's season record to 88 and her observation trial mark to 4-2.

"COFFEY'S CORNER"
"1977 SPECIALS"
1977 CAPRICE CLASSIC 2 DOORS
Fully-equipped including power windows, power trunk, power door locks, air conditioning, cruise control, tilt steering wheel, 50-50 split seat with armrests, six-way power seat, balance of factory warranty.
$1000 OFF Suggested Retail Price
1977 CAMARO
Low mileage, power steering, power brakes, 305 V8, automatic with console, radio, balance of factory warranty.
Executive IMPORTS LTD.
9756—3rd Street, Sidney
656-7241 or 652-3213
7-22 MDL 01634A

RACE ENTRIES

EXHIBITION PARK

FIRST RACE — Claiming, $2,100, for three-year-olds and up, one and one-sixteenth miles:
Tuesday Song (Mazza) 114
Rishalee (Carter) 119
Canadian Silver (Manning) 114
Handsome Pirate (Williams) 114
Haigs Drive (Krasner) 119
Mr. Bright Boy (Walker) 119
Strong Item (Loseth) 119
Collio (Charlton) 119
Solar Drive (Cuthbertson) 119
Jacks Crystal Ball (Daily Sr) 119

SECOND RACE — $2,900, for two-year-olds, six furlongs:
a—SweetAndDiscrete (Loseth) 117
Dynamite Dan (Mena) 115
Second Command (Fontaine) 115
a—Cobblestone Queen (Loseth) 117
Freely Stride (Smith) 115
b—Captain Cognac Cuthbert son) 115
Never Struck (Johnson) 112
Ocean Park (Skinner) 115
b—Allied Venture (Demorest) 120
a—A. May trained entry.
b—R.G. Anderson Entry.

THIRD RACE — Claiming, $2,000, for three-year-olds and up, Canadian, six and one-half furlongs:
Discovery Passage (Mena) 120
King Pitt (Demorest) 115
Darch (Skinner) 120
Avec Plaisir (Cuthbertson) 120
Bram's Alibhai (Stein) 114
Canada West (Chabara) 120
Lincoln Lea (Manning) 115
Sassie Driver (Loseth) 120
Panama Pete (Williams) 115

FOURTH RACE — Claiming, $2,100, for three-year-olds and up, one and one-sixteenth miles:
Homely Type (Loseth) 113
Anthony Go (Fontaine) 119
Reina Cocina (Smith) 119
Austin Tayshush (Mazza) 114
Relative Venture (Furlong) 122
Garibaldi (Munoz) 119
Northern Bam (no rider) 114
Whistlin Wise (Stein) 112
Stormy Don (Manning) 114
Informer (Chabara) 122

FIFTH RACE — Allowance, $4,700, for three-year-olds, one and one-sixteenth miles:
a—Honey Speed (Skinner) 115
Olympic Flame (Loseth) 117
b—Motivo (Johnson) 120
b—Press Time (Krasner) 120
Lucky Times (Piechoto) 117
a—Willies Duke (Skinner) 115
Flyability (Demorest) 112
Main Gallant (Mazza) 107
a—H. Barroby entry.
b—W. H. McDonald entry.

SIXTH RACE — Claiming, $3,400, for fillies and mares, three-years-old and up, six and one-half furlongs:
Market Babe (Loseth) 113
Miss Lady Win (Williams) 106
Traveling Mist (Manning) 110
Hola Magic (Munoz) 115
Ask The Fleet (Stein) 112
Double Dev (Cruz) 117
Silk Song (Johnson) 116
Be Like Judy (Demorest) 111

SEVENTH RACE — Claiming, $4,200, for three-year-olds and up, six and one-half furlongs:
Nib Bill (Fontaine) 116
Cadwen (Manning) 108
Ladication (Johnson) 118
Fleet Allnation (Skinner) 116
Astro Comet (Cuthbertson) 120
Morning Story (Loseth) 113
Tearing Down (Krasner) 120
Bendaway (Stein) 108
That's The Key (no rider) 112
Patient Echo (no rider) 110
Also eligible:
Fleet Avalanza (Munoz) 117

EIGHTH RACE — Allowance, $5,200, for three-year-olds and up, six and one-half furlongs:
Lee's Craig Seven (Loseth) 113
Blue Gravy (Krasner) 113
Koko's Pal (Demorest) 111
Solid Reaction (Stein) 111
Beau Intent (Smith) 116
Grande Ribot (Skinner) 113

NINTH RACE — "The North Vancouver Handicap," $10,000 added, one and one-sixteenth miles:
Pampas Host (Skinner) 117
Making The Mark (Manning) 108
Cash Your Ticket (Krasner) 117
My Boy K.K. (Demorest) 114
Blue Thumb (Carter) 115
Trustwood (Johnson) 114
Bird Of Courage (Walker) 112

TENTH RACE — Claiming, $2,300, for three-year-olds and up, six and one-half furlongs:
Sammy Spats (Chabara) 117
Al's Patient (Krasner) 122
Chief Tamao (Cruz) 120
Waldron Castle (Walker) 119
Trbio (Demorest) 114
Choice Lad (Peat) 112
Kippynite (Cuthbertson) 120
Fates Fortune (Skinner) 119
Daring Host (Peichoto) 120
White Ensign (Johnson) 119

JETS TRADE VETERAN

NEW YORK (AP) — Veteran National Football League offensive tackle Winston Hill has been traded by New York Jets to Miami Dolphins for future considerations.

Gordon Head Trips Triangle

Pitcher Daryn Lansdell came up with a strong two-way effort to help unbeaten Gordon Head to an 8-2 decision over defending-champion Triangle in the Greater Victoria Little League baseball championship tournament Thursday at Sidney Park.

Lansdell, who struck out nine batters, issued only one walk and scattered seven hits for the pitching victory capped a six-run effort in the bottom of the fourth inning with a three-run triple.

Gordon Head took a quick lead with two runs in the first inning.

Triangle tied the game in the top of the fourth when Jack McLaren doubled, James Morison doubled and Dan Clare hit a single.

Gary Frechette led off the big inning for Gordon Head with a triple and scored on a single by Hugh Pelmore, setting the stage for Lansdell's bases-loaded triple.

Gordon Head now meets Hampton in a winners' bracket game at 6:30 p.m. Saturday while Triangle faces Layritz in a losers' bracket game at 6:30 tonight.

Triangle 000 200— 2 7 1
Gordon Head 200 60x— 8 8 0
James Morison and Cal Russell; Daryn Lansdell and Jeff Mallett.

Victorian Leads

CALGARY — Gordon Fox of Victoria leads the field and Jane Stone of Duncan is running second in division 2 following dressage competition Thursday in the training section of the Canadian equestrian championships.

DRIVE A WINNER!
TRIUMPH TR7
Only $6685
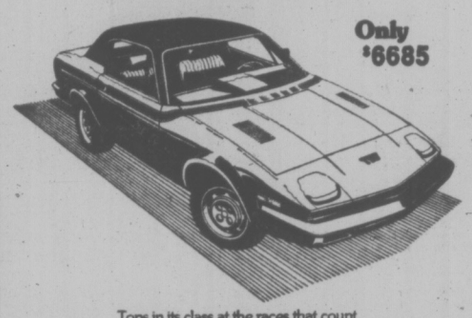
Tops in its class at the races that count... the sleek, swift and superb Triumph TR7!
PLIMLEY ON YATES
1010 YATES (D.L. 572A) Established 1893 382-9121
Now the Oldest Established Auto Firm in Western Canada
7-22

Good friends are never out of style.
Quality you can taste.

BEST DEAL TIME!
• WE NEED TRADES!
• WE HAVE BUYERS FOR USED GREMLINS, HORNETS, NOVAS, DARTS, PINTOS, VALIANTS, MAVERICKS, LUXURY CARS.
TOP TRADE-IN ALLOWANCES NOW
"WE'LL MAKE IT EASY FOR YOU TO BUY THIS"

CERTAIN ITEMS ILLUSTRATED OPTIONAL AT EXTRA COST
1977 PACER 2-DOOR STATION WAGON
"THE W-I-D-E SMALL CAR"
BASE PRICE $4835 includes dealer prep. and freight
BACKED BY THE EXCLUSIVE AMC BUYER PROTECTION PLAN!
★ FAST, FAIR APPRAISALS ★ CONVENIENT TERMS WITH NO DOWN PAYMENT OAC
THERE'S MORE TO AN AMC! FROM THE "AMC GOOD GUYS"
7-22
REG. MIDGLEY
AMC DEALER
MOTORS LTD.
736 CLOVERDALE
Dealer Licence DL 00247A
385-8756

GRAND OPENING
THIS FRIDAY and SATURDAY
★ DOOR PRIZES
★ FREE COCA COLA
In Douglas Golfland's New Location
MacDonalds Farm on Cordova Bay Road
FEATURING:
• 9-HOLE Par 3 COURSE
• BRAND NEW T-LINE
• BRAND NEW PRO SHOP
—COME JOIN IN THE FUN ... AT
DOUGLAS GOLFLAND
MACDONALDS FARM
658-5522
7-21
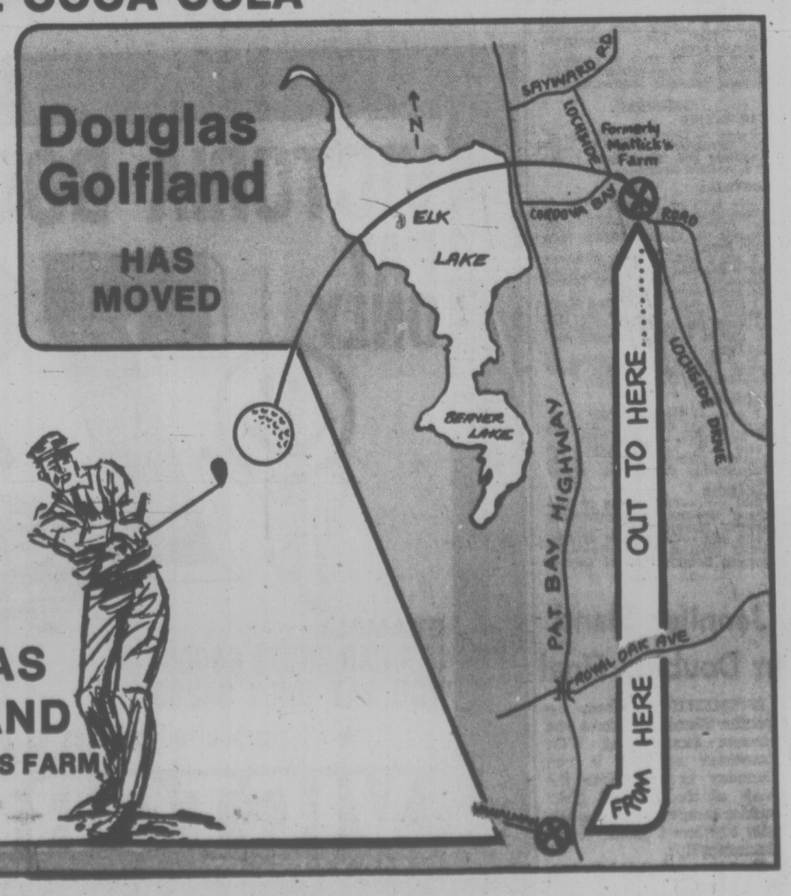

Two Shooting at Four

BOXLA SQUADS AIMING AT PROVINCIAL TITLES

Action starts tonight in playoff battles to decide British Columbia's 1977 minor lacrosse champions with two of the title scrambles scheduled at Greater Victoria arenas.

Competing at Esquimalt Sport Centre will be teams of nine-year-olds that are pursuing the provincial Division 8 crown.

Both Tier One and Tier Two titles will be at stake when Division 5 squads of 12-year-olds go gunning for glory in contests at Pearkes Arena.

At both sites, competition begins tonight at 6:30 and will continue through Saturday, starting at 9:30 a.m.

Final games in the tournaments will be played Sunday.

Juvenile Softball

Three Vancouver Island teams — including two from the Victoria area — will be in the running during the six-team British Columbia juvenile boys' softball championship tournament starting Saturday at Lochside Park.

Action starts at 10 a.m. Saturday and resumes at the same time Sunday, with the final set for 1 p.m. or 3 p.m., if necessary.

Participating in the tourney are Cordova Bay, Strawberry Vale, Port Alberni, Vancouver, Richmond and Kamloops.

BASEBALL SCOREBOARD

NATIONAL LEAGUE

Eastern Division

	W	L	Pct.	GB
Chicago	54	35	.607	—
Philadelphia	53	38	.582	2
Pittsburgh	51	42	.548	5
St. Louis	48	45	.516	8
Montreal	43	47	.478	11½
New York	37	55	.402	18½

Western Division

	W	L	Pct.	GB
Los Angeles	59	34	.634	—
Cincinnati	48	42	.533	9½
Houston	43	51	.457	16½
San Francisco	43	52	.453	17
San Diego	41	55	.427	19½
Atlanta	34	58	.370	24½

New York 000 001 100 0—2 13 2
San Diego 100 010 000 1—3 7 1
Zachry, Apodaca (7), Lockwood 1-5 (10) and Stearns; Freisleben, Spillner (8), Tomlin (10), Fingers 7-4 (10) and Tenace.

Philadelphia 000 008 100—9 10 0
San Francisco 004 020 000—6 11 4
Lonborg 4-3, Garber (6) and Boone; Halicki, Williams 4-3 (6), Curtis (6), Moffit (6), Heaverlo (7), Lavelle (9)s and Hill Home runs: San Francisco—Thomasson (13th), Hill (7th).

Montreal 000 130 000—4 6 0
Los Angeles 000 000 000—0 4 1
Rogers 10-8 and Carter; Rhoden 10-7, Sosa (7), Hough (9) and Yeager, Oates (9).

Cincinnati 000 000 002—2 6 0
Pittsburgh 000 132 00x—6 12 2
Norman 9-6, Soto (6), Murray (8) and Bench; Reuss 5-10 and Dyer. Home runs: Cincinnati — Rose (5th); Pittsburgh — Oliver (11th).

Houston 000 000 000—0 3 0
St. Louis 010 102 00x—4 4 0
Richard 9-7, Sambito (7) and Ferguson; Forsch 12-4 and Simmens Home run: St. Louis — ernández (8th).

Atlanta 100 002 000 000—3 7 0
Chicago 000 300 000 001—4 8 0
Niekro, Camp 5-2 (12) and Pocoroba; Bonham, Hernandez (9), P. Reuschel 4-1 (11) and Mitterwald.

AMERICAN LEAGUE

Eastern Division

	W	L	Pct.	GB
Boston	53	39	.576	—
Baltimore	53	39	.576	—
New York	51	43	.543	3
Cleveland	42	49	.462	10½
Milwaukee	42	50	.457	11
Detroit	41	51	.446	12
Toronto	34	58	.370	19

Western Division

	W	L	Pct.	GB
Chicago	54	36	.600	—
Kansas City	52	38	.578	2
Minnesota	51	42	.548	4½
Texas	46	44	.511	8
California	42	47	.472	11½
Seattle	42	54	.438	15
Oakland	39	52	.429	15½

Kansas City 023 012 000—8 11 1
Detroit 001 000 000—1 4 2
Splittorff 8-5 and Porter; Roberts 4-9, Grilli (3), Wilcox (6), Foucault (9) and May. Home run: Kansas City — Mayberry (15th), Cowens (15th).

California 200 000 000—2 6 0
Minnesota 300 000 00x—3 4 2
Ryan 13-9 and Humphrey; Goltz 11-6 and Wynegar. Home run: California — Bonds (19th).

Milwaukee 000 000 000—0 5 1
New York 030 020 02x—7 10 1
Slaton 7-9, McClure (5), Rodriguez (8) and Moore; Hunter 6-4 and Munson. Home run: New York — Nettles (21st).

Second game—
Milwaukee 000 000 004 1—5 13 1
New York 400 000 000 0—4 10 2
Augustine, Hinds (1), Castro 8-5 (9) and Haney, Moore (8); Figueroa, Lyle (9), Tidrow 6-4 (9) and Healy. Home run: Milwaukee — Cooper (11th).

Oakland 000 000 201—3 7 1
Seattle 011 101 00x—4 13 1
Langford 7-10, Torrealba (6), Lacey (7) and Sanguillen; Abbott 6-7, Romo (9) and Cox. Home runs: Oakland—Gross (16th), Page (12th); Seattle — Jones (18th).

Cleveland 010 000 201—4 11 0
Boston 001 100 90x—11 15 0
Garland 7-10, Waits (7), Buskey (7) and Kendall; Tiant 6-7, Baxton (8) and Fisk, Montgomery (8). Home runs: Cleveland — Blanks (6th); Boston — Hobson (19th).

Second game
Cleveland 010 001 031—8 14 0
Boston 000 100 100—2 6 2
Bibby 9-7, Kern (7) and Fosse; Stanley 6-5, Murphy (7), Lee (8), Hernandez (8) and Montgomery. Home runs: Cleveland — Thornton (14th), Lowenstein (2nd), Bochte (3rd); Boston — Rice (24th).

For the Curlers

The Victoria branch of the Association of Competitive Curlers will hold a general meeting at the Racquet Club of Victoria on Tuesday, starting at 7:30 p.m. All curlers are invited to attend.

The 14th annual Strawberry Cup super-modified car race Saturday night at Western Speedway could turn into a brother duel between Victorians Roy and Al Smith.

Both have won the race three times and the two, only Canadians in the list of 26 entries, make no bones about wanting to reach the four-victory plateau.

This marks the first appearance of the season for cars racing under the banner of the Washington Racing Association. The first open-wheel race of the year here, the Daffodil Cup, features entrants from the rival Canadian American Modified Racing Association.

CAMRA and WRA, which had been running in the same shows last season, split earlier this year over tires, CAMRA going to a harder compound in an effort to cut costs and the WRA adopting a softer tire to achieve higher speed and better traction.

Both groups are slated to come together in September at Western Speedway for the two-day Billy Foster Memorial race and local officials hope the rift will be mended by then. If not, CAMRA will run one day and the WRA the other.

Meanwhile, drivers who could give the Smiths the most trouble Saturday include Bob Cochran of Edmonds, Wash., the WRA points leader with 808, Gord Stewart of Alderwood Manor, Wash., with 711, Ray Wearne of Lynnwood, Wash., with 626 and Larry Arrants of Lake Stevens, Wash., with 588.

Roy Smith is fifth in points with 461 and the top 10 is rounded out by Washington state drivers Ross Rontes of Seattle with 451, Butch Fuller of Everett with 380, L. J. Lonsdale of Seattle with 378, Aaron Capps of Bremerton with 374 and Cecil Walker of Enumclaw with 367.

While the modified and sprint cars are at Western for Saturday's show, which starts with time trials at 7 and racing at 8, the Vancouver Island Track Racing Association super stocks are at Nanaimo's Grandview Bowl. The hobby stocks have the weekend off.

Leading drivers:

SUPER STOCKS	Pts.
J. Caudwell, '67 Fairlane, Vic.	667
B. Collins, '68 Cougar, Vic.	664
J. Ferrie, '64 Fairlane, Vic.	551
R. Fleet, '65 Buick, Vic.	421
Ray Vatcher, '65 Chevelle, Vic.	272
G Bemister, '69 Chevelle, Vic.	264
D. Johnson, '64 Ford, Nan.	211
T. Oxlee, '67 Ford, Vic.	159
A. Vanderbyl, '66 Chevelle, Vic.	146
N. Moore, '67 Ford, Duncan	142

HOBBY STOCKS	
J. Robillard, '68 Firebird, CB	927
G. Shillito, '65 Chevelle, Vic.	761
S. Carnie, '66 Chevelle, BC	542
G. Stone, '56 Ford, Vic.	529
K. Alexander, '68 Camaro, Dun.	506
B Chalmers, '65 Chevelle, CB	502
A. Miller, '56 Ford, Vic.	489
B. Chatfield, '69 Camaro, Prk.	412
B. Carnie, '68 Firebird, BC	310
P. Yaramaluk, '64 Chevelle, Nan.	309

Legend: BC — Black Creek; CR — Campbell River; Dun. — Duncan; Na. — Nanaimo; Prk. — Parksville; Vic. — Victoria.

WRA STANDINGS	
Bob Cochran, Edmonds	808
Gordy Stewart, Alderwood	711
Ray Wearne, Lynwood	626
Larry Arrants, Lake Stevens	588
Roy Smith, Victoria	461
Ross Fontes, Seattle	451
Butch Fuller, Everett	380
L. J. Lonsdale, Seattle	378
Aaron Capps, Bremerton	374
Cecil Walker, Enumclaw	367

Jill Misses Cut

SAN DIEGO (CP) — Matthew Shaw of Halifax shot a third-round 76 Thursday for a 228 total to survive the cut of 242 in the boys' 15-17 division at the 10th world junior golf championships at the Torrey Pines golf course.

Shaw is tied for 18th spot with seven other golfers in the boys' division, which is led by Corey Tavin of Oxnard, Calif., with a 216 total.

Karen Mundlinger of Toronto was the only Canadian to make the cut in the girls' 15-17 division. She shot a 74 Thursday for a 235 total, two shots under the cut-off point.

Other Canadian scores: Brenda Burns, Sault Ste. Marie, Ont., 76-241; Lisa Young, Prince Rupert, B.C., 77-241; Jill Johnson, Ganges, 84-242; Rebecca Stark, Halifax, 83-249; Jane Ann Kosten, Calgary, 89-256, and Dara McGowan, Brudnell, P.E.I., 94-271.

Mary Murphy of Naples, Fla., leads the division with a 221 total.

TRADING TOOMAY

TAMPA, Fla. (AP) — Tampa Bay Buccaneers have traded defensive end Pat Toomay to Oakland Raiders for an undisclosed future National Football League draft choice.

GIRLS ARE BACK AT THE SIDE DOOR
COLONY MOTOR INN

GOLFERS!
PROSPECT LAKE GOLF CLUB
Is a Unique Challenging Course for the beginner, and the pro.
We Welcome —
• Green Fee Players
• Tournaments
• Membership Applications
Come and Enjoy Spectacular Scenery, and the Friendly, Helpful Staff at the Clubhouse.
Phone 479-2688—or visit
4633 PROSPECT LAKE ROAD
7-22

COME TO SALMON COUNTRY
MODERN RENTAL BOATS
Fibreglass 9.9 h.p. and 20 h.p. outboards
RESERVATIONS REQUIRED
PEDDER BAY MARINA
Metchosin—off Rocky Point Rd. 478-1771

OAK BAY
VILLAGE SHOES
SUMMER CLEARANCE
SALE
GREB HUSH PUPPIES
The three eyelet lace comes in brown and black leather and brown suede, while the slipon comes in brown and black leather. Sizes range from 6½-15 (not all styles and colors in all sizes).
SALE PRICE 18.95
JARMAN — ALL LEATHER DRESS SHOES
WAS 40.00 — NOW 29.95
WAS 40.00—NOW 29.95
WAS 39.00—NOW 27.95
WAS 40.00—NOW 29.95
This famous Canadian manufacturer provides a good selection of men's dress shoes of which 4 are shown above. There is also blue or black patent to choose from, along with others in brown and black. The sizes range from 7-12 in medium and wide widths and all are reduced by $10.00
SAVE $10.00
ANGUS WESLEY
—MADE IN ENGLAND—
This handsome English suede 3-eyelet lace is available in dark and light brown. The upper is made from the best English leather suede, specially treated so as to be waterproof. The sole is real plantation crepe. Narrow and medium widths, sizes 7½-13.
REG. PRICE 40.00. SALE PRICE 29.95
OPEN MON.-SAT. 9-5:30
FRI. NITE TO 9
598-3031
CHARGEX
2238 OAK BAY AVE.
7-22

COOK / LINK / CUBBON IN COLWOOD / LINK / CUBBON ON COOK
OUR OLD BUILDING'S DOWN, WE'RE IN THE "NEW" ONE (THE OLD MILL ON COOK), AND PRICES ARE SUPER IN OUR COOK & COLWOOD STORES . . .
Savings
PADCO PAINTING KIT
As advertised on TV.
6.99
ROUGH DEGRADE
4x6—⅜"
3.39 Ea.
PLAIN WHITE CEILING TILE
12x12—½
64 sq. ft.
9.99 ctn.
Sunworthy WALLPAPER
All in-store stock.
Good selection.
Cook St. Only.
50% Off
WEED EATER CLIPPIE
Model A317
34.95 EA.
4' Good Neighbor CEDAR FENCING
1.24 running ft.
Posts
Pickets
Rails
Nails
included
Reject Louvred BIFOLDS Panels, Ea. 4.79
Reject Plain BIFOLDS Panels, Ea. 1.99
KD SHORTS
1x5 16¢
1x6 17¢
CAR TOP CARRIERS
Reg. $18.95 SALE 15.95
SUPERTONE EXTERIOR STAIN
Brown, green, red.
4.95 Gal.
Reject Solid Core DOORS 1¾" 9.95
Reject Hollow DOORS 1⅜" 4.99
CUBBON / LINK
inCOLWOOD 2650 Nobhill Rd. 474-1281
onCOOK 1720 Cook St. 384-8181
LINK / CUBBON ON COOK / LINK / CUBBON IN COLWOOD / LINK

Happiness is . . .
A DEPENDABLE USED CAR OR TRUCK AT THESE PRICES!!
NO MONEY DOWN
ON APPROVED CREDIT
13.5% SIMPLE PER ANNUM
'76 DODGE D300
FLAT DECK
Automatic, 7,000 miles.
Put it to work today!
$6588
178.37 per month for 48 mos.
'76 BUICK CENTURY
4-DOOR SEDAN
14,000 miles
$5188
140.46 per month for 48 mos.
'75 BUICK CENTURY
2-DOOR
Air conditioned, 39,000 miles.
$4488
121.51 per month for 48 mos.
'75 DODGE D200
4X4
Automatic, 19,000 miles.
$5888
159.42 per month for 48 mos.
'74 DART SWINGER
2-DOOR HARDTOP
6 Cylinder, automatic, power steering.
$3688
WON'T LAST AT THIS PRICE
99.85 per month for 48 mos.
'73 PLYMOUTH SEBRING
Low mileage, 43,000 miles.
$2988
CHECK THE VALUE ON THIS ONE
80.90 per month for 48 mos.
'73 FORD MAVERICK
6 Cylinder, automatic, power steering, 39,000 miles.
$2688
DRIVE IT—YOU'LL BUY IT!
72.77 per month for 48 mos.
'72 VOLKSWAGEN WESTFALIA
CAMPER
Ready for the road.
$4488
121.51 per month for 48 mos.
'72 METEOR
2-DOOR HARDTOP
DRIVE THIS ONE.
$2688
72.77 per month for 48 mos.
3 YEARS OF OIL CHANGES AS PER MANUFACTURERS SPECS.
VICTORIA DODGE CHRYSLER
ON YATES
HOURS: Mon.-Fri. 9-9, Sat. 9-5
819 YATES ST. 384-8174
(Dealer Lic. No. D-00867A)
7-22

FAMILY CIRCUS

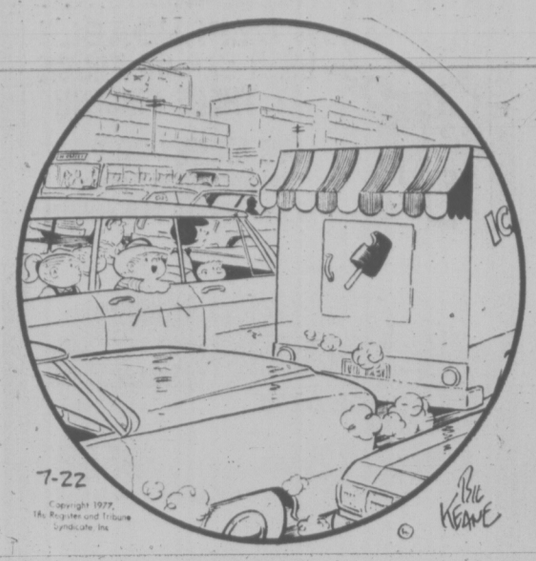

"The ice cream man! Can we buy something?"

DENNIS THE MENACE

"OL' HOTDOG SURE LIKES LIVER!"

CATHY

HAGAR

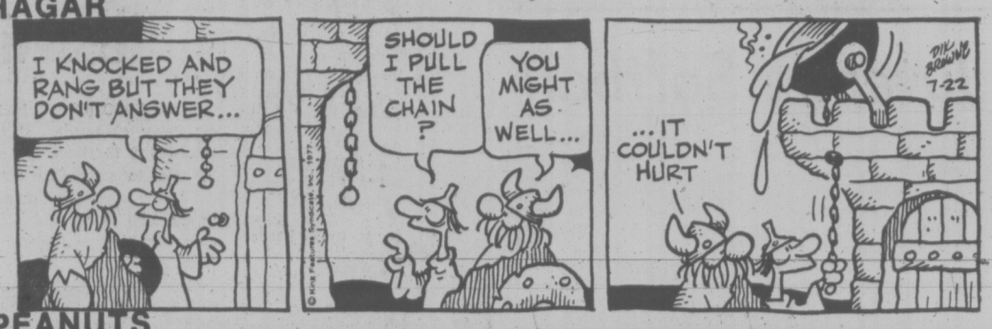

PEANUTS

BROOM-HILDA

MISS PEACH

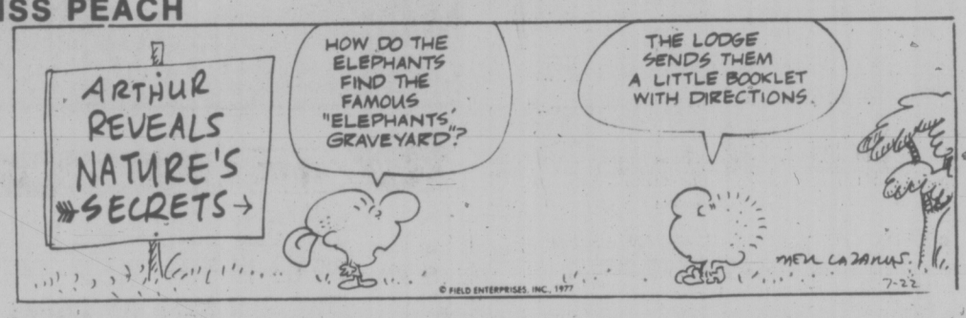

B.C.

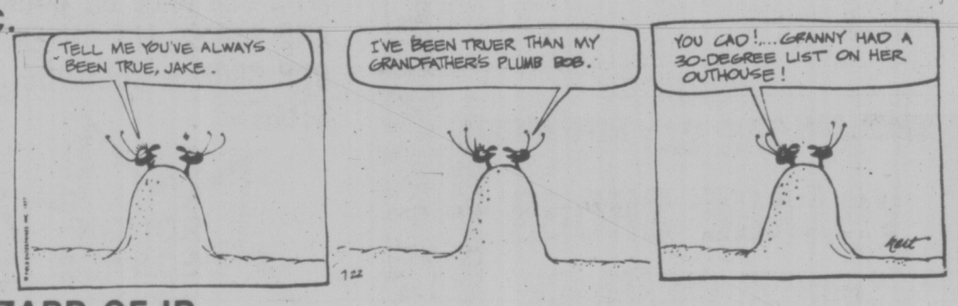

WIZARD OF ID

APARTMENT 3-G

NANCY

MARK TRAIL

The Bridge Expert

By FRED KARPIN

Generally speaking, when one is playing a notrump contract, he attacks in his longest suit, hoping in time to develop winners out of the low cards in this suit. But, on occasion, it is incorrect to attack in one's longest suit. Today's deal serves as a case in point.

NORTH
♠ A K Q J
♡ 6 3
◇ A K 8 6 5
♣ A Q

WEST
♠ 8 6 3
♡ Q 10 7 5 2
◇ Q
♣ K 8 4 2

EAST
♠ 10 7 5
♡ K J 9 4
◇ J 10 9
♣ 7 6 3

SOUTH
♠ 9 4 2
♡ A 8
◇ 7 4 3 2
♣ J 10 9 5

The bidding:

North	East	South	West
2 ◇	Pass	2 NT	Pass
3 ♠	Pass	3 NT	Pass
Pass	Pass		

Opening lead: Five of ♡.

North's game-forcing two-diamond opening bid was an overbid, although in all fairness to him it was difficult to find a better bid. And South's decision to rebid three notrump (rather than to support diamonds) was an unfortunate choice, since either a five-diamond or a four-spade contract would have been fulfilled.

Against South's three-no-trump contract, East put up the heart king on West's opening lead. When the king was permitted to win, East returned a heart, which was taken by South's ace. Hoping that the four outstanding diamonds were divided 2-2 (which would give him five diamond tricks), declarer next cashed dummy's ace and king of diamonds. When West discarded a club on the second diamond lead, it was revealed that East had a sure diamond winner. Declarer next elected to lead a third diamond. When play had ended, the defenders had made four heart tricks and one diamond.

It was incorrect for declarer to have attacked the diamond suit. When four of a suit are outstanding (as they were in diamonds), the mathematicians tell us that they will be divided 2-2 only 40 per cent of the time. And as we all know without being mathematicians, a finesse offers a 50 per cent chance of success.

Therefore, at trick three, South should have led a club out of his hand and finessed dummy's queen. With the queen winning, declarer would now have his game-going trick.

Admittedly, if the club finesse had lost, declarer might have done down an extra trick, which would have been the case if the adversely held hearts had been divided 6-3. But, as a principle of sound play, one should not let the possible loss of an extra trick influence him into adopting an inferior line of play.

CRYPTIC CROSSWORD

ANSWERS TO THURSDAY'S PUZZLE

Across
1 Beast
4 Special
8 Opposer
9 Pasta
10 Tilt
11 Of burden
13 Laid
14 Order
16 Pickling
17 Acer
20 Panda
21 Man-made
22 Reefers
23 Pared

Down
1 Blotting paper
2 Appal
3 Tess
4 Strife
5 Expounds
6 Insider
7 Learned friend
12 Mill-race
13 Licence
15 Gnomes
18 Chair
19 Snap

CLUES

Across
7 and 14 Dn. This provides gas, by the way (6, 7).
8 See 13 Across.
10 About the result of a second printing (7).
11 Those in the play, we hear, show class distinction (5).
12 He observes Elijah, for instance (4).
13 and 8 Ac. Settles or meets cost in a different way (5, 2, 4).
17 and 18 Ac. Part of the school where the stick is kept? (5-4).
18 See 17 Across.
22 In fact a citizen is silent (5).
23 Palindromic pick-me-up (7).
24 and 24 Ac. Are they used for holding up two couples? (4, 2, 6).
25 See 24 Across.

Down
1 Inform one of a reward, by the sound of it (7).
2 Takes industrial action and commits physical assault (7).
3 and 5 Dn. Plain judgment that helps successful show-jumpers? (5-5).
4 They help to make light orchestras! (7).
5 See 3 Down.
6 Walk round the end of the lake and soak (5).
9 Cause a blaze — fine store destroyed (3, 2, 4).
14 See 7 Across.
15 He may have plenty of time (7).
16 What the reporter says to produce some effect (7).
19 Prevents a rash coming up (5).
20 A pilgrim's pouch for half the religious writings (5).
21 Manage to prevent endless travel in a way (5).

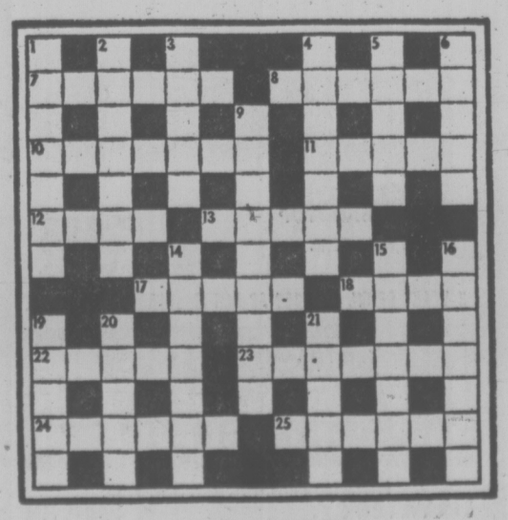

SOLUTION MONDAY

LITTLE PEOPLE'S PUZZLE

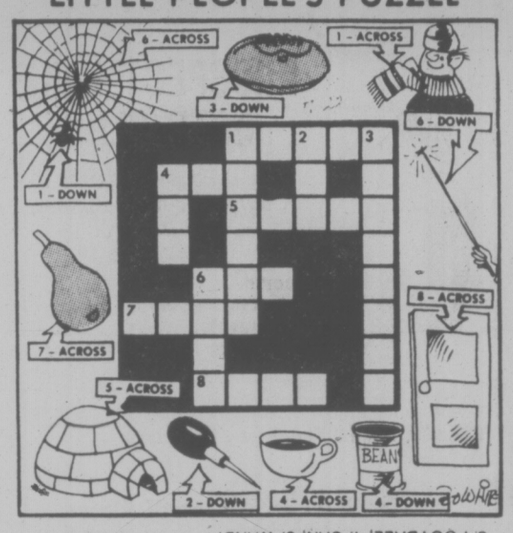

ANSWERS: Across — 1 SCARF, 4 CUP, 5 IGLOO, 6 WEB, 7 PEAR, 8 DOOR. Down — 1 SPIDER, 2 AWL, 3 FOOTBALL, 4 CAN, 6 WAND.

YOUR HOROSCOPE

Astrological Forecast for
SATURDAY, JULY 23

By SIDNEY OMARR

ARIES (March 21-April 19): Emphasis on what is hidden, shrouded in mystery. Member of opposite sex is likely to be involved in your personal scenario. Money and how it gets that way also figures prominently. Money of others, especially partner or mate, commands more-than-usual attention.

TAURUS (April 20-May 20): Accent on publicity, public relations, legal affairs, joint efforts —and marital status. Avoid forcing issues — go with tide. If patient, answers to perplexing questions will be available. Time is on your side.

GEMINI (May 21-June 20): Forces tend to be scattered; your natural versatility surges to forefront. Popularity increases. People want to do things for you. Another Gemini — and a Sagittarian — could play key roles. What had eluded you becomes available.

CANCER (June 21-July 22): You're able to change, to revise, review, to overturn for purpose of rebuilding — according to your own style, knowledge. In personal life, your emotions are at "pitch-point," due to special relationship, activities or communications connected with children. Aquarius, Taurus, Scorpio persons figure prominently — so does the number "4."

LEO (July 23-Aug. 22): Accent on minor disruption of routine. It's associated with home, property, process of building or installing safety devices. Change, travel, variety — special call or message —these command spotlight. Yes, do apply yourself in creative, innovative manner.

VIRGO (Aug. 23-Sept. 22): Adjustment in domestic area indicated — question arises regarding installation or purchase of luxury item. Relative could visit — and may like it so much you wonder when it will be time to say, "adios." Taurus, Libra, Scorpio figure prominently.

LIBRA (Sept. 23-Oct. 22): Someone could attempt to sell you "a bill of goods." Be realistic. Know difference between actuality and pipe dream. Avoid self-deception. Money is accented —don't give up something of value for nothing. Pisces, Virgo figure in picture.

SCORPIO (Oct. 23-Nov. 21): Lunar cycle high — you are able now to be at right place at right time. Elements of luck, timing is on your side. Take initiative. Organize, line up prospects, deal with relative who has an 'in' to special group. Capricorn, Cancer figure prominently.

SAGITTARIUS (Nov. 22-Dec. 21): Get behind scenes — eliminate haphazard. Something of importance to you occurs at clandestine conference. Interpret trends, cycles — and symbols. In matters of speculation, stick to number 9."

CAPRICORN (Dec. 22-Jan. 19): Accent on desire, reward based on business or professional manoeuvre. Yes, romance also is in picture. Some of your fondest hopes, wishes could be fulfilled. Aquarius, Leo persons are part of your personal scenario.

AQUARIUS (Jan. 20-Feb. 18): You learn what it means to be pulled in two directions at the same time. Cancer individual — and another Aquarian — could be involved. Accent on goal, community project, career, basic ambition, security, where to live and pursue work.

PISCES (Feb. 19-March 20): Movement, writing, travel, communication, scattering of forces, social activity — these are spotlighted. If life has been dull, that is in the past. Forces now are in operation which spell excitement, creativity, money and love. It could all jell — at this time!

IF JULY 23rd IS YOUR BIRTHDAY, you are excitable, emotional, attractive to opposite sex; you tend to love those who take from you and seldom give in return. Gemini, Virgo, Sagittarius persons play important roles in your life. August could be your most significant month of 1977, a year featuring expansion of activities, greater recognition, ability to break through, to obtain display, distribution — and proof that you are right in your views.

FIGURES FUN WITH

By J. A. HUNTER

"We're here on this straight highway between Blair and Renton," said Stan, pointing to the map. "Just 16 miles from the lodge, but no direct road to it. We have to go via one of them."

Madge looked. "I see the lodge is only 14 miles from Renton as against 23 from Blair," she commented. "But as the crow flies it would be the same distance from us either way."

How far was Blair from Renton?

(Answer Monday)

Yesterday's answer:

JULY JUBILEE

PLYMOUTH VOLARÉ SALE

70 BRAND NEW VOLARÉS MUST BE SOLD REGARDLESS OF PROFIT

1977 VOLARÉ 2-DOORS
FROM $4396
PLUS EQUIPMENT
$124 DOWN
$124 FOR 48 MOS.
CHOOSE FROM 15 CARS

1977 VOLARÉ 4-DOORS
FROM $4455
PLUS EQUIPMENT
$126 DOWN
$126 FOR 48 MOS.
CHOOSE FROM 33 CARS

1977 VOLARÉ STATION WAGONS
FROM $4838
PLUS EQUIPMENT
$136 DOWN
$136 FOR 48 MOS.
CHOOSE FROM 22 WAGONS

We Have a Beautiful Selection of Clean, Used Cars!

'68 OLDSMOBILE DELTA 88 4-DOOR SEDAN
V8, automatic, power steering, power brakes, radio. Stock No. 88521.
$691 SALE PRICE — No Down Payment, $36 for 24 Months

'70 MERCURY MARQUIS BROUGHAM
V8 automatic, power steering, power brakes, factory air, vinyl roof. Stock No. 30381.
$1292 SALE PRICE — No Down Payment, $47 for 36 Months

'70 BUICK SKYLARK SEDAN
V8 automatic, power steering, power brakes, radio. Stock No. 1323.
$1991 SALE PRICE — No Down Payment, $73 for 36 Months

'72 CHRYSLER NEWPORT 2-DOOR HARDTOP
V8, automatic, power steering, power brakes, radio. Stock No. 12771.
$1791 SALE PRICE — No Down Payment, $65 for 36 Months

'73 MAZDA RX3 STATION WAGON
Rotary Standard, radio. Stock No. 12761.
$1991 SALE PRICE — No Down Payment, $73 for 36 Months

'74 PONTIAC ASTRE GT STATION WAGON
4-cylinder, 4 speed, radio. Stock No. 30152
$1991 SALE PRICE — No Down Payment, $73 for 36 Months

'74 FORD PINTO 2-DOOR RUNABOUT
4-cylinder, stadard, radio. Stock No. 64351
$2491 SALE PRICE — No Down Payment, $73 for 48 Months

'74 VALIANT DUSTER 2-DOOR COUPE
6 cylinder, automatic, power steering, radio. Stock No. 30431.
$2993 SALE PRICE — No Down Payment, $87 for 48 Monhts

'74 PLYMOUTH SATELLITE REGENT STATION WAGON
V8, automatic, power steering, power brakes, custom radio. Stock No. 8870.
$2993 SALE PRICE — No Down Payment, $87 for 48 Months

These Used Cars Are CITY TESTED! INSPECTED BY DIAGNOSTIC CLINIC AND CARRY 2-YEAR G. W. WARRANTY!

ALL PAYMENTS QUOTED BANK FINANCE AT 13.5% ANNUAL RATE

WIDE OPEN WEEKDAYS 'TIL 9:00 P.M.
SATURDAYS 'TIL 6:00 P.M.

'74 MERCURY MONTEGO MX 2-DOOR HARDTOP
V8, automatic, power steering, power brakes; vinyl roof, custom radio. Stock No. 63381.
$3295 SALE PRICE — No Down Payment, $96 for 48 Months

'74 PONTIAC VENTURA 2-DOOR
6-cylinder, automatic, power steering, radio. Stock No. 12921.
$3395 SALE PRICE — No Down Payment, $99 for 48 Months

'74 FORD MUSTANG II 2-DOOR COUPE
4 cylidner, automatic, radio, bucket seats. Stock No. 64091.
$3394 SALE PRICE — No Down Payment, $99 for 48 Months

'75 PLYMOUTH GRAN FURY SEDAN
V8, automatic, power steering, power brakes, vinyl roof, radio Stock No. 70711.
$3394 SALE PRICE — No Down Payment, $99 for 48 Months

'75 DODGE CORONET SEDAN
V8, automatic, power steering, power brakes, radio. Stock No. 70012.
$3696 SALE PRICE — No Down Payment, $107 for 48 Months

'75 BUICK CENTURY 2-DOOR HARDTOP
V8, automatic, power steering, power brakes, vinyl roof. Stock No. 12431.
$3898 SALE PRICE — No Down Payment, $113 for 48 Months

'76 PLYMOUTH COLT SEDAN
4 cylinder, automatic, radio. Stock No. 8866.
$3696 SALE PRICE — No Down Payment, $107 for 48 Months

'76 PLYMOUTH ARROW HATCHBACK
4 cylinder, 4 speed, radio. Stock No. 8873.
$3494 SALE PRICE — No Down Payment, $102 for 48 Months

'76 PLYMOUTH DUSTER COUPE
6-cylinder, automatic, power steering, radio. Stock No. 8968.
$3995 SALE PRICE — No Down Payment, $116 for 48 Months

ENSIGN CHRYSLER PLYMOUTH

NEW AND USED CARS
YATES AT COOK

NEW AND USED TRUCKS
QUADRA at CALEDONIA

386-2411

(Dealer Licence) 495A

MARILYN WINS TITLE WITH RECORD ROUND

CALGARY (CP) — Marilyn Palmer of Vancouver pitched from a sand trap and sank a seven-foot birdie putt on the 18th green for a one-under par 73 Thursday as she won the Alberta women's golf championship by six shots.

Her round was a women's record at the 6200-yard Silver Springs Golf Club and gave her a 54-hole total of 223, one over par.

Twelve-time champion Betty Cole of Edmonton continued to have putting troubles and had 77 for 229 and second place.

She trailed Palmer by two shots heading into the final round but lost two additional shots on each nine holes.

Arlene MacKintosh of Calgary shot a closing 76 for a 235 total and third place, while provincial junior champ Jackie Davies of Edmonton was fourth at 236 after 78 Thursday.

Streit a Winner

KINGSTON, Ont. (CP) — Marlene Stewart Streit of Fonthill, Ont., fired a score of three-under-par 70 Thursday to win the Ontario women's golf championship for the 11th time.

Streit finished the 54-hole championship at the Cataraqui Golf and Country Club with a total of 213, six under par.

Cathy Sherk of Port Colborne, Ont., second, was two strokes behind Streit with a 215 total after she set a course record, firing a last-round total of 67, which included eight birdies.

GUARD RETIRING

GREEN BAY, Wis. (AP) — Veteran guard Bruce Van Dyke, a starter for Green Bay Packers the last two seasons, has decided to retire from the National Football League.

Stacy Grabs Hot Lead In U.S. Women's Open

CHASKA, Minn. (AP) — Hollis Stacy fired a two-under-par 70 Thursday for the opening-round lead in the U.S. Women's Open golf tournament at Hazeltine National Golf Club.

The 23-year-old Stacy, who won her first Ladies Professional Golf Association tournament two months ago, birdied the 11th and 13th holes in grabbing the lead with the only sub-par performance of the day on the 6313-yard Hazeltine layout.

Stacy is the LPGA's 10th leading money winner this season with earnings of $34,450.

Joyce Kazmierski, Jane Blalock and Amy Alcott were tied at 72, while 19-year-old tour rookie Nancy Lopez of Roswell, N.M., and Sandra Post, formerly of Oakville, Ont., finished at 73.

All-time LPGA earnings leader Kathy Whitworth, Sandra Palmer, Debbie Austin and Peggy Conley carded 74s.

Kazmierski turned in the best front nine of the day with a two-under 34, but suffered a double-bogey five on the par-three, 190-yard 16th hole.

Lopez, making her professional debut in the Open, also fired a 34 on the front side, but slipped to a 39 with three bogeys on the back nine.

Pam Higgins, Merle Breer, Kathy Cornelius and Michele Walker finished with 75s, while Susie McAllister, Carol Mann, Donna Caponi Young, Bonnie Bryant and Bonnie Laurer were at 76.

Laura Baugh, Mary Lou Crocker and Eva Chang were at 77, while Kathy Ahern, Shirley Englehorn and Marilyn Smith had 78s, along with Lauren Howe of Colorado Springs, Col., and Brenda Rego of Hawaii, the low amateurs among early finishers.

Dale Shaw of Victoria shot an 80 and Jocelynne Bourassa of Shawinigan, Que. finished at 82.

LESSON IN ACCURACY

School principals Bill Garner and Gary Taylor conducted a brief golf lesson Thursday night during a "stag night" competition at the Uplands course.

Garner cranked a nine-iron shot into the cup on the 153-yard 17th hole for his first-ever hole-in-one and Taylor scored a birdie deuce.

Other members of the foursome co-operated to make it a "cycle." Dave McCall collected a par three and Ken Nott wound up with a bogey four.

WHALERS DROP GOALIE

HARTFORD (AP) — Injury-plagued goaltender Christer Abrahamsson will not be offered a 1977-78 World Hockey Association contract by the New England Whalers.

KELLY'S: We just won't STOP

THE ROLLING STONES

THIS WEEK ONLY

The entire Rolling Stones catalogue from London and Wea Records will be on sale at fantastic prices.

PLUS!! All single 8-tracks and cassettes. NOW ONLY 5.98 ea.

ALL SINGLE LP's NOW ONLY 3.94 each

SIMILAR SAVINGS ON MULTI-ALBUM SETS.

LIVE! LIVE! LIVE! LIVE!!!

THIS WEEK ONLY

Kelly's brings you live albums from all your favorite artists at fantastic savings.

ALL SINGLE LP's NOW ONLY 3.94 each

SIMILAR SAVINGS ON MULTI-ALBUM SETS.

AKAI REEL to REEL

The Akai 4000DS Mk II BL reel to reel deck will appeal both to the home music recordist as well as the amateur musician. Features: sound on sound, mike mixing, 3 heads, bias switch, tape eq. and superb frequency response with a 2-year warranty. All necessary accessories included.

NOW ONLY 329.88

AKAI CASSETTE DECK

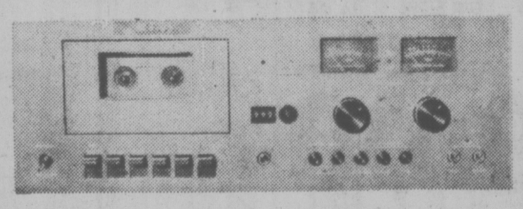

The Akai CS-705 BL features front loading format for easy operation, dolby noise reduction, 3-position tape bias, limiter 35-16,000 frequency response, 61 DB S/N, 0.08 wow and flutter, peak level indicator and a two-year warranty which included specs.

SPECIAL OFFER! WITH THE PURCHASE OF THE AKAI CS-705DBL YOU WILL RECEIVE 4 MEMOREX MRX 2 C-90 TAPES

NOW ONLY $269

Kelly's Stereo Marts

728 YATES 388-5502

Kelly's

7-22

CAPITAL SUMMER SAVINGS

SHOP FRI. 9-9, SAT. 9-5:30

DERBY SPECIALS

Last 2 days to save on fishing tackle for the B.C. DERBY or your own summer fishing. Look at these savings!

- ABE & AL DODGERS NO. 1 or NO. 2 SPECIAL 3.49
- PAL FLASHERS NO. 2 or NO. 3, EACH 2.99
- RHYS DAVIS STRIP TEASERS ONLY ..... 99¢
- JIM GILBERT'S KRIPPLED MINNOW EACH 1.19
- SCOTTY DOWNRIGGER SALE 56.95
- JIM GILBERT'S DODGERS 23 cm 2.29 28 cm 2.59
- LEAD BALL WEIGHTS 1—59¢ 1½—89¢ 2—1.19 3—1.79 5—2.99 7—3.99
- MAJOR TROLLING ROD No. 505H, 6'6". Reg. 12.95. ONLY .. 9.99
- UNRIGGED NEEDLEFISH SQUIRTS 27 colors. Reg. 49¢ ea. SPECIAL 3 for 1.00

PLUS MANY OTHER GREAT FISHING VALUES!

PACK and FRAME

OVERLANDER by TAYMOR. Pin and ring mounted oxford nylon pack sack, 2 large main compartments, 4 zippered covered outside pouches, 1 extra zippered front pouch plus map pouch. Sturdy aluminum "U" frame, padded adjustable shoulder straps.

Reg. 26.95 complete. SUMMER SPECIAL 19.99

WRANGLER SLEEPING BAG SAVE 5.00!

2-lb. polyester fill, cut size 36"x78" with cotton denim outer shell, cotton lining and full zipper. Reg. 22.95.

An ideal summer bag! SUMMER SPECIAL 17.95

MEN'S WEAR SPECIALS

G.W.G. CASUAL SUITS

Choose from gabardine double knits or hopsack in great styles for summer wear. Colors in navy, beige, rust, brown or (SUB-STANDARDS). Sizes 36-46 but not all sizes in all colors. SUMMER CLEARANCE 10.95

G.W.G. CUT OFFS

Scrubbie cut offs for comfort, 4 pockets. Sizes 26-28 (broken sizes). (SUBSTANDARDS) SUMMER CLEARANCE 5.95

G.W.G. VESTS

Scrubbie 14 ounce prewashed denim vests with snap front. (SUBSTANDARDS). Sizes 36.44. SUMMER CLEARANCE WHILE THEY LAST 2.00

LADIES' G.W.G. DENIM SHIRTS

Prewashed denim shirts, button front with tapered fit. Ready to wear. Sizes 5-15. SUMMER CLEARANCE 11.95

LADIES' G.W.G. WINDBREAKERS

Prewashed denim jackets, hooded Kangaroo style, 2 pockets and full zipper front. Sizes 5-15. SUMMER CLEARANCE 13.95

"HANG TEN" JEANS AND CORDS

Wide leg styles in heavy pre-washed denim or Sanforized cotton/polyester corduroy in colors of navy, green, brown, beige, powder blue. Sizes 26-36. SUMMER CLEARANCE 13.95

FABRIC SUMMER CLEARANCE

PRINTS 45"

- A good selection of patterns and colors in printed cottons or polyester/cotton blends. Reg. 2.98 yd. to 3.79 yd. SPECIAL 2.29 yd. to 2.99 yd.
- Floral prints in pastel colors, poly/satinette, polyester crepe, polyester/cotton voile. Great for your summer wardrobe. Reg. 3.95 yd. to 4.95 yd. SPECIAL 2.95 yd. to 3.95 yd.

POLYESTER/RAYON BLENDS AND ACRYLICS 60"

Washable fabrics at great savings. Choose from plaids, stripes in colours of beige, blues, greens, orange and red. Some with co-ordinate plain colors. Reg. 4.79 yd. to 6.95 yd. SUMMER CLEARANCE 3.79 yd to 4.95 yd.

BATH SHEETS 36"x72"

Solid color bath sheets of 100% looped terry cloth. A good size for beach use or bath. Seven decorative shades including chocolate brown, orange, royal blue, gold. Reg. 8.89 ea. SUMMER CLEARANCE 7.49 ea.

FREE PARKING IN CAPITAL'S LARGE PARKING LOT

7-22

CAPITAL IRON & METALS LTD.

1900 STORE STREET 385-9703

Hatching-House for Adders, Gardom Says of Legislature

An opposition non-confidence motion in Speaker Ed Smith is a contrived and political manoeuvre, Attorney-General Garde Gardom said Thursday in the legislature.

The A-G, who said the house is becoming "little more than a hatching house for a nest of adders," made the statement as the government's opening speaker on the unprecedented motion.

Opposition leader Dave Barrett, who along with Progressive Conservative leader Scott Wallace and Liberal leader Gordon Gibson introduced the motion on July 4, said the matter dealt with the very foundation of representative democracy.

The controversy centres on a ruling made July 4 by Smith in which he cleared a government MLA of witness-tampering allegations.

The opposition contended that George Kerster (SC—Coquitlam) had improperly persuaded B.C. Railway vice-president Mac Norris not to attend a meeting of the legislature's public accounts committee on June 28.

Dave Stupich (NDP—Nanaimo), chairman of the public accounts committee, said his privileges as an MLA had been breached by Kerster and called for a special committee to investigate the case.

Smith ruled there was no prima facie case of breach of privilege and the opposition introduced the non-confidence motion.

Gardom said Thursday the fact the motion, supposedly spontaneous, was typewritten proved the opposition had carried out "the grossest political flim flam."

He said Stupich had given Smith no hard evidence to consider and there was no evidence at all that Norris had been improperly persuaded.

Norris has subsequently told the public accounts committee that Kerster did not specificaly tell him not to attend the June 28 meeting, but only told him there would probably not be a quorum and the meeting would in all likelihood be cancelled.

Barrett ssaid there was a prima facie case of breach, and Smith had gone beyond considering whether there appeared to be a case, as is required, and had ruled incorrectly on the allegations itself.

Stupich accused Smith of having his mind made up in advance of his ruling, and of doing his research only to back up his opinion.

Gibson said the motion had been prepared in advance as a contingency because it was feared Smith would make the ruling he did.

Wallace said he was having second thoughts about the debate because, while he still felt Smith made a poor ruling, he didn't like the acrimony the debate was generating.

He said the essential element of the debate was that where there is any doubt about an issue, appropriate action must be taken so it can be seen that justice is being done.

Legislative officials said there is no previous record of a non-confidence debate concerning a Speaker taking place in the legislature. The debate continues.

NDP Asks Review Of Claim

The New Democratic Party has asked the attorney-general to look into a possible breach of the Criminal code in connection with the on-going Isurance Corp. of B.C. controversary.

Dennis Cocke (NDP—New Westminster) said Thursday that documents filed Wednesday by Education Minister Pat McGeer, minister responsible for ICBC, contradict documents obtained by the NDP.

Cocke told the legislature that both documents contain statements by Ronald Richard Hudgins regarding a controversial claim made by Surrey Dodge Ltd.

Cocke said Attorney-General Garde Gardom should examine the two sets of statements to see if there has been a breach of the perjury sections of the code.

The NDP has said that George Kerster (SC—Coquitlam), the head of Surrey Dodge until December, 1975, improperly intervened with the Crown-owned insurance company in order to get the claim paid.

The claim involved a car which was stolen from the lot of the dealership and was recovered a few days later in a damaged condition.

Tre incident took place in the summer of 1975 while ICBC was on strike.

Surrey Dodge repaired the car itself, then attempted much later to have ICBC pay for the damages.

The NDP tabled an ICBC document earlier this week which revealed that the car involved had been sold by Surrey Dodge March 11, 1976, but that the claim to ICBC was not made until March 25.

On Wednesday, McGeer tabled a sworn statement by Hudgins, secretary-treasurer of Surrey Dodge, which said he had reported the claim while ICBC was on strike but was told to wait.

Cocke tabled on Thursday a copy of a written statement made by Hudgins, in which he stated that "we did not report this (damage) to ICBC at the time of the theft due to the strike."

In Cock's document, a copy of the statement made to ICBC at the time of the claim March 25, Hudgins also said:

"In September (1975) when the strike was over the car was sitting waiting for repairs and was completely forgotten about as far as an insurance claim was concerned."

Cocke said that because of the contradictory statements, some sort of investigation should be launched by the attorney-general.

Later in the legislature, McGeer said that during the after the ICBC strike more than 10,000 vehicles were repaired without corporation inspection.

The minister also said that there was documentary proof that the vehicle in question did exist, and that ICBC was therefore satisified without viewing it.

COCKE
. . . documents differ

BLUES SINGER Maria Muldaur, caught in action during the first of her two shows at the Royal Theatre Thursday night. (John McKay photo)

WATER PATROL BEGINS

SHAWNIGAN LAKE — RCMP officers launched their first patrol boat on Shawnigan Lake this week and within two minutes issued their first warning to boaters. Seven more warnings were issued the first day.

During the rest of the summer, however, charges will be laid against boaters committing offences, Cpl. Dennis MacKay said.

At least one officer will patrol the lake daily in a 16-foot runabout powered by a 65-horsepower motor and will pass out copies of the Canadian Coast Guard's 1977 boating safety guide.

Among offences RCMP will watch for:

—Pulling a water skier with only one person in the boat, a violation that could bring a fine of $500 or six months in jail;

—Operating a boat while impaired, refusing to take a breath test and dangerous operation of a boat;

—Operating a boat at more than five miles an hour within 100 feet of the shoreline anywhere on the lake, a law the lakeside residents say is frequently broken;

—Failing to register boats powered by motors over 10 horsepower.

Matsqui Officials Cleared

A four-month investigation found no evidence of conflict of interest in the case of two senior Matsqui municipal employees who made a $260,000 profit on a land deal.

Investigator Alfred Hood of Victoria recommended to Municipal Affairs Minister Hugh Curtis that Matsqui treasurer Bruce McIntyre and public works foreman David Laxton be absolved of wrongdoing in the land transaction and cleared of any suspision of using privileged information for private gain.

The former alderman said he considered their involvement "unethical or unwise," but their activities were known to council and senior staff, and not challenged.

The investigation was launched by the cabinet March 10 after it was disclosed that M.S.A. Development, a company owned by the two municipal employees, sold an 18-acre piece of property in May, 1976, for $430,000. It purchased the property two years earlier for $170,000.

The employees purchased the land two days before council approved sewers for the area.

"I consider that an error of judgment was committed when senior staff, being aware of employee involvement, failed to bring the matter to the attention of the elected body," Hood says.

The report also says that successive councils, concerned about conflict of interest while being aware of employee involvement in major development projects or land transactions, neglected their responsibilities in not following up on resolutions calling for establishment of a policy on conflicts.

The report says that while the two employees' profits were considerable, this was not due to information gained in the pursuit of their duties.

When they were negotiating the purchase of the property, details of the long-range sewer plan were common knowledge.

Hood recommends several procedure changes for council and the employees.

He also calls for changes to the Municipal Act to "preclude all municipal employees from engaging in major land development of major land transactions within their municipality.

Out of Respect to the Memory of the late Ronald A. Heater, well-loved employee for 58 years, we will close Friday at 2 p.m.

MUNDAY'S SHOES
1203 Douglas St.

LAST DAY SATURDAY
THREE SPECIAL GROUPS OF SHORT LINES

Sandals and Casuals Reg. to $36 5.00
Reg. to $45 13.00
Reg. to $60 23.00

BALANCE OF SALE GROUPS
Reg. to $85 40.00
Reg. to $52 28.00
Reg. to $38 20.00
Reg. to $32 18.00
Reg. to $27 14.00

Lazy-Bones Golf Shoes . . . NOW $28
Handbags in leather, vinyl and straw . . . UP TO 50% OFF

Munday's
1203 Douglas St., 383-2211 9 a.m. to 5:30 p.m.
ALL SALES FINAL AT SALE PRICES
7-22

PREP Holidays Slow Job Hunt

The provincial government's job-finding program for welfare recipients is turning people away in Vancouver because of staff holidays, Rosemary Brown (NDP Vancouver-Burrard said Thursday in the legislature.

The program, the Provincial Rehabilitation and Employment Program (P R E P) was set up in 1976 to find jobs for welfare recipients.

Applicants for welfare also must register with PREP which is attempting to supplement current Canada Manpower techniques and facilities by soliciting employers directly on behalf of particular welfare recipients.

Brown told the legislature the East Hasting Street PREP office in Vancouver is asking the Vancouver Resources Board to put off until September as many PREP interviews as is possible.

"Please remember that we cannot handle the regular amount of clients because our regular staff is on holidays," says a memo from Debbie Demarco of PREP to the VRB, Brown said.

"When booking PREP appointments, please book only those that are really important," the memo said. "If a PREP interview could be put off until September, we would really appreciate it, after all if too many clients are seen, we can't be of any proper service to any of them."

Human Resources Minister Bill Vander Zalm said he would look into the memo, and report to the legislature at a later date.

In a prepared statement released outside the house, Brown said the memo is "further evidence of Vander Zalm's tendency to stretch the truth with regard to figures and the viability of PREP."

"He has cited a number of reasons for the abolition of the VRB. This further evidence shows that his reasons are based on absolutely nothing even resembling fact."

She suggested that PREP lacks efficiency and not the VRB because "PREP is not even capable of arranging its holidays in an orderly manner."

sun dial
Sale
Quality Lighting and Furniture
479 B, Burnside Rd East, Victoria, B.C.
Phone 388-5335

DANCE YOUR WAY
THROUGH AUGUST, AT THE 'Y'
Adult classes start the week of August 2nd
* BALLET (3 levels)
* TAP (4 levels)
* JAZZ (Beginners)
* DANCE FARE (Beginners)
* MODERN DANCE (3 levels)
A FUN WAY TO KEEP IN TRIM
Or you might prefer: Swimming Lessons or Water Exercise . . . Exercise to Music, Noon or After Work Fitness, Rock and Blues, Dancercize . . . or Hatha Yoga.
FOR MORE DETAILS:
YM-YWCA
880 COURTNEY ST.
386-7511
7-21 REGISTER TODAY

ROSE'S JEWELERS
ANNUAL MID-SUMMER WATCH SALE
SAVE FROM 20% to 50%
HUNDREDS OF MODELS FOR MEN AND LADIES
Easy Terms
Chargex
Mastercharge
1317 DOUGLAS ST. DOWNTOWN
ROSE'S JEWELERS
7-10

1/2 PRICE OR LESS

- Gibson's Clearance of quality imported and domestic clothing continues.
- Our entire collection of spring and summer stock has been further reduced to half-price or less.
- All sales are final. No alterations. Use your Chargex.

708 VIEW ST / VICTORIA, B.C. / V8W 1J8
PHONE 384-5913
GIBSON'S LADIES' WEAR
7-20

CAVEAT EMPTOR

Servicing Important In Air Conditioning

Toronto Sun Syndicate

Whenever I think of air conditioning, I remember a television commercial of a rather obese man, standing in front of a refrigerator in the heat of the night, violently fanning himself by opening and closing the door.

It's a funny image, but hot, muggy weather is no laughing matter for those who really suffer with the heat. Is air conditioning the answer? It's a question of lifestyle and what makes you feel most comfortable. Many people prefer to go through summer wearing next to nothing, with a fresh breeze blowing through the window, while others like a cool, regulated room where normal dress can be worn.

If you decide that climatized comfort is for you, there are several factors to consider when buying a room air conditioner. The basic question is the size of the unit needed to cool the room or rooms. Some dealers set up charts for customers on the number of BTU's required to cool so many thousand feet, or give a blanket estimate of 9,500 BTU-hr. for 300 square feet of floor space.

This figure is for an "ideal condition" and is only a starting point when calculating the size of unit you need. Besides room size, a general "heat gain-heat-loss calculation" should be made. This calculation includes "people load" or number of people who generally use the room, size, number and exposure of windows and "unusual heat loads", found in busy kitchens or rec-rooms. Make sure you supply the dealer or contractor with these figures and also make sure he or she uses them in calculating what size unit you need.

Sometimes a dealer will suggest two small units for one large room or series of adjoining rooms. A fan may be needed to help circulate the air if the rooms are divided by hallways. Again, it's important that the dealer know specific arrangements of rooms and which areas are to be cooled.

Wayne Langford, an air conditioning dealer, stresses finding out who will look after the unit when the warranty has run out. Many dealers only service units they sell, and an "out-of-warranty service" may mean it's wise to buy your air conditioner from someone who has the means to repair and replace parts. Ask the dealer or contractor if there are refrigeration mechanics or a service department stocked with parts on the premises or at least in the same city. There's nothing worse than buying a product only to have the dealer unable to provide service if repairs are ever needed.

When considering climate control, you may want to think about a central system. The room air conditioner has some advantages over the central system—it's less expensive, for one thing. Also, you can't take a central air conditioning system to your next home when you move.

THE PICTURE SHOW
• Prints
• Framed Pictures
• Custom Framing
764 B YATES
383-6543
Down Yates Alley
7-15

GOOD-BYE WAX. HELLO, FLINTKOTE easy·care
NEW FROM FLINTKOTE: peel and stick ULTRA-GLO surface finish reinforced vinyl tile
Flintkote puts a new ULTRA-GLO surface finish on its popular, easy-to-install Peel and Stick floor tile.
Good-bye waxing chores! With new Easy•Care you just wipe up spills, damp-mop occasionally to keep your floor sparkling bright.
Famous easy Peel and Stick installation too! Adhesive is already on the back. Do-it-yourselfers just peel and stick — no muss, no fuss.
Today, discover why this beautiful Peel and Stick floor tile is called Easy•Care.
FLINTKOTE 95¢ sq. ft.
TILE TOWN
200 ESQUIMALT RD. 385-2141
OPEN DAILY 8:30 A.M. TO 5 P.M.
master charge LOTS OF PARKING CHARGEX
7-22

HIGH STYLE for children is big business these days. Cotton sun-play outfits (left photo) come in toy town print while rainwear (centre) features Raggedy Ann umbrella and sleeveless jumpsuit with multi-stripe top (right) has buttoned shoulders, big pockets and a tie-waist.

OFF THE WALL

Louise DeGrave

Just to Take the Cake

family

Whenever anyone used to ask me why I wanted to have a baby, I always said, "To get one of Mrs. Nilsson's coffee cakes."

That wasn't the real reason, of course, but it had the decided advantage that no one ever inquired further.

You see, Anna Nilsson has promised us one of her coffee cakes when we become parents. Anna is a wonderful little old Swedish lady who lives down the street and makes a coffee cake, the prospect of which leaves Ralph and me salivating into our laps. (She also used to be Johnny Weissmuller's masseuse, but that's immaterial.)

This all started about a year ago when my friend Gina asked me, "Why do you want to have a baby?" It's weird. All your life you just know you want to be a parent, then somebody asks you why and you don't have an answer. (Except Mrs. Nilsson's coffee cake.)

"To tell you the truth," said Gina, "the reason I'm asking is that somebody asked me the other day and I didn't know either."

"Well, it IS a little different with our generation," I said. 'I mean, it's not like you'd just homesteaded Oklahoma and needed a few extra pairs of hands in the south pasture, or that half the western hemisphere had just been wiped out by bubonic plague."

"Well, of course," said Gina, "there're always reasons, like it would make your parents ecstatic, or because all your friends have kids, or it's just instinctive, or we've just been conditioned to be mothers. Maybe even to prove our feminity or because we're afraid we might be sorry later if we don't."

"Yes," I said, "but are we going to admit to any of those?"

"Not on your life," said Gina.

"Well, you could have a baby so you'd have someone to take care of you in your old age or to alleviate your fear of dying," I suggested.

"I'm 24 years old," said Gina. "I mean, who's going to grow old?"

"And I guess some people have kids so they can re-do the mistakes their own parents made," I said.

"Liver," said Gina. "My kids are never going to have to eat liver."

"I guess I keep thinking I should be having the kids for some really altruistic reason," I said. "Like with the population explosion, you shouldn't have a kid just because you WANT one."

"I know what you mean," said Gina. "Sometimes I say to myself that I'd like to be a parent so I could help a unique individual grow up and develop and become his or her own person."

"That's beautiful," I said.

'At times I even believe it," said Gina glumly. But you're adopting an infant, Louise, so you've already got a really noble reason. You're opening your heart and home to a poor, unwanted waif."

"Gina," I said, "there's a minimum three-year waiting list for those poor, unwanted waifs."

"Well, you know," said Gina, "I don't think it's unfair to say that we would each have a lot to give as parents. I mean, the kid could do worse."

"True," I said. "Basically, I think what I want from a baby is to love it and hope it loves me back. Do you think that's a good enough reason by itself?"

"I don't know," said Gina. "The only thing I'm sure of is that I want a baby."

"Yeah," I said. "And maybe we'll never know all the reasons why."

"Well, now that we've come up with all these different reasons," said Gina, "what are you going to say if someone asks you?"

I thought for a minute. "To get one of Mrs. Nilsson's coffee cakes."

Chilled Pudding Is Plum Good

4 cups sliced fresh plums
1¼ cups granulated sugar
1 Tbsp nutmeg
1½ Tbsp lemon juice
2 tsp cornstarch
1 Tbsp cold water
1 Tbsp grated orange rind
6-7 slices bread, crusts removed, butter or margarine.

Place plums, sugar, nutmeg and lemon juice in a saucepan. Cover and cook over medium heat for 10 minutes. Mix cornstarch with cold water and add. Cook, stirring constantly, until thickened. Remove from heat and cool slightly. Stir in orange rind. Butter bread slices and sprinkle with nutmeg. Arrange bread and plums in alternate layers in 9" x 5" loaf pan. Chill for several hours or overnight. Spoon into individual serving dishes. Top with whipped cream if desired. Serves 6-8.

indoor gardens

By LYNN and JOEL RAPP

Cactus are beginning to appeal to me, and I'd like to add some to my plant family. Would you suggest a few that will be attractive and easy to care for? Thanks for your help each day. My plants and I wait eagerly for the paper. — HARRIET

DEAR HARRIET: More and more, plant lovers are getting into cactus. In one way it's good — cactus are interesting indoors and easy to care for, providing they get ample light. On the other hand, because of the demand for cactus, especially the larger varieties, the deserts are literally being raped.

In most desert states, this is against the law, but that doesn't stop the plant thieves. It's up to buyers to question the origin of the large cactus to make sure they were acquired legally. Otherwise, we are guilty in abetting the pillage.

We suggest a collection of small cactus, from the moon cactus (with the tinted heads) to the little old man (beard and all). Ours sit on the windowsills, in full sun, so cute with their odd shapes and colorful pots. Many can be started indoors, then moved outdoors where they can grow to enormous proportions, especially in your area.

The golden barrel, peanut cactus, Peruvian old man and the star cactus are just a few that are happy indoors in the brightest sun and minimum water, especially during the winter. Our opuntia resembles Micky Mouse — with its two large ears.

CLEARANCE SALE
ALL FLOOR STOCK REDUCED
10 TO 50% OFF
★ CHESTERFIELD SUITES
★ OCCASIONAL CHAIRS
★ BEDROOM SUITES
★ DINING ROOM SUITES
★ KITCHEN SUITES
★ LAMPS, ETC.
Panasonic. just slightly ahead of our time
MICROWAVE OVENS AND TELEVISIONS
GREATLY REDUCED TO CLEAR NOW!
P.S. WE STILL HAVE SOME VILAS CANDLELIGHT FINISH FURNITURE AT THE OLD PRICES
YOUR Vilas HEADQUARTERS
Continental Home Furnishings
716 JOHNSON ST. OPEN FRIDAY 'TIL 9 P.M. 386-2458
7-22

Saturday Specials
C-FAX ON LOCATION 9 A.M. to 3 P.M.
ENTER FOR VALUABLE PRIZES
Pants • • Skirts
Blouses • • T-Shirts
Sweaters • • Shorts
REG. TO 20.00
6.99
Taylor's apparel LTD.
713 Yates Street Downtown 383-6915

Adanac Pool Supplies
3347 Oak Street
In Hashna Court
388-7921
No traffic tie-ups, no crowded beaches, no polluted water—just you and the sun — take the plunge — install a swimming pool in your own backyard for as little as 10% down. Come see us or give us a call.
Victoria's Swimming Poll Supply Centre
Everything For Pools
OPEN MON.-SAT. 9-5
7-22

dear abby

A Father at 13

DEAR ABBY: Someone asked you if a 13-year-old boy could get a girl pregnant, and I'm glad you said yes because I am living proof of it.

Five months ago I got a 15-year-old girl pregnant. Her parents and mine raised a terrible fuss and sent threats back and forth. The girl finally got an abortion, and we aren't allowed to see each other again.

Might I add that my puberty started when I was 11. — THIRTEEN AND OLD ENOUGH

DEAR THIRTEEN: And might I add that you aren't the only 13-year-old boy who wrote to confirm that fact? I also heard from several girls stating that they had become pregnant at the age of 12. (Readers: If you find that shocking, consider this: In 1975, 12,642 babies were born in the U.S. to girls between the ages of 10 and 14.)

DEAR ABBY: I am a fourth grade teacher employed in a suburb of Minneapolis, Minn. During the past few years I have found that most of my students seem to appreciate physical contact.

In early December my building principal called me into his office and told me that a parent had called the superintendent and expressed concern that my actions were, if not morally improper, certainly "weird" and abnormal.

After my initail shock I asked who complained, and what specifically was the nature of their complaint. I never was told who, but I was told that each of the following actions was cause for alarm.

1. I had allowed some of my students to occasionally sit on my lap.

2. I had occasionally given a student a back rub.

3. I had occasionally given a student a hug.

For many months thereafter I have been continually impressed how a paranoid, bigoted, uninformed minority could make a life miserable and influence school politics.

I deeply regret that an all too influential element of my community finds it impossible to accept a MALE teacher who is physically affectionate to his students but has no intention of sexual exploitation.

How can I possibly continue to meet the human needs of my students when I am expected to respond like a cold-blooded computer? — CONFUSED

DEAR CONFUSED: I fail to see what being male has to do with the criticism. I'm sure a female teacher would be criticized for giving her students back rubs, allowing them to sit on her lap and hugging them.

While your motives may have been beyond reproach, the kind of physical contact you engaged in might easily be mistaken for intimacy beyond acceptable limits. Kindergarten and possibly first graders, yes — but fourth graders, no.

fine furniture • paintings • prints
THE ISLAND GALLERY
2188 Oak Bay Avenue Tues.-Sat.

'Y' SUMMER FUN FOR KIDS

NEXT TWO-WEEK SESSION STARTS AUGUST 2

SWIM INSTRUCTION — 10 classes — $12
6-8 year olds (Monday to Friday)
Pre-Beginners ..... 9:30-10:15 a.m.
Beginners — Star 6 ..... 10:15-11:00 a.m.
9 years and up (Monday to Friday)
Pre-Beginners ..... 1:30-2:15 p.m.
Beginners — Star 6 ..... 2:15-3:00 p.m.

SPORTS & CRAFTS — 10 classes—$25
6-11-year-olds ..... 9:00-12:00 noon (Monday to Friday)

RACQUET SPORTS — 10 Classes—$25
8-14-year-olds ..... 1:00-3:30 p.m. (Monday to Friday)

REGISTER TODAY

YM-YWCA Youth Dept.
880 Courtney Street
386-7511
7-22

Solar Heat for an Old Building

THE MOTHER EARTH NEWS

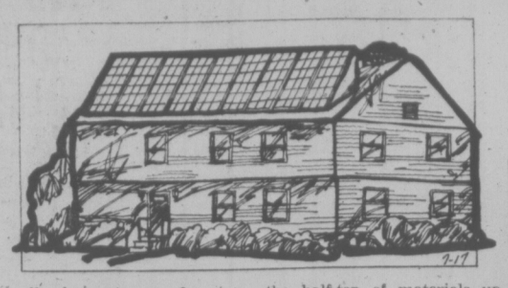

Despite fears to the contrary, even the most intractable 19th century apartment building can be retrofitted with solar heating, as Mother Earth reader George Milton of Atlantic City, N.J., recently proved.

About a year and a half ago, Milton decided to retrofit his 85-year-old home with solar water and space heating.

However, no side of the building's roof faced directly into the sun, and there was no easy way to transport solar collectors up to the top of the structure.

To make matters worse, there was no guarantee that once the collectors were in place, they wouldn't be damaged by occasional hurricane-force winds. Also, as the house is near a beach, there was a chance the collectors would be shielded from the sun by fog much of the time.

Despite all this, though, Milton went ahead with his plans.

After securing the necessary funds and building permits, Milton began to shop via mail-order catalogues for the solar-heating hardware. Eventually, he sent away for nine flat-plate collectors.

For help with his project, Milton turned to James Ballantine, a local engineer and solar-energy experimenter.

The biggest challenge Milton, Ballantine and their volunteer workers faced was mounting the collectors atop the house. There wasn't enough room on the 45-degree angle roof to work safely, and there was no easy way to get the half-ton of materials up there.

Milton took care of the first problem by having a local firm install an iron catwalk along the southwest side of the roof. The pair then discovered the best way to raise the panels was for two-man teams to carry them up side-by-side ladders.

Once the panels were in place, all the exposed pipes were insulated with sleeves of a black foam rubber material.

Connected to the collectors on the roof, Milton has a 1,000-gallon storage tank that contains heat-exchange coils in the cellar. As the fluid passing through the rooftop collectors becomes warm, the water in the tank becomes warmed to fairly constant 120 degrees F.

Part of the warmed water is circulated through the house's conventional space-heating system, while another part is connected to the dwelling's regular water supply. This way, incoming cold water is preheated by the sun to nearly 120 degrees before being brought to 140 degrees by a conventional water heater.

Since installing his solar heating system, Milton says he's saved 60 per cent in heating bills. And when fuel costs continue to rise, that's pretty nice.

MONEY To Buy INDUSTRIAL EQUIPMENT
SEE RAY BERTOIA AT
ISLAND FINANCES LTD.
764 Fort St. 386-6381
Serving Victoria Since 1925

Liver Can't Be Repaired

your health

By LESTER COLEMAN, MD

I was once a heavy alcohol drinker. I was warned that I had cirrhosis of the liver so I finally gave it up. Now, with my rebirth, I wonder if my liver can ever return to normal. — Mr. E.E.

Dear Mr. E.:

Cirrhosis of the liver is a very complex phenomenon. Alcohol is only one of the causes. When it occurs, the normal architecture of the liver is changed by scar tissue, and thus affects proper functioning of the liver.

This major organ of the body is the clearing house for most toxic substances that circulate in the blood. When cirrhosis is diagnosed early and when its cause has been completely eliminated, the liver can be helped to maintain its important function.

Progression of the scar tissue may be stopped. But there is little or no chance that the scar tissue already formed will disappear.

Total abstinence from alcohol, an excellent nutritious diet and vitamin supplements can stop the progression of liver damage.

★ ★ ★

My wife is in a state of panic. She was at a luncheon party and a palm reader expert scared her about her "life line." Can I ask you to support me by telling her that this is all a pile of nonsense? — Mr. G.B.

Dear Mr. B.:

Let me frankly state that there is no validity to the idea that a particular line in the palm predetermines longevity.

Many people are caught in the trap of such mysticism and unfounded advice. Far too often fears are implanted into the sensitive psyche of people by game-playing "experts." Long after these glib entertainers have departed from the scene, their seeds of anxiety continue to multiply.

★ ★ ★

I have developed unbearable pain in the toes in the last four months. I wait for the pain to disappear, but it just doesn't. Can you guess what would cause this? — Miss R.I.

Dear Miss I.:

A visit to your doctor should have been made a long time ago.

The doctor's examination, including X-rays, will reveal the cause.

I will indulge myself with a tiny guess. There is an unusual condition known as "Morton's Neuroma" or "Morton's Toe." This small, non-cancerous tumor, in the web space between the third and fourth toes, can cause severe pain.

INVEST IN THE BEST
INVEST IN REST
MATTRESSES

MANUFACTURED IN VICTORIA BY VICTORIANS

B.F. Goodrich foam rubber mattresses guaranteed for 20 years. Latex foam rubber automatically adjusts to variations in weight, giving even support the full length of the spine. They are comfortable, cool, hygenic and are made in a fire-retardant ticking.
3'3", $119—4'6", $139—Queen, $179—King, $269. Box springs to match. Polyfoam mattress topper pads, single $8.55, double $11.85, Queen $14, King $17.75. Angle iron bed frames with rug rollers $24.

IMMEDIATE FREE DELIVERY
ANYWHERE ON VANCOUVER ISLAND

GREGG'S
FURNITURE MANUFACTURERS
(VICTORIA)
OPEN FRIDAY 'TIL 9 P.M.
2300 DOUGLAS ST. 388-7365
7-9

Tony Burton Sailing School
424 BELLEVILLE ST.
ROYAL YACHTING ASSOCIATION ACCREDITED TEACHING ESTABLISHMENT
383-4011 384-8464 477-6325
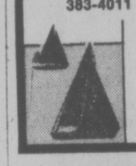
You live by the water.
Why not make use of it?
LEARN TO SAIL
It's fun!
7-22

Juan de Fuca
RECREATION CENTRE
1767 ISLAND HIGHWAY

SUMMER RECREATION PROGRAMME

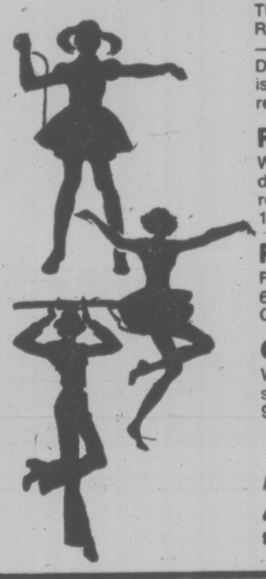

The Juan de Fuca Parks and Recreation Commission, Recreation Division, will be offering classes in BATON — BALLET — GYMNASTICS — RHYTHM — TAP DANCING — TUMBLING. The purpose of these classes is to create an awareness and exposure to various recreational activities.

REGISTRATION:
Will commence July 20th, 1977 at 9:00 a.m. for residents of Colwood, Langford, Metchosin and non-residents may commence registration on July 25th, 1977 on a space-available basis.

REGISTRATION HOURS:
From 9:00 a.m. to 4 p.m. in Arena Lobby and 4:30 p.m.-6:00 p.m. at Recreation Office located in the Senior Citizens Centre.

CLASSES:
Will commence July 28 through August 31 with all classes having 10 sessions except tumbling which will have 9 sessions.

Please phone Recreation Office:
478-8384 — 04
for further information
7-20

Royal Insults Worth 3 Years

BANGKOK (Reuter) — A 27-year-old teacher has been sentenced to three years in jail here after pleading guilty to insulting King Bhumibol Adulyadej and Crown Prince Vajiralongkorn. The military court heard that Pichaei Wichadij had spoken inappropriate words about the two before students last January.

Save the cost of motels . .
shop and compare our holiday specials and go off with the family for

A WONDERFUL VACATION

1974 OKANAGAN CAMPER
Heater, stove, 3-way fridge. Very clean. Sleeps 4.
$2195

1973 SCAMPER 14' TRAILER
Heater, stove, 3-way fridge. Immaculate Load-leveller hitch included. Sleeps 6.
$2995

1973 G.M.C. MINI MOTOR HOME
Heater, stove, 3-way fridge. Sleeps 4. Very low mileage.
$5995

1977 CHINOOK—NEW
Sleeps 2 adults and 2 children. Heater, stove, 3-way fridge. Special price.
$9499

1969 VOLKSWAGEN VAN
Rebuilt engine. Ideal for handyman camper conversion.
$1995

SAUNDERS & HITCHMAN LTD.
2030 Cadboro Bay Rd. (Fort at Foul Bay Rd.)
7-22 dealer licence number D-01751A

Model Rocketry Demonstration
SUNDAY, JULY 24
2:15 to 3:30

By Current Canadian Champion MARK SAUNDERS
Oak Bay High School field.
For Further Information
CALL 595-1713
7-22 ISLAND HOBBY CRAFTS
Hillside Shopping Centre

CARPETS

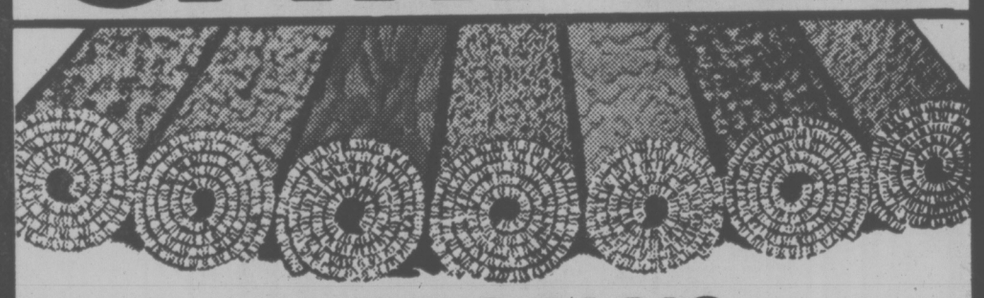

VICTORIA'S LARGEST SELECTION!

• Choose your carpet from over 150 rolls on the floor
• Over 500 remnants in stock
• Builders and contractors welcome

REMNANTS UP TO 60% OFF FULL ROLL PRICES

KITCHEN CARPETS
A variety of patterns and colors. Full Value $9.95 sq. yd.
GIANT VALUE 6.95 Sq. Yd.

BAYVIEW
Hardwearing nylon saxony with attached high density rubber pad. Full Value $14.95 sq. yd.
GIANT VALUE 11.95 Sq. Yd.

SUPER STAR
Long-wearing polyester saxony in 8 jewell-like shades. FULL VALUE $13.95 Sq. Yd.
GIANT VALUE 10.95 Sq. Yd.

CARPET YOUR SUNDECK
FROM 2.95 sq. yd.

"If we can't save you money we don't deserve your business."

GOVERNMENT DOUGLAS BAY
ON GOVERNMENT
2 BLOCKS SOUTH OF BAY
6-30

GIANT VALUE CARPET
VICTORIA LTD.
master charge
2219 GOVERNMENT ST. VICTORIA 388-6226
CHARGEX
9-5 DAILY, THURS. AND FRI. 9-9, SAT. 9-5, SUN. 12-5

386-2121
Monday through Friday 8 a.m. to 6 p.m.
Saturday 8 a.m. to 5:30 p.m.

CLASSIFIED ADVERTISING

Vancouver Island's Largest Shopping Centre in Print

386-2121
Monday through Friday 8 a.m. to 6 p.m.
Saturday 8 a.m. to 5:30 p.m.

CLASSIFIED ADVERTISING RATES

All rates quoted are for insertion in both the Daily Colonist and Victoria Times.
Single Paper rates available on request.

REGULAR CLASSIFIED LOCAL RATE PRIVATE PARTY ONLY
10 word minimum
1 or 2 days
13c per word per day
3 to 5 consecutive days
11c per word per day
6 consecutive days or more
9c per word per day

All real estate, mobile home, rental and business advertising is considered to be commercial advertising and will be charged for accordingly.

REGULAR CLASSIFIED LOCAL RATE COMMERCIAL ADVERTISING
10 word minimum
1 or 2 days
16.5c per word per day
3 to 5 consecutive days
13.5c per word per day
6 or more consecutive days
11.5c per word per day

SEMI-DISPLAY LOCAL RATES
Any advertisement which varies from 6 pt. regular classified style shall be considered semi-display
14 agate lines per column inch
1 or 2 days
60c per agate line per day
3 to 5 consecutive days
54c per agate line per day
6 or more consecutive days
48c per agate line per day

NATIONAL AND OUT OF PROVINCE RATE
Regular Classified 17c per word
Semi-Display 65c per agate line
14 agate lines per column inch

BIRTH NOTICES
Up to 30 words $3.50
Each additional word 13c

DEATH NOTICES, MEMORIAL NOTICES AND CARDS OF THANKS
$1.50 per count line per day
3 consecutive days
45c per count line per day

PRIVATE BOX NUMBERS
$3.00 except Help Wanted Advertisement, $4.75 which includes a Position Filled Advertisement.

Contract rates for local businesses available on request.

CLASSIFIED ADVERTISING COPY DEADLINES

REGULAR CLASSIFIED advertising may be placed in The Daily Colonist up to 5 p.m., the day prior to publication and in the Victoria Times up to 6:00 p.m. the day prior to publication.

SEMI-DISPLAY advertising may be placed in The Daily Colonist up to 12 noon the day prior to publication and in the Victoria Times up to 4 p.m. the day prior to publication.

CLASSIFIED SERVICE FOR DUNCAN VALLEY AND CHEMAINUS

Classified Ads phoned in to our Duncan office before 3:30 p.m. will appear in the following day's papers.

746-6181

TERMS OF PUBLICATION

The Victoria Press Ltd. shall not be liable for non-insertion of any advertisement beyond the amount paid for such advertisement.

In the event of an error occuring the liability of Victoria Press Ltd. shall not exceed the charge for the space actually occupied by the item in question.

All claims on error in publication shall be made within 12 hours thereafter and if not made shall not be considered. No claim will be allowed for more than one incorrect insertion not for errors not affecting the value of advertisement.

All estimates of cost are approximate. Advertisers will be charged with space actually used.

All advertising copy will be subject to the approval of the Victoria Press Ltd., who reserve the right in its sole discretion to classify, reject or insert copy furnished.

All advertisements must comply with the British Columbia Human Rights Act. This act states no advertisement may state or imply a preference, limitation or specification on the basis of an applicant's race, religion, colour, marital status, ancestry, place or origin, age, or sex (unless the matter relates to the maintenance of public decency AND prior approval has been obtained through the Human Rights Branch).

While every endeavor will be made to forward replies to box numbers to the advertiser as soon as possible, we accept no liability in respect of loss or damage alleged to arise through either failure or delay in forwarding such replies, however caused, whether by negligence or otherwise.

NOTICE OF COPYRIGHT

Full complete and sole copyright in any advertisement produced by Victoria Press Ltd. is vested in and belongs to Victoria Press Ltd., provided, however, that copyright IN THAT PART AND THAT PART ONLY of any such advertisement consisting of illustrations, borders, signatures or similar components which is, or are, supplied to Victoria Press Ltd. by the advertiser in the form of reproduction proofs, velox, engravings, etc., and incorporated in said advertisement shall remain in and belong to the advertiser.

BUSINESS OFFICE HOURS

Monday to Friday
8:30 a.m. to 5 p.m.

PHONE DIRECT
386-2121
TO PLACE YOUR CLASSIFIED ADVERTISEMENT

CLASSIFICATION INDEX

VITAL STATISTICS
1 Births
6 Cards of Thanks

THE FOLLOWING SEVEN CLASSIFICATIONS ON THE LAST PAGE OF CLASSIFIED

305 Deaths and Funerals
308-A Cards of Thanks
309 In Memoriams
310 Funeral Directors
311 Monumentals
312 Florists
313 Miscellaneous

NOTICES
14 Announcements
15 Coming Events and Meetings
16 Catering, Banquets and Reception Rooms
17 Restaurants
18 Places to Visit
20 Lost and Found

EMPLOYMENT
21 Help Wanted — General
22 Office Help
23 Skilled Trades
24 Sales Persons and Agents
25 Teachers
26 Part Time—Temporary Help
28 Employment Service
30 Situations Wanted

BUSINESS SERVICES AND DIRECTORY
36 Business Services and Directory

PERSONAL SERVICES
38 Travel
33 Bands, Musicians and Orchestras
34 Pre-Recorded Music
40 Business Personals
43 Dancing
42 Education
71 Music Teachers
39 Personals
32 Trade Schools

MERCHANDISING
83 Aircraft
117 Antiques and Arts
78 Bicycles
80 Boats and Marine
65 Building Supplies
93 Cameras, Supplies and Photo Finishing
127 Chicks, Poultry, Hatching Eggs, Supplies
135 Farm Implements
60 Fuel
97 Furniture
120 Garden Supplies
99 Groceries, Meats and Produce
130 Heavy Equipment and Machinery
128 Livestock, Supplies and Events
100 Miscellaneous for Sale
103 Miscellaneous Wanted
109 Miscellaneous to Rent
77 Motorcycles
70 Musical Instruments
125 Pets and Supplies
96 Ranges, Stoves and Furnaces
92 Sporting Goods
115 Swaps
63 Timber
98 TV, Stereo, Radio Sales and Service
112 Wanted to Rent, Miscellaneous
116 Coins and Stamps

AUTOMOTIVE
155 Automobile Financing and Insurance
164 Auto Body and Painting
162 Auto Repairs, Service and Towing
168 Campers, Trailers and Motor Homes
166 Cars and Trucks Wanted
150 Cars for Sale
151 Sports, Import Cars
148 Lease Vehicles
169 Mobile Homes and Parks
149 New Car Directory
160 Parts, Accessories
158 Tires
154 Trucks, Buses and Vans
156 U-Drive and Auto Washing

ACCOMMODATION
185 Convalescent and Rest Homes
175 Hotels
178 Summer Homes, Cottages and Resorts
181 Tourist Accommodation

RENTAL
201 Apartments to Rent, Furnished
200 Apartments to Rent, Unfurnished
202 Furniture to Rent
203 Apartments Wanted
206 Duplexes to Rent
207 Duplexes Wanted to Rent
215 Halls, Warehouses, Stores and Offices to Rent
197 Housekeeping Rooms to Rent
199 Housekeeping Rooms Wanted
211 Houses to Rent, Furnished
210 Houses to Rent, Unfurnished
212 Houses Wanted to Rent
190 Room and Board
191 Room and Board Wanted
193 Rooms to Rent
194 Rooms Wanted
204 Shared Accommodations

FINANCIAL
155 Automobile Financing and Insurance
233 Mortgage Loans and Insurance
234 Mortgages for Sale
230 Personal Loans and Insurance
235 Wanter to Borrow

REAL ESTATE
280 Acreage for Sale and Wanted
240 Business Opportunities
241 Business Opportunities Wanted
247 Commercial or Industrial Properties
258 Condominiums and Townhouses
253 Country Homes and Properties
270 Exchange Real Estate
290 Farms for Sale and Wanted
263 Garages for Sale, Rent, Wanted
293 Gulf Island Properties
250 Houses for Sale
265 Houses Wanted to Buy
295 Listings Cancelled
268 Listings Wanted
271 Lots for Sale
294 Mainland and Out-of-Province Properties
273 Property for Sale
274 Property Wanted
244 Revenue Property
245 Revenue Properties Wanted
285 Up-Island Properties
256 Waterfront Properties
300 Churches

SUBSCRIPTION RATES

Wherever carrier service is maintained, $4.00 per month.
By mail — Vancouver Island and Gulf Islands, $5.00 per month, $14.50 per 3 months, $28.00 per 6 months, $55.00 per year. Rest of Canada, $6.00 per month, $17.50 per 3 months, $34.00 per 6 months, $66.00 per year.
Outside Canada, $16.00 per month, $192.00 per year.
BY MAIL
Saturday Times Only
Sunday Colonist Only
Canada, 50 cents per copy, $25.00 per year.
Outside Canada, 75 cents per copy, $37.50 per year.

CIRCULATION REPRESENTATIVES

Duncan, Chemainus—Mr. HILTON HOLT	746-6181
Nanaimo	753-2766
Lake Cowichan	749-3136

United States Representatives
LANDON ASSOCIATES INC.
New York, Chicago, Southfield, Atlanta, Boston, San Francisco, Los Angeles, Philadelphia, Rochester, Cleveland, Charlotte, Cincinnati, Syracuse, Hamburg, Williamstown, Clinton, Memphis, Levittown, Raleigh.

PAGE REPRODUCTIONS OR MICROFILM COPIES OF COMPLETE PAPERS AVAILABLE FOR ALL PAPERS PUBLISHED
PHONE 382-7211, LOCAL 276

1 BIRTHS

BLOOMFIELD — Born to Lee and Elizabeth (nee Angus) on July 14th, 1977, a boy, Michael John, 7 lbs. 9½ ozs. A little brother for Jenniter. Special thanks to Dr. M. G. Morrison, Dr. R. Davidson and maternity staff at Victoria General.

MOWAT — Born to Wayne and Jane on July 15th, 1977 at Royal Jubilee Hospital, a boy, Kevin Wayne; 7 lbs. 8½ ozs. A brother for Carla and Jenniter. First grandson for Mom and Dad Bedford. Special thanks to Drs. W. C. Ross, R. B. Martin and terrific case room and maternity staff.

SMITH — Born to Tytti and Brad, a girl, Telia Miranda, 6 lbs. 14 oz. on July 11, 1977. Thanks to D. M. Morrison, Dr. A. G. Vey and staff at Royal Jubilee Hospital. (Insured)

DEATH and FUNERAL ANNOUNCEMENTS DIRECTLY FOLLOWING CLASSIFIED

14 ANNOUNCEMENTS

QUADRA RECREATION CENTRE
1630 Quadra at Pandora
386-0763 385-9631
Hall Rentals — Dancing, Meetings

15 COMING EVENTS and MEETINGS

CONCERT
Academic Orchestra
UNIVERSITY OF STUTTGART
WEST GERMANY
FRIDAY, JULY 22, 8:00 P.M.
OAK BAY JR. SEC. AUDITORIUM
2101 CADBORO BAY
TICKETS AT DOOR
$3.00 — $1.50 STUDENTS AND O.A.P.
RESERVATION 477-3948, 477-2411

ATHLETIC BINGO
WEDNESDAY
VICTORIA CURLING CLUB
1952 QUADRA
386-0723

SAANICH SWIM CLUB
Anyone who swims 2 lengths of pool, welcome during July, August. Competitive season starts Sept. 1. Now is the time to get started. Monday-Friday, 5 p.m.-6, Gordon Head Pool. 477-2013.

MYSTERY TOURS
Leaves V.I. Coach Lines depot every Sunday at 1:30 p.m. Return 5 p.m. $5.50 includes tea. 385-4411.

16 CATERING, BANQUETS and RECEPTION ROOMS

WE WANT YOU
to hold your next banquet at our place. Victoria's newest banquet room will suit your next dinner meeting, club gathering or wedding reception. Call Friendly Flo for ALL the information. Varied Menu. Fast Service and WE WANT YOUR BUSINESS. James Bay Inn, 270 Government, 384-7151.

GEORGE'S BAVARIAN BANQUET FACILITIES
1021 Pandora 383-7121
INTERNATIONAL CUISINE
3 DINING ROOMS AVAILABLE
SMALL OR LARGE PARTIES
UP TO 150 SEATING CAPACITY
ENTERTAINMENT
AVAILABLE ON REQUEST

20 LOST and FOUND

$500 REWARD
Contents removed from red Mustang, 1967 Alberta plates, LGK852, from Mayfair shopping centre, 382-5528, 384-3875, confidential.

LOST: 1 YEAR-OLD MALE long-haired cat, black body with white nose, chest and paws. Lost Saturday. Gonzales Point, Oak Bay. Special pet. Please call 598-3718, after 6 p.m.

I LOST A SOLITAIRE TOPAZ ring, between Saanich Medical-Dental Building and Shoppers Drug Mart, Woolco. Phone 383-0620, after 6 p.m.

LOST: BRAEFOOT PARK, STERling silver charm bracelet, great sentimental value. Reward. 598-3631 or 477-6128.

LOST: GRAY TABBY CAT WITH brown collar and orange name tag, Simon. Around Gonzales Beach. 598-1284.

LOST: GIRL'S BLUE WATCH, Carnarvon Park, Monday evening. Reward. 592-9572.

LOST: SEVERAL MONTHS AGO, leather key holder with several keys. 479-5761.

LOST; GOLD BROOCH WITH 3 gold swallows on it. Reward. 386-2815.

LOST: INLAID WOOD SLALOM ski. Black footing, white backstrap. Reward. 479-7709.

GENTLEMAN PHONING JULY 9th, about a lost wallet, please phone back. 382-8041.

21 HELP WANTED GENERAL

ADVERTISEMENTS IN THIS CLASSIFICATION MUST COMPLY WITH THE BRITISH COLUMBIA HUMAN RIGHTS ACT

FOOD - BEVERAGE CASHIER
Must have NCR-5 Cash Register experience and the ability to accurately prepare accounting reports. Union scale. Please phone 384-8111, local 7212, weekdays only, between 7:30 a.m.-5 p.m.

Men's Hair Stylist
With clientele for unisex shop. Commission and advertising open to discussion. Call Don Hills at 385-8414 or evenings phone 598-7682.

PAUL'S RESTAURANTS LTD. require full-time, experienced waiter-waitress for evening shift. Apply 1900 Douglas Street between 2-3 p.m. only.

UNIQUE BUSINESS OPPORTUNITY for singles or couples, part time or full time. Call 595-1326, between 4-6:30.

EXPERIENCED PRESSER FOR part-time relief work, 2 days a week. Apply Style-Tone Cleaners, 9812 Fourth Street, Sidney.

CASHIER HOSTESS, MATURE person preferred. Apply in person, after 4:30, at the Peacock Restaurant, Sidney.

EXPERIENCED PRODUCE MANager needed, weekly salary plus bonus. Reply Victoria Press, Box 637.

MATURE PERSON TO CARE for two-year-old. My home, 4 days weekly, Langford. References required. 478-6191.

QUALIFIED MARINE MECHANIC for gas and diesel repairs. 642-4511.

21 HELP WANTED GENERAL

CHILDREN'S DAY CARE HOMES URGENTLY NEEDED
Are you interested in earning a reasonable remuneration for providing a much-needed community service?
If you have the time, energy and affection to give a child during all or part of the day, become a day-care mother. This can be a happy and productive experience for both you and the children in your care.
For further information please call MRS. MORRIS, DAY CARE INFORMATION, Ministry of Human Resources, 386-6174.

HAIR STYLIST NEEDED FOR new modern shop, located at Shelbourne and Cedar Hill Cross Road. All operators will be offered the latest techniques by Pivot Point International each month plus all the best and latest equipment available to work with. If interested, please phone Richard or Don at Dressing Room. All calls confidential. 477-5232 or 477-9668 evenings.

WANTED VENDING MACHINE technician; energetic person with some electrical and mechanical know-how. Previous vending experience essential but a self-starter that has a sense of responsibility would be a real asset. Permanent employment. All fringe benefits, vechicle supplied. Location Victoria. Reply to Victoria Press. Box 641.

STENOGRAPHER-RECEPtionist for Victoria YM-YWCA, to start August 8. General office stenographic duties, board and executive meeting minutes, knowledge of offset process, assistance at main reception desk with registration and program information. Application forms from YM-YWCA, 880 Courtenay Street, main reception desk, before July 27th.

"Are We Slave Drivers?"
$250 per week. We need five men and women. We may be slave drivers, but money can heal a lot of wounds if you are neat appearing, aggressive and ambitious. Our multi-applianced company needs you for set-up, display, sales and service work. Car necessary. Call our Colwood office, 478-2626.

INTERNATIONAL COOPERation, expanding throughout the island, require people to train, for management, product marketing, customer relations, and training personnel, on a second income basis, send resumes to K-Lyn Enterprizes, care of Dawn International, 587 Walter Ave. V9A 2E5.

BAKERY APPRENTICE REQUIRED
The right person is enthusiastic, reliable and willing to work early shift. Should have fair schooling and interested in making baking a profession. Personal references are required. Excellent future. Please reply to Victoria Press Box 632.

CHURCH OFFICER REQUIRED for Metropolitan United Church, suitable for University student or retired gentleman, evenings and weekend work, applications and further information at Church office, 1411 Quadra, Monday to Friday, 10 a.m. to 1 p.m. 382-8184.

COUPLE WANTED, EXPERIenced in cooking and housework for three adults in country home near Victoria. Live in comfortable, separate cottage. No laundry. 5-day week, good wages. References essential. Please telephone 656-2220, evenings between 7 and 9.

PERSON WITH TRAINING TO work part-time with mentally handicapped adults in recreational and occupational and self care activities in small Duncan home. Write with resume and salary requirements to Victoria Press Box 630.

LOCAL OFFICE EQUIPMENT firm requires experienced service person. $600-$01,000 starting salary depending on experience. Car allowance. Typewriter and copier experience a definite asset. Victoria Press, Box 636.

EXPERIENCED WARRANTY clerk required by local automobile dealership. Please reply in writing stating qualifications, experience and salary desired to Victoria Press Box 604.

REQUIRED IMMEDIATELY, beautician for exclusive beauty studio. Make-up artistry and wig styling an asset. Possible permanent position. Salary plus commission. Victoria Press, Box 624.

JASON'S RESTAURANT IN BASTion Square, needs a permanent full time dish washer, 6 days a week, experienced only, apply in person, between 9 a.m. and 10 a.m. please do not phone.

TELLER REQUIRED
Permanent position, Hillside shopping centre. Applications to National Trust Company Ltd., 1280 Douglas Street, Victoria, attention Mrs. P. M. Evans, 388-5451.

CASHIER FOR SELF SERVE gas station. Must have knowledge of bookeeping and have good appearance. Evening shift, 3 p.m.-11 p.m. Monday to Friday. Apply 1990 Fort St.

PLEASANT SENIOR LADY IN beautiful Oak Bay waterfront apartment wishes live-in housekeeper-companion. Salary and references. Contact Mrs. Irving, 598-2990, 595-7236.

FULL OR PART TIME
Callers wanted and crew manager for Frederic Studio. Retired persons welcome. Phone 382-9231 Local B-21-14 p.m. Friday and Saturday only.

EXPERIENCED CERTIFIED dental assistant required for busy dental office. Please reply in writing to Victoria Press Box 639 stating qualifications.

REQUIRED: DESK CLERK FOR first class Victoria hotel, good salary and working conditions. Please phone 385-5161, before 4 p.m. and ask for manager.

MAN AND WIFE, EXPERIenced caretaker-manager, Victoria 23 suite apartment, bondable, non-drinkers. Write 1060 Cretline Rd., W. Vancouver or 112-922-0638.

REQUIRE PART TIME HELP for chambermaid work in small motel. Apply Estrella Motel, 360 Gorge Road East, or phone 384-5122.

PRIVATE GOLF CLUB REquires a grill and salad cook. Must have general knowledge of kitchen routine. Experienced persons need only apply. Victoria Press Box 615.

WANTED — OFFICE EQUIPment technician. Knowledge of basic electronics helpful. Call City Office Equipment, 721 Kings Rd. or 386-8396.

MATURE RESPONSIBLE BABYsitter wanted three afternoons per week, my home, beginning Sept. 6th. Fairfield area. References. 388-5628.

FULL TIME NIGHT PERSON for small Duncan home for mentally handicapped adults. Light housekeeping required during shift. Write to Victoria Press Box 630.

WARM AFFECTIONATE PERSON needed to babysit outgoing 21 month boy, Saxe point area. Tuesday-Friday. Starting August 2. 385-2475 or 592-6343.

PERSON FOR LIGHT DUTY cleaning for early evening run of modern downtown offices, must have car, steady work, good pay. Reply Victoria Press. Box 901.

EXPERIENCED CHAMBERMAID required for motel on Gorge, 6-hr. day minimum. Must be willing to work weekends. Phone 382-6439, between 4 p.m. and 6 p.m.

CLEANER WITH SOME EXPERIence or will train for dry cleaning. Phone 477-8323, between 8:30 a.m.-12:00.

CLERK WANTED FOR HARDware and lumber sales. No objections to middle aged person. Reply Victoria Press, Box 628.

WISHING TO SHARE SMALL but profitable business with ambitious people. For interview call 384-5605 between 10-4.

RELIABLE WOMAN FOR LIGHT housekeeping duties from 2 to 5:30, August to December. 477-0295 before 2 p.m.

COCKTAIL WAITER, WAITRESS must be suitable for young clientele. 388-6684 Monday through Friday, 9-5.

WANTED: MODELS FOR SCULPtured nails, $10 a set (regular, $35). Phone 386-7664, after 5 p.m. or before noon.

21 HELP WANTED GENERAL

BOYS--GIRLS ADULTS ESQUIMALT VIC WEST AREAS
A few profitable Daily Colonist newspaper routes will be available soon in the above areas. Substantial profits ranging from $70 to $115 can be earned, depending on route size for a little of your time each morning. Call Mr. Fox, at the Colonist Circulation Dept. 383-4111 or drop in at the Circulation Dept., 2621 Douglas St. and fill in an application.

resumex
Persons required immediately for the following positions:
Warehousemen—fork-lift operator.
Retail sales.
Advertising sales.
Matron.
Alarm installers.
Call today 388-4342, 9 a.m.-9 p.m.
No. 7 — 2020 Douglas St.

REAL ESTATE SALESMANAGER DUNCAN, B.C.
Must be able to assume full responsibility for active 10-person Real Estate office. Branch Mgr. or agents licence required. Salary plus bonus system. Call
SHIRLEY PHILPS
WALL & REDEKOP REALTY LTD
386-2911
Homefinders, Wall & Redekop

CREDIT UNION TELLER
Join the friendly staff at Westcoast Savings Credit Union Vancouver Islands largest credit union. Previous bank or credit union experience essential. Job includes all phases of Credit Union activity, excellent benefits, salary range $650-$1000. Apply in person to Arden McMahon West Coast Savings Credit Union, 239 Menzies St., Victoria.

HELP WANTED, INTERESTING occasional part-time work. One of Canada's leading market research companies has openings for people to conduct personal interviews in pre-selected areas. Positively nothing to promote or demonstrate, mostly evenings and Saturday work, use of car essential, hourly rates plus expenses. Apply to Canadian Facts, 5th Floor, 1112 W. Pender St., Vancouver.

Wanted man and wife team, preferably ex-service with authority ability to manage large apartment building.
Wife to left and collect rent.
Husband, Knowledge of electrical, landscaping.
Good job for the right couple. Apply with resume to Ascot Holdings Ltd. 535 Yates St. Victoria, B.C.

RESIDENT MANAGER
LARGE APARTMENT BUILDING requires resident manager. Must be capable of dealing with public, possess verifiable references, and with assistance fully maintain the building and the grounds. Excellent salary, all applications in confidence. Closing date, July 25th. Victoria Press Box 582.

REQUIRED FOR NEW APARTment building, mature couple to live-in. Permanent position. Duties include repair work and general cleaning and maintenance. No children, no pets. Experience an asset. References required. Phone 383-4541 between 9-5 Monday to Friday.

JASONS RESTAURANT OF BASTion Square is looking for a waitress or waiter for a permanent lunch time shift. 6 days per week. Must be experienced and have knowledge of bartending. Apply in person only between 9 a.m. and 10 a.m.

LOOKING FOR THE SECURITY a second income can provide? The path to security is only a decision and a phone call away. Are you interested? Phone 656-2592 for appointment.

FULLY EXPERIENCED CUSTOM drapery seamstress, used to all commercial power machines, large bright workroom, pleasant working conditions, all company benefits. Phone Mrs. Freeborn, 385-2418.

GRADUATE NURSES FOR large personal care facility. Holiday relief and full time positions available. Phone 598-3326 9 a.m. -5 p.m. Monday to Friday for interview.

ESTIMATOR REQUIRED FOR paving company. Send resume to 902-A Hillside Ave., Victoria, V8T 1Z8. State experience and salary or commission desired.

EXPERIENCED HAIRDRESSER part-time, flexible hours, clientele helpful though not essential. View Royal, 479-4852, 478-5030.

EXPERIENCED COUPLE OR INdividual to operate a small food outlet. Reply Victoria Press, Box 610.

WANTED: EXPERIENCED D6 operator for up-Island logging operation. Contract fallers wanted. Contact T. Davies 388-9181, 477-0511

EXPERIENCED MALE OR FEmale hairdresser for full-time salon on Saltspring Island. Phone 537-2811, after 6 p.m.

REQUIRE EXPERIENCED DENtal assistant in oral surgery office. Please write to Victoria Press, Box 593.

PENSIONER IN GOOD HEALTH wanted to manage small 14 suite apartment in Esquimalt. 386-0832, 9 to 5.

EXPERIENCED HOUSEKEEPERcompanion for elderly lady, live-in. References. Victoria Press Box 614.

WANTED IMMEDIATELY A part-time housekeeper for weekends. Kindly apply to the Oak Bay Beach Hotel.

LIVE-IN HOUSEKEEPER WANTed immediately for elderly gentleman. References required. 477-3466.

WANTED; EXPERIENCED PERson for telephone soliciting-receptionist work, must be neat and pleasant. Phone 478-2626.

SEMI RETIRED GENERAL HANdyman. Active, reliable, for permanent part time. 592-9516.

WANTED: EXPERIENCED waitress-waiters. Apply in person, Stardust, 860 Yates.

DRYWALL BOARDMAN WANTed. Fully experienced only. 383-3462.

HAIRSTYLISTS REQUIRED BY Maison Georges, 669 Fort Street, apply in person or phone 388-5585.

WANTED, EXPERIENCED dressmaker. Phone for appointment, 386-9722.

EXPERIENCED PHOTO FINISHers. Sorters, printers, splicers required part time. 382-2175.

RELIABLE EXPERIENCED caretaker couple for 28 suite apartment. 388-5194, between 9-5.

HAIRDRESSER WANTED, PARTtime or full time. Call after 6, 479-0154.

COUPLE TO CARETAKE 39-suite apartment: Victoria Press Box 598.

EXPERIENCED COOK FOR 22 guests, 10 a.m. to 6 p.m. three or four days a week. 598-4330.

MANAGEMENT POSITION vailable with Celebrity Fashion Jewels. Party plan sales. 478-4454.

BAR MANAGER, MUST BE SUITable for young clientele. 388-6684 Monday through Friday, 9-5.

GOOD PLAIN COOK FOR SMALL guest home, live-in. 598-4423.

21 HELP WANTED GENERAL

SALES POSITIONS
With a Present and a Future
3 MEN OR WOMEN EXCEPTIONAL OPPORTUNITY
Average Over $250 Per Week
TO QUALIFY: Must have car, good educational background. Bondable. Free to travel in your area.
If you are slected, YOUR FUTURE IS SUCCESS! You will be given a complete two-week sales training program in Vancouver, expenses paid.
Our sales representatives are given every opportunity for advaneement to key management positions.
YOU CAN CHANGE YOUR LIFE . . .
Call for Appointment
Don Clements
754-6661
An Equal Opportunity Company M-F

BOYS-GIRLS ADULTS
There are a few profitable COMPACT Colonist routes coming available in the Uplands and Henderson area. Monthly profits depending on size of route range from $70 to $120 a month for an hour to an hour and a half daily of your spare time. Your route work can be completed in early morning hours leaving rest of the day free for other activities. For more information and placing your application call Mr. Restell at the Colonist Circulation Department. Telephone 383-4111. It's first come first served.

PHARMACIST—MANAGER
Locaton — Central Vancouver Island
Qualifications — 3 or more years experience
Desired person — Experienced with management abilities, energetic, motivated.
Apply to Victoria Press Box 643. Please include resume and expected salary.

UNION OF B.C. INDIAN CHIEFS
are accepting applications for our summer youth project. University or college students preferred. We require three people for research work (experience preferred), one person with excellent writing ability, and one person able to read and draw maps. Call Linda Dreaver, at 986-2236, between 9 and 4 weekdays.

DUNCAN
EARN EXTRA MONEY
One hour per day can earn you up to $60.00 per month. Hours won't interfere with school work or other job. Carriers needed in all areas for morning and afternoon routes. Call 746-6181 days or 746-7229 evenings.
Call now and get first chance at the best most profitable routes.

ESTABLISHED COUPLE, Group-Home parents for Victoria Churches Group-Homes Society, to establish and maintain family style living situation based on sound developmental principles. Salary $1571 monthly (1976-77 figures) based on experience. Victoria Press Box 626.

WANTED, RELIABLE BABYSITter for girl 21 months, August 1-19. O'Connel-Glanford area. 479-0970.

HOUSEWORK, 4 HOURS, 1 morning a week. Colwood area. References. 478-9451.

22 OFFICE HELP

ADVERTISEMENTS IN THIS CLASSIFICATION MUST COMPLY WITH THE BRITISH COLUMBIA HUMAN RIGHTS ACT

MANAGEMENT TRAINEE. CAnadian Loan and Mortgage Company requires trainee to advance to management position, complete training provided, must be able to deal with the public, be well groomed, possess a valid B.C. drivers licence; previous related experience preferred but not essential. For further information apply at 3491 Saanich Rd., or contact Ron Fleet at 382-1331.

Westcoast Savings Credit Union
Fast growing branch requires teller. All phases of member services including cash. Excellent working environment and benefits. Contact Westcoast Savings Credit Union, 1234 Esquimalt Rd., 386-7171.

LEGAL SECRETARY REQUIRED for small office. Senior partner with commercial practice. At least three years legal experience. Good typing and shorthand necessary. A highly responsible position with commensurate salary. Reply stating qualifications, experience and availability to Victoria Press Box 599.

LEGAL SECRETARY REQUIRED in downtown office. A person with good working knowledge of most aspects of legal work. Also conveancing Secretary required, ability to handle responsibility. 385-5233.

VICTORIA FIRM OF CHARtered accountants require experienced receptionist-stenographer. Please reply in your own handwriting stating expected salary to Victoria Press Box 622.

WRITER REQUIRES PART-TIME typist for manuscripts. Must have professional machine and be able to work from fast dictation. Preferably Gordon Head. Replies Victoria Press Box 623.

PART TIME INSURANCE TYPIST required, 4 hours per day, Monday to Friday, good typing and recent experience in personal and commercial insurance essential. $4.50 per hour. 386-6754.

EXPERIENCED CIVIL LITIGAtion secretary required for Victoria Law office. Shorthand an advantage, but not necessary. Please reply to Mrs. Halley, 388-4444.

EXPERIENCED TELLER REquired immediately. Apply at 2636 Quadra Street. 1 year Canadian banking experience required. 385-7771.

EXPERIENCED CONVEYANCing secretary required, ability to work on own initiative essential, salary negotiable. 386-9021.

PERSON WITH APTITUDE FOR business machines and office procedures. Apply in writing to P.O. Box 1293.

EXPERIENCED KEY PUNCH Operator wanted. For further information phone 479-7137 or 479-4068. Mrs. Russell.

EXPERIENCED LEGAL STEnographer, required for Saanich law office. Phone 386-6112.

GROWING COMPANY REQUIRES full-time, top-notch bookkeeper. Immediate. Mr. Miller, 382-6188.

TELLER WANTED. EXPERIence preferred. Salary comparable to experience. Phone days 386-2102.

22 OFFICE HELP

BOOKKEEPER — OFFICE MANager — Supervisor required immediately for local developer. Duties will include supervising rental blocks, dealing with trades, accounts receivable, accounts payable, payroll and general ledger, and office routines. Preference will be given to persons with previous experience in the contracting industry. This is a permanent full-time position and salary will be commensurate with experience and qualifications. Please reply in own handwriting to Victoria Press, Box No. 627.

THE PERMANENT
requires experienced collection clerk for mortgage department. Must have thorough knowledge of collection procedures, be able to communicate effectively and work with minimum of supervision. Starting salary up to $10,000 depending upon experience. Phone Don Kurpel or Judith Bicknell at 385-1361 for appointment between 8:30 a.m.-4:30 p.m. Monday-Friday.

SECRETARY
applicants must possess well-developed secretarial and administrative skill and have the ability to work under pressure. Knowledge of data processing terminology an asset. Salary $11,532-$12,636. Location: Victoria. Submit resumes to S. Sainsbury, Systems Planning Centre, 546 Yates Street, 2nd Floor, Victoria, V8V 1K8. Please refer to Competition No. SPC-P2 in all your correspondence.

EXPERIENCED INSURANCE secretary required by General Insurance Agency, preferably conversant with Personal Lines, Autoplan and a basic knowledge of Commercial Insurance. Pleasant personality and accuracy a must. Salary Negotiable. Please reply in writing to: B.C. Land & Insurance Agency Ltd., 530 Broughton Street, Victoria, B.C. V8W 1X4.

LEGAL SECRETARY REQUIRED for pleasant downtown office, must have some experience in a lawyer's office, salary to $950. 386-9021.

PART TIME OFFICE HELP REquired immediately, accounting and typing experience necessary. 477-9541.

23 SKILLED TRADES

ADVERTISEMENTS IN THIS CLASSIFICATION MUST COMPLY WITH THE BRITISH COLUMBIA HUMAN RIGHTS ACT

MacMillan Bloedel
Requires a
MACHINIST
Four hour logging division in Port McNeill, B.C. on Vancouver Island. This is a permanent and interesting position in a large and fully modern shop, and requires someone with the ability to improvise and innovate in unusual and different situations, under pleasant working conditions. Excellent living accommodation is available. Applicants must possess a B.C. or Interprovincial Trademan's Qualification Certificate.
For further information, please contact:
V. Mauro,
Vancouver Employment Office,
1196 West Pender Street,
Vancouver, B.C. V6E 2R9
Or
W. Mosher,
227 Commercial Street,
Nanaimo, B.C.
Or
A. Woodhouse,
Port MacNeill Division,
Box 5000,
Port MacNeill, B.C.

British Columbia Forest Products Limited
COWICHAN WOOD PRODUCTS DIV.
Requires
ELECTRICIAN JOURNEYMAN
Experienced electrician with Trade Qualification Certificate preferred. Preference given to applicants with saw mill and Industrial Electronics experience. Complete Welfare Plan Benefits available. Rate: $9.08½ per hour plus $.21 per hour for certificate. Written applications only please.
Assistant Industrial Relations Supervisor
B.C. Forest Products Ltd.
Cowichan Wood Products Div.
Youbou, B.C.
V0R 3E0

MacMillan Bloedel
requires
JOURNEYMAN PAINTERS
for temporary positions in Port Alberni, B.C. on Vancouver Island. Applicants must have industrial experience.
For fourther information, please contact
V. Mauro,
Vancouver Employment Office,
1196 West Pender Street,
Vancouver, B.C.
V6E 2A9
or
G. Betz,
Alberni Pulp and Paper Division,
Port Alberni, B.C.

C.S.L.T. REGISTERED MEDICAL LABORATORY TECHNOLOGIST
Required a C.S.L.T. Registered Medical Laboratory Technologist (Chem. Dept.) for a permanent full-time evening position — 1600 hrs. to 2400 hrs. with Wednesdays and Thursdays off. Must have a minimum of three years experience. Salary and fringe benefits according to H.S.A. Agreement. Please send resume and details of experience before August 5, 1977 to the Director of Personnel, Royal Jubilee Hospital, 1900 Fort Street, Victoria, B.C. V8R 1J8.

MACHINIST FOR SHOP LOCAtED in Duncan, B.C. Union wages and benefits. To start immediately. Contact E and N Machine Works, 112-746-5181, ask for Phil or Al.

EXPERIENCED SHINGLE SAWver wanted at Campbell River. Contact Justin Meeker at Ocean Cedar Products. Phone days, 112-287-2296, evenings, 923-4151.

DRYWALL BOARDMAN WANTED. Fully experienced only. 383-3462.

T.V. TECHNICIAN
Required immediately, City Center T.V., 477-6971.

24 SALES PERSONS and AGENTS

ADVERTISEMENTS IN THIS CLASSIFICATION MUST COMPLY WITH THE BRITISH COLUMBIA HUMAN RIGHTS ACT

SALES CLERK REQUIRED FOR retail paint and wallpaper store. Experience preferred but not essential. Reply Victoria Press. Box 609.

RETIRED PERSON WITH SALES experience. 386-8541, ask for Mrs. Nonen.

24 SALES PERSONS and AGENTS

MacMillan-Bloedel
requires
ELECTRICIANS
for our Somass Division in Port Alberni, B.C. These are permanent positions.
Port Alberni is a modern community within easy driving distance of Nanaimo, Victoria and Vancouver. It boasts a mild year-round climate and up-to-date hospitals, schools and excellent recreational facilities such as skiing, fishing, hunting, golf and sailing.
Applicants must possess a B.C. or Interprovincial Tradesman's Qualification Certificate and have several years' heavy industrial maintenance experience. Relocation assistance will be considered.
For further information please contact:
V. Mauro
Vancouver Employment Office
1196 W. Pender St.
Vancouver, B.C. V6E 2R9
or
R. McFadden
Somass Division
3500 Harbour Rd.
Port Alberni, B.C.
V9Y 3G3

Real Estate Career Training Produces Success
Block Bros. will train you in sound proven methods enabling you to quickly reach your desired level of success. A sample is the new "Xerox" in-depth "Professional Selling Sk

GARDENING
hilda beastall

Pool Plants Beat Plaster Gnomes

Poolside plantings have been neglected perhaps because of the initial cost of the concrete lily pool. With the advent of plastic pools there is little excuse for ignoring the possibilities of creating a lovely backdrop in keeping with water.

The planting plan might well be based on the total background as viewed from the normal approach to the pool. To be remembered is the occasional topping-up of the pool to allow overflow to the plants' roots during the summer months.

Of most importance however is the choosing of plants for the immediate pool area, for they should be ones that will thrive in a moist soil in summer yet survive in moderately drained soil for winter.

Only aquatics survive in water for 12 months in a year, and none of the suggested plants is an aquatic.

These suggestions will be limited to hardy perennials to bloom during the months of most garden use — normally June, July and August.

From early spring, and again in fall when flowering is finished, they will still have foliage attraction. It will however, die down before winter, and the ground can be lightly mulched with loose twiggy material or bracken to lessen penetration of hard frosts if they should occur.

Flowering in June is Aruncus sylvester, apparently the same plant seen in damp-shady edges of our British Columbia forests. In an open garden situation with more sun, the height reaches to only about four feet.

The large leaves have a refined look, each divided into many deeply cut leaflets having a bronzy tint to the light green color.

Tiny flowers occur massed on pencil thin stems at the top of the plant. Creamy white in color, they have an unusual appearance which adds a great deal of interest to the plant which is completely leafy from the ground to the flower stems.

Meanwhile, as the aruncus flowers fade to brown seed pods, the long narrow grassy leaves of another moisture loving perennial have been growing. From an established plant, Dierama pulcherrima sends up slender arching flower stems in mid-July.

This lovely perennial has several common names. Angel's Fishing-rod and Wandflower are two. The stiff but not sharply pointed leaves grow to four or five feet.

Flowering stems are longer, and are arched gracefully with their burden of dainty tubular flowers in hanging clusters at intervals along the stems.

Their color is a warm rosy purple, though there are other forms with pale lilac flowers and a pinker form.

Give dierama space to grow where it can be seen with its leaves and flowers outlined against a light wall, or at the edge of the pool to have the flower tips reaching towards the water like fishing-rods.

You will probably enjoy it more than the plaster gnomes fishing patiently forever with a rigid pole and line.

During August another moisture lover is preparing a color display. Related to the aruncus since both belong to the big family of spiraeas, the Astilbe Hybrids also have much divided leaves, almost fern-like in appearance.

Height of plants reaches to around 15 inches with the plumes of dainty flowers in great abundance. Colors range from the pure white of the hybrid Deutschland, through the ethereal pink of Europa to the salmon of Bremen, on to the intense red of Fanal.

When astilbes are grown in groups of three of the same color, the total effect in a planting is delightful. Combined with aruncus and dierama, the whole scene will have an airiness and lightness totally in accord with an outdoor lily pool in summer.

Carpenters

I AM A CARPENTER WHO HAS returned to college. Presently I am doing small to medium-size jobs. Sundecks, concrete work, finishing work, house framing, and misc. Jobs done well at reasonable prices. 477-6304.

PERMA CONSTRUCTION
"WE DO IT ALL"
DESIGN—REPAIRS
ALTERATIONS—NEW CONST.
Free Estimates 384-2323

F. J. CONSTRUCTION. ALL sorts of carpenter work, additions, alterations, finishing, framing, etc. Private and commercial. Free estimates. Call Fred Jorgensen, 642-3075.

Carpets and Linoleum

HOURIGAN'S
CARPETS AND LINOS LTD.
FLOOR COVERING SPECIALISTS
715 PANDORA AVE. 386-2401

EXPERIENCED INSTALLER Carpets, lino. Free estimate. 658-8070.

CARPETS AND LINO INstalled. Reasonable rates. Free estimates. Phone 384-1656.

EXPERIENCED IN LAYING carpets and lino, guaranteed, reasonable. 477-7886, after 5 p.m.

CARPETS AND LINO INstalled. Reasonable rates. Free estimates. Phone 384-1656.

Carpet Cleaning

CHESTERFIELD SUITES, DRY cleaned at home, dry immediately, professional work at 1973 prices. DOUGLASS CARPET AND UPHOLSTERY CLEANERS. For free estimates call 592-9517.

Cement Contractors

MITCHELL BROS. CONCRETE Co. Residential and commercial cemen; finishing. Quality workmanship guaranteed. Coll Bill at 384-7501.

SPECIALIZE IN BASEMENTS, carports, sidewalks, patios. Free extimates. 388-4806.

SIDEWALKS, PATIOS, RETAINing Walls, etc. Free estimates. 384-8967 — Nights 477-0509.

DRIVEWAYS, PATIOS, SIDEwalks. Good workmanship. Free estimates. 477-3775.

Cleanup Services

EXPERIENCED JANITOR AND janitoress with commercial equipment seeking employment vacuuming apartment blocks, hallways, stairs, etc. Daily, Weekly, Monthly. Also to clean up apartments in buildings as vacated. Reasonable Rates. Garbage moving extra. 652-1797, 383-6153.

FREE — REMOVAL — FREE Any unwanted household items, furniture and appliances. Clean-up others at small loading charge. 385-8385, 388-6275, pager 732.

NO CHARGE AND UP
Two young responsible men have large truck. Basement, attics, composts, etc. Very reasonable. Bob's, 386-2451 anytime.

RELIABLE, RESPONSIBLE, reasonable. Cleanup and hauling services. Anything — everything. 382-5625.

CLEANUPS AND HAULING, junk, furniture, composts, garages, yards, basements. Free estimates. Eugene, 383-3528.

STUDENT WITH TRUCK AND chain saw, clean up basements, garages, and yards. Also alder for sale, $45 a cord. 479-5735.

TWO UVIC STUDENTS HAVE truck with winch. Cleanup, hauling and painting experience. 7:30 till 10 a.m. 595-8431, Chris.

EFFICIENT AND FRIENDLY household workers available. Temporary or permanent. Call Victoria Community Workers, 385-4654.

YARD, HOUSE OR BASEMENT leanups. Call Victoria Community Workers, 385-4654.

PAINTING INSIDE AND OUT, general repairs, reasonable. 479-4446.

CLEANUP, MAN AND EMPTY truck looking for work, reasonable. 885-7955.

BASEMENTS, ATTICS, YARDS, compost boxes and junk hauling. 658-5406.

A-1 CLEANUP
Cleanup and hauling. 592-4738 anytime.

MAN WITH PICKUP, SMALL cleanups anytime. Kelly, 388-6049.

Contractors

WHEATON
CONSTRUCTION LTD.
General Contractors
Building Consultants
385-5702

T. & C. BUILDERS LTD.
Framing
385-5293 385-8587

FARMER CONSTRUCTION
Design — Renovations
388-5121

CENTURY CONSTRUCTION LTD. Designs — building consultants, in new — addition — repair. Quality work. Reasonable rates. 479-6218.

J. C. ENTERPRISES LTD.
General Contractors
388-6634 642-5350

K. HEYDE CONSTRUCTION LTD. Framing, finishing and siding crews. 479-5640.

ULYSSES CONSTRUCTION LTD. Custom and Spec homebuilders. Additions. 477-3402.

CONTRACTS WANTED FOR framing houses. Call Island Framing at 652-3572.

WE MAKE CUSTOM HOME FOR a reasonable price. 384-7739.

Drafting

HOUSE PLANS DRAWN TO SUIT your lot and requirements. Frank Gruber Construction, 652-5761.

Drain Service

A COMPLETE SEWER, DRAINage and Septic Field Service, cleaning, repairing, installations, etc. 384-8967 — nights 477-0509.

Draperies

HOURIGAN'S
Floor Covering Specialists
NOW SHOWING
DRAPERIES
PROMPT IN-HOME SERVICE
715 PANDORA AVE. 386-2401

Pacific Draperies
CUSTOM MADE DRAPERIES
Commercial and Residential Specialists
650 Hillside 388-4613

DRAPERIES MADE FROM your material. 477-6804.

Dressmaking

DRAPERIES, LADIES', CHILdren's dressmaking and alterations, good fittings, reasonable. 477-1018.

Drywall

DRYWALL, TAPING AND boarding, ceiling and wall textures. Two tones. Arches, etc. No job too small. Call us we're hard to beat. 383-0462, anytime.

COMPLETE DRYWALL FINISHing, textured ceilings and walls. No job to small. Free estimates. 478-7412.

BOARDING, TAPING, TEXTURing. Reasonable rates. 384-1920, 656-6002.

FOR ALL YOUR DRYWALL needs. Phone 478-4628.

Electrical Contractors

NEW HOUSES WIRED, OLDER houses rewired. Service changes, renovations, commercial wiring, electric heating installation. Reasonable rates. Satisfaction guaranteed. Call for an estimate today. SIRWEL ELECTRIC LTD. 595-3876.

TOTEM INSTALLATIONS
Commercial, Residential, Industrial. All types of wiring and repairs. For free competitive estimates call 477-4428 or 656-5715 day or evenings.

DAY OR EVENINGS. RESIDENtial, commercial or industrial, by contracts or reasonable hourly rates. Robert G. Heller, 478-4032 or 385-5335 anytime.

FIRESIDE HOLDINGS LTD.
Residential, new and rewiring
478-9475

36 BUSINESS SERVICES and DIRECTORY

Electrical Contractors

OLDER HOMES REWIRED — NO down payment. We finance at bank rates with approved credit. EDDY'S ELECTRIC — 385-7666

Excavating

EXCAVATING, LAND CLEARing, road building, demolition, sand and gravel equipment rentals, 24-hour service. Radio controlled.
O.K. Trucking Co. Ltd.
Bus. Office, 2840 Nanaimo, 386-3414
Dispatcher, 2720 Turner, 382-6136.

WELCH'S DIESEL BOBCAT AND Trucking, Caterpillar, excavation, backhoe, terracing, rotovating, sewer and drain installation, clean-up and hauling. Reasonable. I care. 658-5501.

BOBCAT SERVICE, — COMMERcial and residential, landscaping, basements, back filling, backhoe, and rotovating. Contact Juan De Fuca Lawn Services. 388-9153 (res. 478-9917).

R. H. TRUCKING
Sand, soil, gravel, rock. No order too small, also Bobcat work. 479-6459.

PHIL'S BOBCAT SERVICE
Grading, back filling, backhoe. Reasonable rates. Call res. 283-4587; pager 384-8075, code 475.

ROBERTSON'S EXCAVATING. 450 Case, land clearing, bulldozing and backhoe. 595-8530.

ALL EARTH WORKS AND PIPE works, excavating and trucking. B.C.S. Ltd. Call Brian, 479-2595.

Fencing

ISLAND CHAIN LINK
FENCING LTD.
Gates and fencing in wire or wood. 477-0332.

FENCES BUILT OR REPAIRS any style, your material or mine. 382-2732, 478-1050.

Flooring and Sanding

People Will Notice
When your drab, marked hardwood floors are turned back into the gleaming beautiful condition when they were new.

Let us help you "RENEW" your floors with our expert guaranteed workmanship
"REASONABLE RATES"

M & M FLOOR
(ESTABLISHED 1950)
532 William 384-0343
After 5 p.m. 386-3078 or 652-4308

Furniture Refinishing

REFINISHING, CUSTOM BUILDS, wardrobes, vanities. Have portfolio. 388-4037, 385-6918.

PIANOS, DINING AND BEDroom suites refinishing. Alpha Finishers Ltd., 383-5521.

Gardening

QUALITY GARDENING
Is your garden too much for you to handle alone? Don't be discouraged, I can help you. Maintenance, weeding, lawns, pruning, clean ups, etc. 478-0278.

DUTCH LANDSCAPERS. NEW lawns, rockeries, planting, redesigning, cleanups, low maintenance gardens, fencing, patios. 478-1023.

RELIABLE GARDENER, MOWing and lawn care. Weeding, pruning, general garden clean up, maintenance. 478-6781.

HARVEY'S LANDSCAPING AND garden service, new lawns and design, lawns cut, maintenance by contract. Fong, 384-8621, 479-7078.

UKRAINIAN CRAFTSMANSHIP University student offers services covering all facets of gardening. Larry 385-5550.

FRANK RANOGAJEC: DO EXpert job of landscaping, pruning and general gardening. 477-5335.

CLEAN-UP AND STEADY GARden maintenance. G. Barta, 474-2680.

LAWN WORK.
479-5244.

GARDENING, REASONABLE rates, phone Peter, 383-7550.

Glass and Glazing

WINDOWS
Change wood to aluminum, single to thermo with Ever-brite. Phone 384-1423, 658-8817.

Handymen

JACK OF ALL TRADES, CARpenter work, cement, fence repair, eaving, painting, sandblasting. Free estimates 658-1193.

CREATIVE CARPENTRY HOME maintenance and repairs. Call Jeff, 384-2568 evenings 6-8.

QUALITY HOME REPAIRS, plumbing, fencing, carpentry, etc. Harvey's, 384-8621, 479-7078.

TWO MEN FOR $7.00 PER hour. Paint, clean, whatever. Anytime. 382-5783.

GARDENING, PAINTING, cleanup, window cleaning. 592-4738 anytime.

Home Improvements

IMPERIAL
BUILDING MATERIALS LTD.
The Builder's Supply House

KITCHEN CABINETS
AND VANITIES
By Longbell and Merit
OUR EXPERTS WOULD BE HAPPY TO HELP YOU PLAN YOU REQUIREMENTS.
DROP IN AND SEE OUR DISPLAYS!
BUY WHERE THE BUILDER BUYS FOR LESS
2955 DOUGLAS ST.
386-1401
STORE HOURS
Mon.-Fri. 8-5, Sat. 8-12
Member of Victoria HUDAC

COST PLUS 10%
We will build additions to your home. Renovate your present home or repair wiring, plumbing. Replace carpet and linoleum. $8 per hour plus material plus 10% is your total cost. Keith Hamblett, 592-1606, evenings.

WINDOW SCREENS
and patio door screens. Free estimates, fast service. A. and D. Glass
383-7141

REMODELLING SPECIALISTS. Additions, carports, sundecks, fences, rumpus rooms, entries. Free estimates. Phone 477-7382 after 5 p.m.

ALCAN BUILDING PRODUCTS
Almetco Div.
SAVE HEATING DOLLARS
Storm Windows — Thermal Glass
Alcan Siding
Days 652-3901 Eves. 652-2761

UTTERS, GARAGE, FENCE OR minor house repairs our specialty, all Victoria Community Workers, 385-4654.

COMPLETE HOME RENOVAtions by qualified workmen, 652-1808, evenings, 479-0078.

TILE SETTING, ALL TYPES, free estimates, low prices. Ask for Jim, 478-5679.

Insulation

GLACIER INSULATION LTD.
All types of insulation. 388-6844.

Landscaping

BARKER
LANDSCAPING
LTD.
—since 1940—
Lawn specialists. Expert and considerate garden layout and shrub placement — sketches — ideas. Our expert stonemasons can build you anything in rock or slate — walls, patios, pools or pillars — etc. For a free competitive estimate, call 595-8323. Terms.

LANDSCAPING JOBS TOO small to use a bulldozer can be handled cheaply by a Bobcat for levelling, trenching, simple excavations. Call Jim 656-1716.

GARDEN CITY LANDSCAPING
FREE ESTIMATES
New lawns our specialty. Brick or stone fireplaces, rock walls or patios. No long wait. 595-2622.

36 BUSINESS SERVICES and DIRECTORY

Landscaping

PORTUGUESE
LANDSCAPING,
STONEWORK
Lawn and rock specialists. Have your dream rockwall, fireplace, patio and pool built by us. We also build chimneys and all kinds of brick work artistically done. Would you like a completely different patio? Give us a call for a free estimate at very reasonable prices. All work guaranteed. References. 477-9712.

CHRIS DESIGN LANDSCAPE Ltd. Designing and redesigning all phases of landscaping and garden maintenance. For free estimate call Chris MacLean, 384-4078.

JUAN DE FUCA LAWN SERVICE (also landscaping). Experienced and guaranteed. 388-9153 (Res. 478-9917).

GREEN VALLEY LANDSCAPing. New lawns, patios, all phases of gardening. 478-6781.

Masonry

MASONS AVAILABLE FOR various kinds of stonework and brickwork. Reasonable rates and free estimates. Phone 595-7803 or 385-3156.

STONEHENGE MASONRY. ANY stonework done. Quality first. Free estimates. References. 478-3730, evenings.

RESIDENTIAL MASONRY, REpairs or new; qualified mason, 652-2864, after 5 p.m.

CHIMNEYS BUILT AND REpaired. Fireplaces, brick and block work. Phone 383-7084.

FIREPLACE FACING, ANY type of stonework, top quality, reasonble. John, 477-1727.

Moving and Storage

MOVING?
Professional men at reasonable rates. Cartons supplies. Call:
DRUM CARTAGE
383-9861

BIG OR SMALL. WHY PAY BIG prices for reasonable, reliable, experienced movers. Pensioner rates., Estimates. Guaranteed. 382-5625.

FRANK'S DELIVERY
Small moves and pickup delivery service. $9.00 an hour, 1 man. $14.50, two men. 382-5275.

FLASHBACK CARTAGE. HOUSEhold and apartment moving. Fast and efficient service. 388-6275. Pager 607, 595-4972.

MOVING AND DELIVERIES, APpliances, furniture households. Eugene, 383-3528.

FASTEST MOVERS IN VICtoria. Anytime. Call Victoria Community Workers, 385-4654.

CAREFUL AND INEXPENSIVE moves, deliveries any size. Wave Transfer. 595-1558, 383-5211.

Painters and Decorators

ISLAND
DECORATORS
Painters Paperhangers
Spray Painters
Plaster Repairs
Convenient Time Payments
383-9059 Eves. 382-1479

PROFESSIONAL PAINTER, COMmercial $10 per hour, per man, private $5 per hour per man. Also by contract. Special arrangements may be made for low income, References. Messages taken at 479-7533.

BROTHERS PAINTING
AND DECORATING
Free appraisals, cost consultant. All types of painting, All types of repairs. Commercial, farm, residential. Lowest rates. Terms. Work guaranteed. 383-8112.

TWO UVIC STUDENTS, WITH extensive experience in all phases of interior and exterior painting. Will do good, fast work, for reasonable rates. Phone anytime, at 388-9253, 592-1551.

IF QUALITY AS WELL AS price is important, call Specialty Painting at 595-4424 for a painting estimate. FULLY qualified with solid references.

HUSTON BROTHERS PAINTING Interior and Exterior painting with brush and roller. Free Estimates. Low rates. Phone 386-9884.

YOU BUY THE PAINT AND paper. I'll do the work. Satisfaction guaranteed and reasonable. 386-9151.

DOWSON PAINTING CONTRACTOR, RESIDENTIAL COMMERCIAL: WORK GUARANTEED. Free estimates. 385-6042.

EXP. ENGLISH PAINTER
Int. and Ext., 36 yrs. exp.
Paperhanging, Minor Repairs
Free Estimates. After 6, 478-1810

BMB PAINTING AND ROOFING Free estimates, reasonable rates, paper hanging drywall repairs. 642-4522, 479-4547.

PAINTING AND DECORATING, reasonable rates, satisfaction guaranteed. Terms. 595-4905. 479-2473.

PROFESSIONAL PAINTER. HAS own equipment. By hour or contract. 478-3167.

WILL DO PAINTING, INSIDE and out. Reasonable rates, free estimates. 383-1018.

EXTERIOR PAINTING, WORK guaranteed. Reasonable rates, free estimates. 383-6185.

SEMI-RETIRED. QUALITY work, reasonable rates. Albert Roberts, 388-5651.

Plasterers

REPAIRS ON STUCCO AND plaster, immitation granite stone, 30 yrs. experience. 477-1681.

STUCCO, PLASTER AND REpairs. Reasonable. A. Cunningham, 477-0231.

COLEMAN PLASTERING
Lath, plaster and stucco. 478-9976

STUCCO WORK. PLASTER REpairs, renovations, 385-1908.

36 BUSINESS SERVICES and DIRECTORY

Plumbing and Heating

R. BALES LICENCED PLUMmer, will do alterations, renovations, and repairs at low cost. I guarantee my workmanship. 382-1653.

David's Plumbing
Sewer cleaning, hot water tanks, plumbing repairs. 386-8881.

JIM MCGREGOR
595-1859
REPAIR SPECIALIST

Roofing and Siding

EXPERIENCED ROOFERS ABLE to deal with all houses, all types of roofs. Reasonable rates. Days 595-0307, Rod or Ken.

PARKER JOHNSTON LTD.
1855 BLANSHARD. 382-9181.
"Roofing Victoria Since 1935"

HESLOP BROTHERS ROOFING, reroofing experts. 479-3274.

Tailors

OAK BAY TAILORS
Tailoring, alterations ladies and men. Quality leather alterations.
1826 Oak Bay Ave. 598-4131

BRITISH CUSTOM TAILORS
1311 BLANSHARD 383-2632

Tree Service

Greenleaves
TREE PRESERVATION
479-8525 386-1611
for beautiful trees

CEDARDALE
TREE SERVICE
385-9931

ANYTHING TO DO WITH TREES, down, bucked up and hauled away, insured. Cardinal Tree Service. 642-5451, 479-1985.

TREES TOPPED, LIMBED, felled, pruned. Free estimates. Reasonable rates. Insured. 658-5046.

MT. VIEW THREE SERVICE
"Everything in Trees"
Fully insured. 479-3873 (24 hr.)

BIG WIND TREE SERVICE. LOW rates. 388-6115.

Window Cleaning

HUGHES RESIDENTIAL WINdow cleaning. Free estimates. 2932 Blackwood St. 386-2582.

38 TRAVEL

JOIN A FUN FLY-CRUISE TO the Caribbean, less than $100 per day includes flights, accommodation, meals and great entertainment.
WHITTOMES TRAVEL
J. H. WHITTOME and Co.
1111 Blanshard St., Victoria
388-4271
126 Station St., Duncan
748-8128
Reliability and Dependability
Since 1898

MAUI
2-bedroom deluxe condominium on the beach. Special off season rates for Sept. and Oct. Also available for Xmas season. O.K. Trucking Co. Ltd. 386-3414.

TRAVELLING VICTORIA NANAImo daily Monday to Friday. Leave Victoria 6:45 a.m., Nanaimo 4:30 p.m. Will share expenses, car and driving. Intermediate points considered. 382-8390.

OAHU
3-bedroom condominium on the beach at Makaha Beach cabana. Sleeps 4. 383-4822.

SUMMER YOUTH ADVENTURE West Trek: Hiking West Coast trail, and Sailing Robertson II, August 7-19, ages 14-18. 595-5415.

WAIKIKI ONE-BEDROOM CONdominium, fantastic view of ocean. 592-4659.

MAUI DELUXE ONE-BEDROOM condominium, beautiful beach, pools, tennis. 479-2610.

WAIKIKI, ONE-BEDROOM CONdominium. 388-6474 between 9 and 4, Monday-Friday.

FOR RENT, CONDO IN MAUI. Phone 478-7287 after 3 p.m.

39 PERSONALS

WIDOWER, 59, EDUCATED, tall, young, alive, very fit. Plays tennis, bridge. Many interests. Have house with large garden, including tennis court. Very comfortably off. Seek attractive lady, with or without children, up to 55 who would make a loyal, affectionate wife. Am faithful, loving, sincere, and not bad looking. Victoria Press, Box 616.

2 BOATS, 2 GUYS NEED 2 mates sail and powercruise the islands. Congenial non-smoking share close quarters, cooking, etc. August 1-12. Leave phone number Victoria Press, Box 621.

GENTLEMAN WISHES TO MEET lady 45-55 without ties and free for cruising B.C. Islands in liveaboard power boat, fishing, exploring, etc. Object matrimony. Victoria Press, Box 642.

SINCERE, CHRISTIAN WIDOW seeks widower of good principles, good natured. Age 76-80ish. Non-drinker, no cigarettes please. Financially secure. Reply Victoria Press, Box 640.

SINGLE, 33, FUN-LOVING FELlow wishes to hear and meet attractive Miss Right for Mr. Right, child welcome, Victoria Press, Box 619.

LONELY LADY WOULD LIKE male companion for travel and outings. Age 54-60. Victoria Press, Box 617.

SOMETIMES A PROBLEM hurts less if you share it. We listen. NEED Crisis Line, 386-6323.

WHO CARES IF YOU ARE pregnant? Birthright does. Phone 384-1431.

MAN, 30, 5'10", WOULD LIKE TO meet lady around same age. Victoria Press, Box 634.

LONEY? WRITE EMILY QUEST, Friendship Bureau, P.O. Box 5220.

39 PERSONALS

PETITE WOMAN, 34, WISHES TO meet sincere, financially stable man, 35-50 for companionship and outings. Victoria Press, Box 548.

40 BUSINESS PERSONALS

SINGLE PARENTS
OWN YOUR HOME, INCOME OR DOWN PAYMENT NO PROBLEM. WE CAN PROVIDE A PROGRAM, SUITABLE TO YOUR NEEDS.
KEN MILLAR
382-6048
386-0130

LUXFORD
DIVORCE?
Why wait? Average time for an uncontested divorce is 90 days. We arrange easy financing. For further information and brochure:
384-6724
210-620 View St., Victoria, B.C.

HI! I'M MARGOT. COME AND visit me at the Green Grocer in Market Square, where all week we are featuring local grown large lettuce heads at 2 for 39c, California peaches at 39c a pound, golden Chiquita bananas at 19c a pound, your favorite Granny Smith apples at 39c a pound. Don't forget there's lots of free parking off Pandora. Also we'll have local grown bunch radishes and onions at 2 bunches for 29c, and a special treat, flown in from Hawaii, large papayas for only 49c each.

HYPNOSIS
Stop smoking, lose weight, redirect Nervous Energy
ALPHA NEW-THOUGHT CENTRE
595-4022

TIRED OF PAYING RENT? If you are a single parent and gross $830 per month you can own your own condominium for approx. $255 per month including maintenance and taxes. Build yourself a future. Rent receipts have no value. McKenzie House, McKenzie at Cedar Hill Rd., 477-0176.

I FOUND IT! THE NEW LOCAtion of H & R Motorcycles now at 9752 4th St., Sidney. Phone 656-3433. Open 9 a.m. to 9 p.m. Monday to Friday; 9 a.m. to 6 p.m. Saturday. DL00110A.

DO YOU BATH TOGETHER? That's twice as dangerous. Be safe.
SAFE-T-ETCH
your tub today, 388-7255.

FABRIC — 20 PER CENT OFF
Man or Women — Save Money
Make Your Own
BRITISH CUSTOM TAILORS
1313 BLANSHARD 383-2632

NOOTKA SOUND RECORDING Professional tape recording service. Private recording sessions, public events, special occasions. Reasonable rates. 595-5505.

ARE YOU TIRED OF BROKEN, untidy finger nails? Try Extended Nails for beautiful looking hands. $20. For appointment, phone 385-8061.

WILL DO 8 HOURS HOUSEWORK in exchange for 2 good summer tires for Volvo C78-15. Please call 385-7476 after 5 p.m.

DOCUMENTS, MANUSCRIPTS OR what have you expertly typed by legal secretary. Divorce a specialty. Phone 386-9617.

GOING ON VACATION? WE will house, animal, plant sit for you. References. 656-5043, 656-5301.

MRS. PAYNE-JONES, TRANCE medium. Questions answered. 386-3603.

42 EDUCATION

TRAIN FOR JOBS
Sprott-Shaw grads are working — are you? There really are jobs available for people with the skills our training provides. The first step is to call us, and arrange for a personal interview.
Sprott-Shaw College
of Business
1012 Douglas St.
384-8121

LEARN PARISIENNE FRENCH in 30 lessons for $100. Evening courses 7 p.m. starting August 2nd. For more information call 384-6424 between 9 and 12 noon, or 642-5794 after 8 p.m.

ISLAND MONTESSORI HOUSE located Uplands Elem. has full and ½ day, spaces available, starting Sept. '77, under directress, Philomena Morrissey, and assistant Jay Cone, 477-2169.

GENTLEMAN REQUIRES INtensive conversational German language lessons, day or evenings, from qualified instructor. 598-3729, after 7 p.m.

TUTORING — PROFESSIONAL help by experienced teacher. French, math, new and old methods. 508-2331.

43 DANCING

TEACHER WANTED — JAZZ, disco, Dancenergy, 384-3841, 383-5562.

60 FUEL

MANDER TRUCKING LTD. Agricultural sawdust, shavings and cedar hog fuel. 477-5053, 479-7629.

ALDER WOOD, SPLIT AND DElivered, $50 per cord. 642-5965 between 6-9 p.m.

ALDER FIREWOOD, SPLIT, DElivered, $45 cord. 478-1235 after 5.

63 TIMBER

WANTED: STANDING OR felled timber. 658-5046.

63 TIMBER

WANTED TIMBER
FELLED, BUCKED or STANDING
Fir, Cedar or Hemlock
Ideal Sawmill Ltd. 385-0441

TIMBER PURCHASED
Standing or felled. Stumpage guaranteed, brush piled, land cleared. Also contract loading and hauling, 383-3045, 479-2378.

TIMBER WANTED. STANDING or felled, 388-5336.

65 BUILDING SUPPLIES

HOME LUMBER
& Building Supplies
470 Ardersier Rd.
385-8711

SANDED PLYWOOD
FIR FACTORY

4x8—¾	$11.95
4x8—½	$9.95
4x8—⅜	$6.95
4x8—¼	$5.95

STD FIR PLY

4x8—⅝ T and G	$10.00
4x8—½ Std.	$8.25
4x8—⅜ Std.	$5.85

D UNSANDED

4x8—5-16 Fir	$4.50
4x8—⅜ Fir	$5.00
4x8—½ Fir	$6.95
4x8—⅝ Fir	$7.65
4x8—¾ Fir	$9.85

CEDAR RANCH
PANEL

1x8	$465
1x6	$450

Framing
Lumber
STD. & BTR. FIR
Price per 1000 FMB

2x4—6'	$ 85
2x4—7'	$ 95
2x4—92¼ Stud	$225
2x4—8'—20'	$229
2x6—8'—20'	$229
2x8—8'—20'	$225
2x10—8'—20'	$289
2x12—8'—20'	$289

STD. & BTR. HEM.

2x4—6'	$ 75
2x4—7'	$ 89
2x4—92¼ Stud	$199
2x4—14'	$189
2x8—12'	$189
2x8—14'	$189
2x10—8'—20'	$229
2x12—8'—20'	$229

GYPROC SPECIAL

4x8 - ⅜"	$2.85
4x8 - ½"	$3.15

Price per 1000 Sq. Ft.

½" GYPROC	$ 95
½" FIRESTOP	$105
⅝" FIRESTOP	$120

ALSO STOCKING
Joint Cement, Filler, Tapes, Bead, etc.

STUCCO WIRE

16—16"	$19.50
Tar Paper	$ 5.50

INSULATION
Price per 1,000 Sq. Ft.

R7 FIBERGLAS	$ 76
R12 FIBERGLAS	$130
R20 Fiberglas	$220

Deliveries made anywhere on Vancouver Island. Before you buy compare our prices. For quality service and guaranteed savings, phone:
385-8711
386-3374

MOORE WHITTINGTON
LUMBER LTD.
2614 BRIDGE ST.
386-1331
SALE CONTINUES
20% OFF
ALL PRE-HUNG DOOR UNITS
LIMITED STOCK
NOT ALL SIZES AVAILABLE
20% off all front doors
20% off all French doors
20% off all mono doors
20% off all hardwood lumber (Teak, birch, mahogany, maple, and sen)
ALL ITEMS SUBJECT TO PRIOR SALE
8 a.m.-5 p.m. Mon. to Fri

SAANICH LUMBER YARDS
3041 Douglas St. 385 2486

Material for 13x20 garage, roofing extra	$340.00
Compost Box, 4x6	$10.00
Work Bench, materials	$12.00

8x10 Greenhouse
Sabot Dinghy Kit
Garden Shed, 6'x7'6"
Chicken Coop, 6'x7'6"

18" SHINGLES AND 24" HANDsplit shakes, 478-2740.

65 BUILDING SUPPLIES

IMPERIAL
BUILDING MATERIALS LTD.
The Builder's Supply House

JENN AIR
"The ultimate cooking system"
See Our Displays!
Check Our Discounts!
Chambers built-in Dishwasher, 6 cycle 2-Year Guarantee
IMPERIAL'S PRICE
$299
BUY WHERE THE BUILDER BUYS FOR LESS
2955 DOUGLAS ST.
386-1401
STORE HOURS
Mon.-Fri. 8-5, Sat. 8-12
Member of Victoria HUDAC

ERWIN'S
Double Glaze
Windows
Beat the rush! The energy savers — We cover the island — 10 YEAR MANUFACTURE GUARANTEE. 388-4403 (24 hrs.)

18" CEDAR SHAKES, CERtified, tagged. Price $36.50 plus taxes, FOB Mill. Have 600 sq. available immediately. 112-647-5425.

70 MUSICAL INSTRUMENTS

BIRTHDAY SALE
Save $500 on Conn "Prelude" organs. Save $300 on Kincaid Pianos. No trades on this offer.
See Reg. Stone at
SOUND OF MUSIC
PIANO AND ORGAN
CENTRE
1517 Quadra 383-0239
CLOSED MONDAYS

LARGE SELECTION CLASSIC AND POP MUSIC FOR ALL INSTRUMENTS. CALL IN AND BROWSE UNTIL 9 NIGHTLY. DRIVE IN, PARK FREE.
PORTER MUSIC
725 CALEDONIA 382-9542
CLOSED MONDAYS
JULY-AUGUST

ACOUSTIC 270 AMPLIFIER, TWIN 15" SPEAKERS, 375 WATTS, EXCELLENT CONDITION. ALSO MINI-MOOG. BOTH LIKE NEW, OFFERS. 383-1961.

GIBSON C100 CLASSICAL GUItar $275 with case; Bassman 50 head, $295; Les Paul deluxe, $865 with case; Mann L6, $229 with case; EMC amps at 20% off list price.
SOFT SOUNDS
2031 Oak Bay Ave. 598-1524
Closed Mondays

PAMUS
MUSICAL INSTRUMENTS
"Where Good Music Begins"
1108 Blanshard St. 386-8475

PRE-INVENTORY SALE
Electric guitars, reconditioned flutes; trumpets, and clarinets 30% discount. Many other instrument specials. Hall-Fairfield Music, 728 Fort, 385-3307.

ALLISON PIANO, 829 FORT, fine grand pianos and quality uprights, serviced and guaranteed, custom restoration and refinishing, piano keys recovered, 384-3935.

CANADIAN UPRIGHT PIANO. Excellent condition. Needs refinishing, $650. 658-8831 nights, 595-1151 weekdays.

ACOUSTIC 270 AMPLIFIER, twin 15" speakers, 375 watt, excellent condition. Minimoog, like nearest offer. 478-3588.

SCARCELY USED, MINT CONDItion, Willis upright piano and bench. $700 or near offer. 386-6881.

FENDER MALIBU GUITAR AND case, excellent condition, $275 or nearest offer. 478 3588.

ELECTRIC GUITAR; BLACK LES Paul copy, excellent condition, with hardshell case, $150. 382-7773.

YAMAHA ORGAN, B20R. PERfect condition. Can be used world wide. $1750. 477-6558.

PROFESSIONAL MEXICAN GUITAR (Paracho). Immaculate. With case. $350. 831 McKenzie Ave. 479-0030.

HEINZMAN UPRIGHT PIANO, $700. For appointment to view, 592-9516.

WANTED: GOOD FULL-SIZED cello for a student. Lawrence, 477-7072.

MUST SELL: NEAR NEW FENDer acoustic 6-string guitar. Offers. 598-2305, between 4 and 5.

APARTMENT SIZED PIANO. Classic by Mason and Rische. $675. 652-3636.

LARGE H MODEL HAMMOND organ with Leslie speaker, $4,300 for both, will deal, 384-1362.

UPRIGHT PIANO & BENCH, $600. 658-8901.

70 MUSICAL INSTRUMENTS

JULY CLEARANCE
of brand name and trade-in organs

	Was	Now
Orcana chord organ	$ 150	$ 125
Lowrey 2 manual	1295	1145
Baldwin 2 manual	1795	1595
Galanti X300	899	739
Galanti F20	1895	1695
Kimball "Swinger 100"	1095	945
Kimball "Swinger 400" Demo	2895	2695
Kimball "Swinger 700" demo	3695	3295
Gulbransen 1511 demo	3195	2695
Gulbransen "Paragon" demo	5795	5495

NO TRADES ON THESE PRICES PLEASE
RENTALS FROM $29.56 per mo. (plus delivery)
Free organ lessons, no obligations
383-8711
CASCADE
ORGAN & PIANO
WHSE. NO. 2-370 GORGE RD. E.
Behind McDonald's Supply

USED PIANOS
PRICED TO SELL
From $495
KAWAI KEYBOARD STUDIOS
3621 DOUGLAS 386-3912

ACCESSORIES
We have Vancouver Island's most complete stock on hand. Expert advice on all instruments at:
NELSON'S
Music Centre
1315 GOV'T. 385-9728

Gleeson Music City
ANNOUNCES
Fiscal Year Ends July 31st
BIG SAVINGS on Pre-owned Pianos and Organs. EXAMPLES:
—YAMAHA BK7 only $1695
—LOWREY GENIE, 44 only $1995
—HAMMOND J only $ 995
—PIANOS from $ 595
Also BIG DISCOUNTS on many NEW PIANOS and ORGANS
SEE US

80 BOATS and MARINE

PELAGIC
PACIFIC INDUSTRIES (1974) LTD.

A COMPLETE STOCK OF FIBERGLASS AND EPOXY MATERIALS

Z SPAR MARINE PAINTS

428 E. Burnside VICTORIA
386-1811 386-7814

CANOE COVE
YACHT SALES

32' CANOE COVE Challenger with command bridge, lower steering station and all teak interior.

NOW OPEN
Mon.-Thurs. 9 a.m. to 7:30 p.m.
Fri.-Sun. 9 a.m. to 5:00 p.m.

Sidney, B.C.
656-5711 656-3915

HORWOOD MARINE

GLAS PLY
K & C
CATALINA SAILBOATS
22, 27, 30
823 PANDORA 385-1451

Authorized
MERCRUISER
Sales — Service
MOBILE HOIST
for haulouts
BLUE HERON
BOAT SALES
10775 McDonald Park Sidney
656-5564

BETTER BOATS ARE BOUGHT and sold in Maple Bay. C737 cutter with many options and custom extras. Offers to $70,000. 36' traditional cruiser, $21,000. We need 30' to 40' sloops and ketches for impatient buyers. Please phone Geoff Simpson if you have one to sell. Cove Yachts Ltd., Maple Bay. 748-8136.

28' FIBREGLASS SEDAN CRUISER. Sleeps 7, only one of its kind. If you are looking for a 28' boat, you can't afford not to check this out. Immaculate condition inside and out, and a price that can't be beat, $17,900. 478-1398.

12½' BOAT, GLASS OVER WOOD, 5½ h.p. Evinrude and trailer, $300. Also 5 h.p. Briggs and Stratton inboard and shaft, etc., $30. 15½' Clinker with cabin, 9½ h.p. Eska, recently overhauled, ready to fish. $550. 478-8444.

26' SABRE CRAFT EXPRESS Cruiser, 225-horsepower Grey Marine, fresh-water cooled. Stand-up head, dinette, stainless steel sink and fresh water tank. Sleeps 5 or 6. Depth sounder, etc. $6500. Good condition. 479-3056.

OVER 80 BOATS
12' - 40' POWER - SAIL
BANK FINANCING O.A.C.

OAK BAY BOAT BROKERAGE
1327 Beach Drive 598-1921

DAVIDSON SAILBOATS
D18 Family Weekender on Display
SALE PRICE $5295

OAK BAY MARINE SALES
1327 Beach Dr. 598-3393

39' TRAWLER TYPE W.C. CONVERSION, shipyard built. Very heavy construction. Good sea boat. Custom teak interior. $35,900. On Display Oak Bay Marine Sales, 1327 Beach, 598-3393.

21' FIBERFORM SEDAN CRUISER, 120 Merc. (super economy), galley, dinette, head, standup camper back, C.B. radio, sounder, AM-FM radio, much more. $8450. Bob Whyte Marine, 656-6421.

18' HOURSTON GLASSCRAFT, '74, hardtop, raised camper back, 165 OMC, F.W.C., low hours, deluxe interior. As new. $8450. Bob Whyte Marine, 656-6421.

22½ FIBERFORM C.B. ('74) 188 Merc., tabs, swim grid, galley, dinette, head, full canvas. Very clean. $11,800. Bob White Marine, 656-6421.

21' REINELL SEDAN CRUISER 1974, 188 Merc., tabs, swim grid, galley, dinette, head, raised camper back, beautiful condition, $9750. Bob Whyte Marine, 656-6421.

A TOUCH OF CLASS. 28' SILVERTON, twin 190 f.w.c., all the radios and sounders, must be seen. Just $29,900. Victoria Boat Mart, 453 Head St., 383-3324.

KNOT AND LOG METER (0-25 kts) gives speed and distance, as new, $185; Inboard brass propeller, 11", $50. Phone 652-3566.

SEVERAL USED FRESH WATER cooling systems for 120 to 188 Merc or OMC, good condition. 477-4510.

CAL 29
For sale, excellent, many extras. 598-6237.

CAL 25, EXCELLENT CONDITION, many extras. Price $10,750. Duncan — office 746-6232, res. 748-1727.

24' FIBERFORM SEDAN, bridge, 1974, Merc. 188, many toys and tabs, down to $13,500. Victoria Boat Mart, 453 Head St., 383-3324.

1974 22½' FIBERFORM, 188 MERCRUISER, depth sounder CB radio, swim grid, Bennett trimplanes, etc. A-1 condition, $10,900. 656-1425.

16' K & C, 80 H.P. MERCURY, Holsclaw trailer, excellent condition, $3,500. 479-7780.

USED DINGHY WANTED
Fibreglass preferred. 592-7370 or 598-8746.

OUTBOARD REPAIR, STERN drive servicing, reasonable. 477-6134.

CONTINENTAL HEAVY-DUTY trailer for boat, 17-21', $500. 384-9528, 388-7011.

BOAT, MOTOR AND TRAILER, 14' glass over wood, 35 Johnson, asking $800. 595-6158.

FIRE SALE, 22' HEAVY LAYUP, fibreglass hull, cabin destroyed by fire, $1800. 743-9417.

9'6" FIBREGLASS BOAT, BUILT-in floatation and oars, $295. 652-1673, 652-4155.

CANOE, SPORTSPAL, IDEAL for family, hardly used. Includes seats, paddles, $325. 477-8991.

26' HAIDA CABIN MODEL, EXCELLENT condition, with lots of extras. 658-5889.

20' FIBREFORM, GALLEY, green head, C.B., depth sounder, compass, etc. $5750. 595-6374.

12' CANOE, FOAM RUBBER floatation, suitable for small motor. 658-5989.

20 FT. DAYSAILER, FIXED keel, lightening rig, new dec, 6 h.p. outboard. Offers. 595-1190.

1974 17' REINELL, 75 AND 10 h.p. engines, large Roadrunner trailer, $3,900. 478-2955.

FOR SALE: MERC 7.5 LONG shaft, in excellent running condition. 477-9797.

16' FIBERGLASS BOAT FOR sale, complete with 10-h.p. engine, $550 or near offer. 656-5762.

10-FT. SKOOKUM FIBERGLASS sailing dinghy, excellent condition, asking $550. 656-5866.

16' BOAT, NEW PAINT AND fibreglass, windshield and steering fitted, $450. 652-1774.

18' CABIN CRUISER, FIBREglass over yellow cedar, lights, horn, etc. $995. 478-8708.

ONE SIX-CYLINDER CHRYSLER marine engine for parts, $100. 656-3421.

80 H.P. MERCURY OUTBOARD 1972, good condition. 478-9224.

TROLLER, 34', 7-TON "A" LICENCE. Phone 385-6184 after 6 p.m.

12' FIBERGLASS BOAT WITH trailer, nearest to $300. 382-6340.

80 BOATS and MARINE

MERCURY MARINE

BELL BOY
FIBERFORM
CANAVENTURE

MERCURY
MERCRUISER
THORNES
AVON
CAULKINS
ROAD RUNNER

Complete Line of Marine Accessories and Electronics

Electric Trolling Motors

A Boat for Every Budget at
MERCURY MARINE
800 Cloverdale
385-1457

CEDAR GROVE MARINA
AND SALES LTD.
LOCATED ON THE HIGHWAY JUST BEFORE SWARTZ BAY "THE GREEN BOATHOUSES"

"CORONITA"
32' DISPL. Chrys. Crown, Sounder, 2 radios, sleeps 6, oil stove. A beautifully restored Cruiser. $14,900

26' NICHOLSON and boathouse, teak decks, Honduras interior, C.B. and AM radios, pressure water. Both for $22,500

26' GRAMPIAN, Pedder diesel, VHF, Sounder, gib and genoa, fully equipped for cruising $16,900

26' TROJAN and boathouse	$19,500
26' TROJAN f.g.	$16,900
23' SITKA f.g.	$15,900
33' CHRISCRAFT	$19,900
24' SHARK	$ 6,900
27' CAL	$16,000
21' UNIFLYTE	$ 3,500
18' BELLBOY O.B., Trlr.	$ 7,500

SELLING? YOUR BOAT LOST IN THE CROWD?
DISPLAY SPACE AVAILABLE ON SALES WHARF
656-2580

16' DOUBLE EAGLE
—Full camper top
—Elec. wiper
—1600 lb. EZ Loader
—50 h.p. Merc elec.
Package Price $4995

SPECIAL
HONDA 7½ H.P.
4 cycle outboard
$699

MULLINS MARINE SALES LTD.
382-1928 382-4515
925 YATES

BAYLINER "2150" LIBERTY
165 OMC power, SS sink, fridge, head, sounder, compass, dual batteries, rod holders, unused Johnson 15 horse auxiliary, fenders, anchor and ropes, rubber dinghy with paddle, etc. On brand new '77 Calkins 5000 lb. galvanized tandem trailer with electric winch. Absolutely as new. $10,500. 388-6481 or 477-1001.

TRADE YOUR CAR, BOAT, TRAILER, CAMPER, MOTORHOME OR WHAT ON:
1. 21' REINELL CRUISER, 165 H.P. OMC
2. 18'6" STARCRAFT WITH 85 H.P. EVINRUDE COMPLETE WITH TRAILER
REG MIDGLEY MOTORS LTD.
385-8756 DL00247A

SPERRY TOPSIDERS
Canvas Deck Shoes
Men's and Ladies'
Reg. $15.95 NOW $12.95
BOSUN'S LOCKER LTD
580 Johnson St. 386-1308

CATALINA SAIL BOAT
22, 27, 30
HORWOOD MARINE
823 PANDORA
385-1451

80 BOATS and MARINE

"It's The Service That Sets Us Apart"

TRADE-INS

26' CUSTOM CRAFT
—Command Bridge
—Mercruiser I.O.
—Bennett trim tabs
—VHF Radio
—2 depth sounders
—Dual batteries
—Anchor pak, power winch
$19,995

21' FIBREFORM
—165 h.p. Merc I.O.
$7995

18' REINELL
—140 Merc I.O. FWC
$4995

18' FIBREFORM
—160 h.p. Merc I.O.
—Tandem Trailer
$4995

16' BAYLINER Mutiny
—70 h.p. Johnson
—1200 Road Runner
$3495

15' HOURSTON
—40 h.p. Johnson elec.
—Trailer
$1,995

JULY TAPERFLEX
Water Ski Specials
Adult COMBINATION TAPERFLEX WATER SKI complete with FORMULASTIC bindings with High Rise Heels, push button adjustable.
Model SBP Combo pair.
Regular $89.95
JULY SPECIAL
$67.95

ALSO STOCKING
E.P., LAKE REGION, and CONNELLY

USED OUTBOARDS
GOOD SELECTION OF USED MOTORS IN STOCK

BAYLINER
HOURSTON GLASSCRAFT
JOHNSTON outboards
VOLVO — OMC
Sterndrives — Trailers
Accessories
All At
GIBSON
Powercraft Centre Ltd.
2520 Gov't St. (Near Bay)
382-8291

USED OUTBOARD CLEARANCE
9.5 h.p. and 9.9 h.p.
Evinrudes and Johnsons
from $395 to $695
Take Your Pick
ALL FULLY GUARANTEED
OAK BAY MARINE SALES
1327 BEACH DR. 598-3393

CUSTOM BOAT AND CAMPER cushions, any size or shape. If you have an unusually shaped cushion, we can make it to your exact size and shape.
TILLICUM FURNITURE
2612 Sooke Rd., near Jacklin
478-0522

RADIOS
VHF — SSB — C.B.
MARINE ANTENNAS
SOUNDERS
Sales — Service — Installation
Ball & Shemilt Electronics Ltd.
1 West Burnside Rd.
386-9414

SURFER 24
WE INVITE COMPARISONS BY ANY TEST
THE BEST
Call DICK CHUDLEY at National Boat Sales, White Birch Rd., Sidney, 656-3966. Eves. 656-5751.

Chrysler Outboards
British Seagull
SALES — PARTS — REPAIRS
KEN PRASING EQUIPMEN
478-9313 934 Goldstream Ave.

MAKE AN OFFER, 26' RAWSON 4-berth, cruise-race sloop, 4 sails, 9.5 O-B, ideal 1st or 2nd sailboat. Asking $10,900. Try a trade. Victoria Boat Mart, 453 Head St., 383-3342.

14' PETERBOROUGH, WINDshield, controls, canvas cover, '73 20 horsepower Johnson, still on warranty, trailer has new bearings and wheels. $950. Will consider separating. 478-2427.

NEAR NEW 1975 COMMAND bridge cruiser. Approx. 70 hours. 188 horsepower Merc. Cruiser. View at 809 Haliburton Rd., 658-5347.

CREW REQUIRED
Leaving Victoria August 15th to San Francisco. Welcome one or two as crew. Write Post Office Box 2502, Sidney.

17' HOMEMADE SKI BOAT, 1970-302 with Shelby accessories, inboard outboard drive, Volvo 200, many extras, excellent shape, offers to $4500. Days only. 478-3509.

26' CHRIS CAVALIER, INBOARD power, large fishing cockpit, enclosed head. $9,950. On Display, Oak Bay Marine Sales, 1327 Beach, 598-3393.

73 REINELL 24 EXPRESS CRUISER, 188 Mercruiser, converted to sleep 6, C.B., sounder, canvas — one yr. old, 110 horsepower, swim grid. $11,000. 477-2876.

ALL BAY MARINA
2238 Harbour Rd.
Sidney, B.C. 656-3167.
Open 6 Days — Closed Mondays

26 FT. CRUISER, DOUBLE cedar planked hull, custom built, FWC, $8500 or nearest offer. 745-3747 after 6.

'68 SEARS MCCULLOCH 4 horsepower outboard, excellent running condition, used 10 hours, $400 or best offer. 595-7919.

NEW IN FALL OF 1973, 17½' fiberglass boat, 65 horsepower Johnson, low hours, Holsclaw E-Z load trailer, $3,900. 385-0908.

FOR SALE: 17' PROFESsionally built cedar and oak salling dory, lead shoe and centre board, $1800. Phone 656-3687.

22' GRENFELL, WITH 60 HORSEpower Evinrude, sink, stove, compass, tachometer. 478-4448. Asking $3,500.

BOAT BUILDERS! 18' SAILBOAT hull frame on jig, complete with stem and keel, yellow cedar, $175. 478-7779.

16' PROFESSIONALLY BUILT cabin boat, 30 horse atomic 4 motor, $450. 652-1996.

17' PLYWOOD-FIBREGLASS boat, motor and trailer. $1200 or offers. 658-5773.

COLUMBIA 22, FULLY equipped, 4 sails, outboard, dinghy, $7200. 598-6092.

23' C AND C SLOOP, FIBREglass, all extras. 656-4291.

80 BOATS and MARINE

NEW
DOUBLE EAGLE
PACKAGE DEALS

14' DEEP V
—Camper top
—35 H.P. Johnson elec.
—1200 Road Runner
—List $4332
PACKAGE $3850

16' DEEP V
—Camper top
—55 H.P. Johnson elec.
—1200-lb. Road Runner
—List $5553
PACKAGE $4895

17' DEEP V
—Camper top
—70 H.P. Johnson elec.
1550 Road Runner
—List $7080
PACKAGE $6150

17' DEEP V I-O
—Hardtop with camper back
—130 Volvo I-O
—2200-lb. Road Runner with brakes
—List $9860
PACKAGE $8750

18'6" DEEP V Hardtop
—Raised camper back
—215 H.P. Waukesha FWC
—List $10,843
PACKAGE $9750

22' DEEP V
Sedan Cruiser
—Camper back
—225 Volvo FWC
—Galley, dinette
—Stand-up head with vanity
—4 Berths
—8'9" Beam, 5600 lb. weight
—List $16,942
PACKAGE $15,800

bob whyte marine ltd.
SALES AND SERVICE
Corner Harbour and Resthaven
656-6421 SIDNEY

BOSUN'S YACHT BROKERAGE
PRICED TO SELL!

POWER:

15' Thermoglass	$ 2,250
19' Lapstrake & trailer	$ 3,495
22' Classic	$ 4,495
22' Reueley 9	$ 5,440
20' Wood & F.G.	$ 6,495
23' Chris Cavalier	$ 8,895
24' Fiberform & trailer	$10,995
23' Glasscraft	$11,995
21' Reinell 1MM	$11,995
25' Bertram	$14,495
24' Lyman	$15,495
24' Winner	$15,495
30' Brandimayr	$15,925

SAIL:

20' Cal. 5 Sails	$ 4,495
21' Venture	$ 4,495
21' Northwester	$ 8,795
25' Grampian	$12,445
27' Cat	$19,885
40' Cutter	$30,995
42' Discovery	$89,500

PLEASE CONTACT JOYCE OMLID AT:
Bosun's Marina
10775 MacDONALD PK. RD.
656-5558 SIDNEY, B.C. BOX 2001

BOATLAND
Div. of Duncan Boatland
77
MERCURY
MADNESS
SALE

4.5 h.p.	$495
7.5 h.p.	$635
9.8 h.p.	$695
20 h.p.	$845

OTHER MODELS AT SUPER SAVINGS

Get a complimentary case of QUICKSILVER oil (sugg. list $33) with purchase of one of the above motors. Offer good til July 31.

SERVICE CENTRE
for Mercury and Mercruiser
In Victoria
Call DOUG at 474-1267
1074 Goldstream Ave.
In Duncan
Call ED at 746-4158
Island Highway

GYPSY YACHT SALES

POWER

26' SPENCER Custom	$14,900
26' FAIRLINER	$12,900
27' OWENS Flagship	$14,900
27' CHRIS Cavalier	$12,900
30' EXPRESS by Nicholson	$24,000
30' CARRIUS Trl—Diesel	$29,900
27' UNIFLYTE F-G	$25,900

SAIL

38' MASON Ketch, F-G	$55,900
25' IRWIN 10-4	$24,500
22' FAMILY Cruiser	$ 9,850

NEW!

DAVIDSON D-18 Family Weekender. Ready to cruise $ 5,295

and many others at North Cove Marina
2270 Harbour Road, Sidney
656-5591

SUMMER SAVINGS NOW AVAILABLE
21' SWIFTSURE SAIL
17' HARPOON SAIL
BOSTON WHALERS
TRAILERS — ENGINES
PLEASURECRAFT SALES—477-9424

1976 16' CAMPION RUNABOUT, 50 H.P. Evinrude Sizzler and 6 H.P. Evinrude auxiliary. Two gas tanks. Complete with E-Z Load 2,000-lb. trailer. $5500 firm. 477-3752.

23' PHILBROOKS CUSTOM LAPstrake design, Chrysler slant 6, Volvo Penta outdrive. Good cruising or fishing unit. Priced to sell $4,950. On display, Oak Bay Marine Sales, 1327 Beach, 598-3393.

18' HOURSTON HARDTOP, '76 model, as new, 170 Volvo, 280 leg, camper top. $7995. On Display, Oak Bay Marine Sales, 1327 Beach, 598-3393.

22' CATALINA 1975, AS BRAND new, 4-berth sloop, Merc. O-B, full headroom, pop-top, $7995. Victoria Boat Mart, 453 Head St., 383-3324.

VIKING 33
In absolute A-1 condition, for sale. 656-3421, 656-4356.

8' FIBERGLASS BOAT, 3 H.P. air cooled outboard motor. Asking $245. 598-7113.

24'X9' BERTH AT CANOE COVE, $26 per month. 386-9517.

15' SPRINGBOK METAL CANOE, $200 firm. 592-6743.

80 BOATS and MARINE

ON DISPLAY

POWER

21' GRENFELL	$4,900
21' REINELL Bridge	$10,500
22' BAYLINER, Bridge	$12,900
22' SEARAY, Like new	$13,500
24' EXPRESS, deluxe	$8,900
25' SANGSTER Marlin	$16,500
25' BAYLINER, Hardtop	$13,900
26' EXPRESS, planked	$8,900
27' HARDTOP	$5,300
27' BAYLINER, Bridge	$14,900
30' NEW ChrisCraft	$31,900
31' CRUISE-A HOME	NEW
32' TOLLY, loaded	$37,900
33' WHEELER Classic	$17,900
33' CHRIS, f.g., twins	$39,500
34' NEW Houseboat	$34,900
36' SHEPHERD, like new	$39,900
36' PELAGIC, diesel	$39,500
38' TOLLY, loaded	$55,000

SAIL

21' NEW Buccaneer	$6,500
24' SHARK, loaded	$6,800
26' REINELL, inboard	$9,900
28' HERRESHOFF	$14,900
30' RAWSON, diesel	55,000
38' KETCH, diesel	$55,000
43' SCHOONER, diesel	$49,900

WESTPORT YACHT SALES
WESTPORT MARINA
DIVISION OF THUNDERBIRD MARINE CORP.
656-5832, Sidney

VAN ISLE MARINA

SAIL

19' LIGHTNING sailboat measured and race equipped $1,650
fully equipped, family cruiser
26' GRAMPIAN Sloop, I-B diesel, $16,900
26' COLUMBIA F-G, moorage available, 4 sails, O-B power $13,500

POWER

34' DISP. CRUISER, ex RCMP with GM diesel, options include diesel furnace, auto pilot, etc. $23,900
22'6" F-G Express, I-O, very clean and well equipped OFFERS

For these and many others please contact
VAN ISLE MARINA CO. LTD.
Tsehum Harbour Box 2130
656-1138 Sidney, B.C.

ON DISPLAY
TANZER Sailboats
22' — 7.5 metre (24') — 26'
ON DISPLAY at
bob whyte marine ltd.
SALES AND SERVICE
Corner Harbour and Resthaven
656-6421 SIDNEY

GOLDSTREAM MARINE
HOURSTON Glasscraft
CAMPION
EVINRUDE Outboards
ROADRUNNER trailers
NOW OPEN
for your convenience
Mon.-Fri. 9 a.m.-8 p.m.
Sat. 9-5, Sun 1-5
2994 Jacklin Rd. 478-8391

26'6" F G TROJAN
225 H.P. F.W. CHRYSLER
—300 Hours
—9.8 Outboard C-W
—Remote Control and Steering
—Recorder Sounder
—VHF Radio Phone
—C.B. Radio
—Dinghy
—Tape Deck
—Trim Tabs
—Boathouse
—$23,000
Will consider 16' to 18' as trade.
Phone 112-743-2173

SALE BY SEALED TENDER. One 1973 K and C 17½' boat and 65 h.p. Evinrude outboard engine. One 1976 40 horsepower Evinrude outboard engine. One 1973 2200 pound E-Z Loader boat trailer. All units are damaged. Items may be viewed between 8 a.m. and 4 p.m. Monday through Friday at ICBC Salvage Depot, 979 Dunford Ave., Victoria, B.C. 478-0133. Closing date 2 p.m., Tuesday, July 26, 1977. Condition as set out on all tender sheets applies to all sales.

BOATERS!
See our large display of appliances, plumbing and electrical supplies.
S. J. PEDEN LTD.
2855 Quesnel St. 386-3464

21' REINEL — 188 INBOARD-outboard Mercury, dual batteries, f-w cooling, bilge pump, head, icebox, sink, stove, anchor, life jackets, tandem trailer, CB radio, low hours, $8850. Would take small boat in trade. Make an offer. 477-1142.

COME CRUISING
44' sailing Trimaran, good food and accommodation. Day trips or overnight. Share expenses. 592-3556.

30' INBOARD CRUISING Fiberglass sailboat, full headroom, 5 berths, galley, many sails, all new in 72. Marked down to $19,900. Victoria Boat Mart, 453 Head St., 383-3324.

FIBREGLASS ON PLY, 12' WITH windshield and steering, also trailer. Asking $450. Make offer. 598-3659.

1975 SANGSTER 18½', CUDDY cabin, 140 Mercruiser, FWC, outboard bracket, radio-telephone, depth sounder and downrigger. 477-9389.

21' REINELL $7900
Low hours, on fresh water cooled, Merc cruiser, 188, Sounder, Trim tabs, CB radio, etc. 477-5920.

JET SKI BOAT, CUSTOM BUILT, 18 ft. Cougar, Berkeley jets, 454 and trailer. $6,000 or trade. 658-8080.

SKI BOAT
16' Sidewinder, 150 h.p. Merc. Custom trailer. Extras. 743-9063, Duncan.

DIESEL, 28 FT. FAMILY cruiser, sleeps 6, stand up head, offers to $12,000. Trade for recreational vehicle. 477-9763.

23-FT. CONVERTED STAR, 2 large births, new mast and rigging. 1977 6-horsepower Johnson, sails well. $2,850. 656-3413.

FOR SALE OR TRADE 14' ALUminum boat used twice, will accept canoe or 12' aluminum boat as part trade. 656-3772.

SAN JUAN 21, 1974, 4 BERTHS, main and jib sails, 6 h.p. Johnson, very clean, $5450. Bob Whyte Marine, 656-6421.

18' SPORTSMAN DEEP V '75, camper top, 120 OMC, Road Runner trailer, $6250. Bob Whyte Marine, 656-6421.

15½' FIBREGLASS BOAT, 50 Mercury with controls. EZ load trailer. Good for fishing or skiing. $1950. 477-2565.

CREATIVE JOINER WORK AND boat maintenance. Call Jeff 384-2568 evenings 6-8.

SAN JUAN 24 COMPLETE dinghy and moorage, $15,400. 477-9189 evenings.

21' CAMPION, 1974 SKEENA 170 O.M.C., fresh-water cooled, moorage included. 656-4527.

14' RUNABOUT WITH 40 HORSE outboard and trailer. Life jackets and paddles. $475. 386-3038.

16' GLASSED SAILING DORY, varnished trim, Moored at Deep Cove Marina. $350. 656-7551.

14-FT. CLINKER BOAT, INboard, motor. Phone after 5. 656-6391.

EVINRUDE 60 H.P. OUTBOARD motor, Electric start - controls. $600. 743-2466.

FOR CHARTER
Rawson 26 sloop. Sleeps 4. Ready to cruise. Reasonable. 656-7051.

20' BRANDLEMAYR HULL, $600 or offers. Phone 598-6819.

20' BOAT WITH CABIN, $350. IN good condition. 382-1728.

SMALL BOAT — TILT-TRAILER, capacity 650 lbs. $200. 658-8653.

80 BOATS and MARINE

A few selections from our many
National Listings

SAIL

GRAMPIAN 23. A really very nice family cruising boat with twice the room below decks that most small sailboats have. 5 berths and good inventory. $11,250 $11,750

WORLD CRUISING-LIVEABOARD YACHT. Built to very high standards. Discovery 42 fitted with every conceivable luxury. Nissan diesel. 8 sails. Windvane. Autopilot $89,500.

POWER

DIESEL TRAWLER. A most interesting 32' seaworthy boat with comfortable 5 berth accommodation. Ford 108 h.p. 6 cyl. diesel gives about 1.7 g.p.h. at 9 knots. Built by Whiteys Shipyard 1973 $35,000

BAYLINER ENCOUNTER. 30'6" of luxury afloat. Command bridge. Twin Volvo 225 h.p. engines. 6 berths in practical living accommodation. Head with separate shower. Trim tabs. Anchor winch. $34,900

BAYLINER SKAGIT. A super 21'6" fast cruiser, ideal for the family just starting serious power boating. Volvo 225 h.p. engines gives water skiing performance or idles along quietly when fishing. $10,500

West Canadian agents for Grand Banks, Fisher, Moody, Albin, Surfer.

15-year marine mortgages

For further information on these or our other numerous listings call LUKE KYNASTON or DICK CHUDLEY at
NATIONAL BOAT SALES LTD.
2060 White Birch Road, Sidney, B.C.
V8L 2R1 Tel (604) 656-3966
AND ALSO AT
False Creek Vancouver

Oak Bay Marine
SALES AND SERVICE
DEALER FOR
KONG & HALVORSEN
ISLAND GYPSY
DIESEL TRAWLERS
DAVIDSON SAIL BOATS
GREW BOATS
SANGSTER BOATS
ZODIAC INFLATABLES
EVINRUDE OUTBOARDS
YANMAR DIESELS
Good Selection of
USED BOATS ON DISPLAY
at our docks
OPEN 7 DAYS
1327 Beach
598-3393

TOUGH AND SALTY, 23' WILD Duck cruising sloop. Inboard power, been around island. $10,500, try a trade. Victoria Boat Mart, 453 Head St., 383-3324.

26' THUNDERBIRD SLOOP. Cruising, racing, good shape. 478-7973.

50' PETERBOROUGH BOAT AND trailer, $275. 10 h.p. outboard Mercury, $295. 479-5895.

16' CANOE, WHITE FIBREglass, plus rack, paddles, life jackets, etc. $190 complete. 479-5655.

16' SNIPE DAYSAILER, MAIN, jib, with trailer, $600. Phone Monday P.M. or Tuesday, 598-5007.

12' ALUMINUM CARTOP BOAT, 4 h.p. Johnson with tank, $545. 477-8310.

12' ALUMINUM BOAT, MOTOR, oars, gas tank, and extras. $400. 642-3627.

BOAT TRAILER UP TO 17', $350 or best offer. 479-5215.

NEW 7'9" PRAM DINGHY, painted, fitted oar locks. 652-1774.

1975 FIBERFORM BAJA, LIKE new. $12,900. 477-5660.

CANOE, 17' FIBREGLASS, Y-stern "Muskoka." $250. 652-2939.

19' BERKELY JET AND TRAILer, good condition, offers. 383-8908.

16' INVITATION SAILBOAT, $1,000. 479-4786.

83 AIRCRAFT

ONE HALF SHARE 1946 ERcoupe, very good condition, C of A done April 1977, must sell, phone 479-8641 for more information.

1946 AERONCKA CHIEFF — 65 h.p., 450 S.M.O.H., Good fabric, lights, radio, E.L.T. $6000. 652-2096 or 652-1022.

92 SPORTING GOODS

Gordon's
Sporting Goods
1030 Hillside at Quadra
Phone 382-5815

ISLAND HUNTERS SPECIAL!
Winchester Model 94, 30-30 rifle with one box of shells. Only $144.95.

NEW MANAGEMENT
Watch For Our
OPENING SPECIALS SOON!!
Sea Trek Dive Centre
629 Dunedin
386-7528

BILLIARD TABLES
PLAY-MOR
SHUFFLEBOARDS
SUPPLIES, CUES
Direct-Factory to You.
384-3332 517 Kelvin Rd.

RIMPAC DIVERS Ltd.
SALE
SPECIAL LOW PACKAGE PRICE
Regular and Gauge with calypso compensator plus tank and boot. Quantities are limited. Inquire at the shop.
9818 5th St. Sidney 656-6913

WATER SKI RENTALS
BOSUN'S LOCKER LTD
580 Johnson St. 386-1308

KRUPP DRILLING, SIDE-BYside 12 gauge with 410 slip in barrel, 9.3 mm rifle barrel under the double 12. Back action side locks. Hand-checkered collector's gun in good condition. $800. 748-0381, eves. 746-6598.

PRIVATE COLLECTOR WILL PURCHASE ALL TYPES OF GUNS, REVOLVERS, RIFLES, SHOT GUNS ALSO ACCOUTERMENTS. PLEASE PHONE 478-4575.

MUST SELL 270 WINCHESTER, Weaver scope, like new, $150. Seneca 50-lb. hunting bow, $40. 479-5924.

SEMI-AUTOMATIC, REMINGTON Model 742, 308 calibre, with Bushnell 4 power scope, as new, $320. 595-3793.

FOR SALE, 303 BRITISH ENfield, 22 Coddy, with accessories, 595-1265.

16' FIBREGLASS FRONTIERSman canoe with paddles. Excellent condition. $250. 388-6963.

BRAND NEW DIVING DRY SUIT, regular $550. Will sell for $350. 382-4758.

WET SUIT.
477-8483.

92 SPORTING GOODS

Robinson's
SHOOT FOR FUN
AIRGUN HEADQUARTERS
GERMAN—WEIHRAUCH—ENGLISH—WEBLEY
SUPER SELECTION
RIFLES — SHOTGUNS — PISTOLS
Win. mod. 886 .33 cal., choice of two, $299; Ithica .243 Bushnell 4X, $294; Browing 30-06, 3x9, Leopold, $450; Win. .308 auto., 4X, $325; ParkerHale 30.06, $199; Ruger s/s 30.40 Krag, $200; Win. RCMP, $499; Savage lever .300, $189.
SHOTGUNS: Win. mod. 12, $275; Rem. 12g, auto, 3" mag. $240; Rem. 12g, pump, $145; Czech-BRNO 12g O/U, $340; Classic 12g dble. French cased, $369. PISTOLS: Dan Wesson .357, $279; Colt .45 auto., $339; P38, 9mm, $169; Luger 9mm., $295; Colt S-A, .45, 7½" bar., $459.
FREE 1 YR LAYAWAY PLAN.
1307 Broad St. 385-3429

INTERNATIONAL KNIVES
BROWNINGS!
Citori 12ga. trap O+U
Citori 20ga. O+U 3"
Browning double 12ga.+20ga.
B.A.R.'s 300 Win mag.+7mm mag.
Mod. 78 single shot 25:06
B.L.R. Lever 22cal.
Browning 22cal auto.
Browning baby 25 auto.
Good selection of Browning knives.
Hunting regulations and tags now
574 Yates St. Phone 383-2422
574 Yates St. SPh. 383-2422
(across from the Post Office)

POWERBUILT WOODS GOLF clubs, One, Three, and Four wood. 478-1325.

WINCHESTER 45 CALIBRE AUtomatic rifle, never used, $300. 382-4327.

43 POUND HUNTING BOW AND quiver for sale, $75, almost new. 478-6179.

S AND W, 44 MAGNUM, 6" BARrel, cased, like new, $325 or best offer. 388-6963.

TWIN 50'S SCUBA TANKS, cheap! 382-1198 after 6.

ONE WET SUIT, $225 OR BEST offer, 656-6367.

WANTED: Semi-automatic rifle, small calibre preferred. 478-3682.

6MM, PARKER-HALE, BARminter, offers. 479-8533.

93 CAMERAS, SUPPLIES and PHOTO FINISHING

PENTAX KM BLACK WITH F2 LENS AND CASE $249.95

Bill's Photo Supply
1675 Douglas 383-7443
New Hours 9-5:30
Thurs. and Fri. 9-9

WATCH FOR OUR NEW STORE OPENING SOON IN LANGFORD.

NEW AND USED
ROLLEI 6 cm. x 6 cm. CAMERAS including the incredible SLX. BEST SELECTION IN TOWN.
city photo
1227 Gov't.
385-5633

SPECIAL SUMMER SALE!
Colt 84 Super 8 Zoom movie cameras with fully auto exposure control. A super buy! Limited Stock. $49.95
YOUNG'S Sales & Service 784 FORT 382-5512

BUSHNELL AUTOMATIC ZOOM, F4.5, 90 to 230 mm; Pentax screw mount, $120 firm. 383-4768, after 5 p.m.

WANTED: ZOOM LENS FOR Pentax K-mount. Make unimportant. Phone 479-1093.

96 RANGES, STOVES and FURNACES

ELECTRIC STOVE, INGLIS, COPpertone, continuous clean oven, used less than one year. Brand new condition. $375. 479-2438.

BROWN 30" ELECTRIC KENmore stove, excellent condition, $135. 592-4668.

INTERNATIONAL OIL FURnace, 84,000 BTU and 250-gallon tank Offers. 384-8736.

NATURAL GAS, 4-BURNER DEluxe stove with grill. $125. 592-1517.

ELECTRIC RANGE IN GOOD working order. $75. 592-2833.

96 RANGES, STOVES and FURNACES

ONE REPOSSESSED AMANA reader range, micro wave oven. Open for bids. Phone 385-2401, 9-5.

IDEAL FOR THE CABIN, 110-volt cottage stove, 2 burners and oven, works well, $60. 479-7724.

30" MOFFAT RANGE, GOOD condition, $40. 598-8379.

97 FURNITURE

WAREHOUSE CLEARANCES
1 new round table with 4 high back cane chairs, solid maple, reg. $691 — $497. 1 new brown vinyl recliner, reg. $189 — $127. 1 new gold swivel rocker, reg. $269—$187. 1 new loveseat drop-arm sleeper, reg. $299 — $197. 1 used RCA 25" colour console, working condition, $120. 1 new solid ample corner china cabinet, reg. $489 — $347. 1 used sofa, chair and ottoman, blue floral, good shape, $130. 1 new dark pine solid end table, freight damage, reg. $94.50 — $49. 1 new Spanish bedroom suite with 2 mirrors, reg. $937 — $697. 1 new solid oak round dining table with leaf, reg. $349 — $187. 1 new 54" Grange mattress and box spring, slightly soiled, reg. $249 — $167. 9' teak showcase with 20 drawers plus storage, ideal for your garage or ?? — $197.
Tillicum Warehouse Sales
824 Johnson 388-6613

MATTRESSES
39" mattress and box spring starting at $79.95. Sofa and chair starting $229.95. Complete furnishings in stock. ACTIVE FURNITURE DISTRIBUTORS, 5664 David St. 382-8274.

RECOVER NOW
Come to the largest showroom of upholstery fabrics and supplies on the Island at best prices. We cover any types of furniture, home or office. Pick up the phone and have our home consultant give you a free estimate on any of your upholstery needs in the comfort of your own home. All work guaranteed. For appointment call Tillicum Furniture, 478-0522, 2612 Sooke Rd. near Jacklin.

SAGERS' MAPLE SHOPS
386-3841
1802 GOVERNMENT
Victoria's Largest Selection of COLONIAL FURNISHINGS

HELP! WE NEED SPACE, we're closing out Pete's Place Too, and need space for the stock. Super special throughout the store at Pete's Place. Open 7 days and nights. 15 minutes from town, 10 from Woolco. 786 Goldstream, 478-6000.

MUST SELL, HIDE-A-BED, $250; coffee and end table, $55; 2 table lamps, $40

97 FURNITURE

VILAS
GENUINE
VILAS FURNITURE
WE SHIP
Anywhere in B.C.
Brochure on Request
NOW ON DISPLAY
All new Emberglow finish
CONTINENTAL FURNITURE
716 Johnson St. 386-2458

SOFA AND CHAIR, HASSOCK, kitchen table and chairs, lamp, dresser, mirror. 384-6585.

HIDE-A-BED LOUNGE, excellent condition, Sealy mattress. 652-2350.

BED CHESTERFIELD AND chair, also black recliner. Phone 388-4563 or 385-2004.

GOLD SOFA AND CHAIR; BED chesterfield, good condition. 592-7038, after 4 p.m.

BRAND NEW, NEVER USED Royal Medic posturamic double mattress and box springs. 382-9830.

VANITY DRESSER, $25. PIANO $390. Both in good condition. Phone 595-4968 or 595-1880.

5-PIECE SPANISH BEDROOM suite, like new, twin mirrors, $475. 478-1286.

CHESTERFIELD AND CHAIR. Slip covers as new. Also easy chair. 595-3289.

COLONIAL CHESTERFIELD AND swivel rocker, $150. 658-5433.

5-PIECE KITCHEN ARBORITE set, good condition, $50. 385-2351.

2 COMPLETE SINGLE BEDS for sale, $50 each. 656-7101.

98 TV, STEREO, RADIO SALES and SERVICE

S
P
G E
A C
L I
O A
O R
R L
E S
Store-Wide Clearance
(We're Remodeling)
Panasonic Technics
Color TV's — Hi-Fi
Stereos — Radios
Tape Recorders
Up to 30% Off
Buy the best and reduce costly service calls! Why pay more?
Panasonic 22" Color (used) $299
Panasonic 20" Color Spec. $549
Panasonic 26" Color Spec. $699
Low monthly payments—Bank financing, 13½% interest.
Hi-Fi Equipment
Technics Turntables Specials. SL20—$111.95, SL23—$152.96, SL2000 Direct-Drive Special $188. SL1500—$249, SL1300 DD Auto $339, SL1100 D.D. Deluxe $399.
Speaker Specials
Dynaco A25XL—$143 pr, A25—$175 pr, A95XL—$273 pr, A35—$239 pr, A40—$287 pr, A50—$431 pair. Technics Speakers T100 $167 pr, SB4500—$279 pr, SB5000—$230 pr, SB2200—$488 pr, SB6000—$629 pr, SB7000—$846 pr, Tannoy Cheviots Spec $699 pr, Bollvar Speakers No. 64—Spec $382 pr, No. 16—$290 pair.
Cassette Decks
Technics RS263 Spec $239.95, RS630—$279.95, RS671—$439.95, RS676 Spec. $479.96.
Receivers-Amps-Tuners
Technics SU8600 Amp 73wt P.C. Spec. $399, ST8600 tuner $367. ST7600 Tuner $209. SA5760 Rec. 165 wt. Spec. $799. ST8600 Tuner $367. Wt $799, SA5560 Rec. 85 Wt $499, SA5460 Rec 65Wt $449, SA5550 Rec 58Wt Spec $429, SA5360 38Wt Rec $389, SA5350 28 Wt Spec $309, SA5160 Rec. Spec $254, SA5060 Rec 12Wt $195. Sansui Au2900 Amp $129.
Used Stereo Components
Panasonic Rec 4 Speakers $199, Dynaco Stereo 120 Amp $149. Sansui 7001 Rec $499. Rotel Rec $149, Sansui Reverberator $129, Dual 1215 Turntable $79, Elac turntable $99.
Car Stereos
Pioneer and Panasonic
Panasonic CX141 Cass A-Rev $129. Specials on Speakers, 8 Track and Cassette with or without radio.
Note: Summer Hours: 10 a.m.-6 p.m. daily. Open 'til 9 p.m. Fridays.
Independent Buyers
Discount Service
383-1780
939 Esquimalt Rd.

MAIS
FURNITURE AND APPLIANCES
RENT
Color or Black-White
TV's at PENNIES per day
385-2435 1821 Cook

CAV ELECTRONICS LTD.
755 YATES STREET
MARANTZ, YAMAHA, DUAL, DAHLQUIST, SAE, TEAC, BIC
COMPLETE AUDIO SERVICE
for all makes and models
388-6564

TV RENTALS
14-20" Colour—
Colortron
3180 HARRIET 383-9113

HITACHI LUMINAR I 20" COLOUR portable TV with remote control. Mid band built in. Summer special, $669.95.
ATLAS STEREO AND TV
763 Fort St. 385-2712

DUAL 601 TURNTABLE, JVC tape deck with Dolby system AM-FM receiver, Noresco 2280 model, 2 Noresco speakers, excellent condition, 5 months old, $700 firm. 595-5776.

MUST SELL, LIKE NEW SANSUI 881 receiver, SP5500X speakers, SR212 turntable, Akai GXC-710D front loading cassette, with Dolby, new price $2000, Asking $1450. call anytime 382-5350.

HITACHI, PHILIPS, NORESCO, Dual. Shop around and compare. We service what we sell. ELECTRON TV SALES and SERVICE. 100 Burnside W. 383-5432.

WHY PAY MORE? I HAVE FOR sale, a Phillips component stereo with turntable, AM-FM radio, 8-track tape, $180 or nearest offer. 386-8665, after 5:00 p.m.

PHASE LINEAR 4000 PREAMP with auto correlator gain-riding and expander circuits plus S.Q. $700. Brian Hurst 748-0381, eves. 746-6592.

TWO SANSUI SR-22 TURNTABLES, one Citronic 505-A stereo disco mixer, must sell as unit, $600. Phone 384-9576, from 5-7 p.m.

HELP — 100 MANY COLOUR TVs taken in trade — come in — make an offer. City Centre TVs, Kmart Mall, 477-6971.

PIONEER, 530 TURNTABLE, with Stanton 681EEE, immaculate condition, 6 months old, $270. 598-5572.

MASTERWORK, 100 WATT, AM-FM stereo receiver with Gerrard turntable, and 3-way speakers, $225. 479-3401.

PRO-LINEAR STEREO COMPONENT, AM-FM, sacrifice at $400. 383-1961.

COMPONENT STEREO, REVOX A-77, ERA, Dyaco 400, phase Linear 200, pro-linear 100. 598-6392.

CONNOISSEUR TURNTABLE, $250 new, 1 year old, price $125. 642-4559.

ZENITH CHROMACOLOR II T.V., $300 or best offer. 482-8276, ask for Dennis, between 1 and 9 p.m.

TWO 6-CHANNEL MOBILE telephones. Like new. $850 each. 478-4334.

SONY 15" TRINITRON COLOR T.V. Phone 385-3534, anytime.

1976 RIENELL, C.B., FWC 23' loaded, 233 h.p., $16,000. 592-3678.

98 TV, STEREO, RADIO SALES and SERVICE

RENT
TO OWN
1977 20"
ELECTROHOME
COLOR TV
NOTE: Rent to own also available for 26" console TV.
2 year warranty on all parts and labour and 6 year warranty plan on the picture tube. Call
CITY CENTRE TV
OPEN 10 A.M. — 9 P.M.
6 DAYS A WEEK
477-6971
Next to K Mart in the Mall

COLOR
TV SERVICE
Overhaul SPECIAL $59.95 plus parts (we make this offer once each year). Butler Brothers Television Service 383-6911

20" PORTABLE BLACK-WHITE Viking T.V. with stand, $50. 385-7897.

AKAI AA 1030-TUNER AMP. SANSUI LM-330 Speakers. $700. 383-6558.

STEREO RECEIVER, LLOYDS, 6 months old, $150. 598-7988.

9" HITACHI PORTABLE AC-DC color TV, $275. 388-7770, evenings.

MAGNAVOX COLORED TV, 20", $225. 384-9959.

99 GROCERIES, MEAT and PRODUCE

SUMMER MEAT
SPECIAL
50 lb. barbeque pack, excellent for summer barbeques—
20 lb. chuck stak, 10 lb. hamburger patties, 10 lbs. frying chicken, 3 lbs. pork chop, 3 lbs. wieners, 4 lbs. pork sausage, $49.95.
Grade A aged super hinds, $1.25 a lb. cut and wrapped.
Alberta Meat Distributors, 1811 Cook St. 383-3012 383-8552.

LOGANBERRIES
YOU PICK
HIGHCROFT FARM, 6081 OLD W SAANICH 652-3363
The finest fruit Saanich produces for jams, jellies, pies, etc. Pick them while they last, from 8 a.m.-9 p.m.

"MEAT" AT McCOLLS
Grade A sides of beef 99c lb.
Black Puddings, Slicing Sausage, White Puddings, Haggis.
PARLIAMENT MEWS
Ste. 5-230 Menzies St. 382-1611

CHERRIES
U-pick choice Lamberts. 45c lb. Corner Pat Bay Highway and Tanner Road. No children under 12.

CHERRIES
Lamberts starting approx. July 25th. Orders taken now. Saanich Orchards. 652-2009.

BLUEBERRIES — WHOLESALE prices 500 minimum, P.O. Box 46373, Postal Station G, Vancouver, V6R 4G6. 270-2443.

OKANAGAN FARM-FRESH APRICOTS, ready for canning, Monday and Tuesday, at Colwood Community Hall, Sooke Road, Colwood.

HOT HOUSE TOMATOES, 35 cents a pound, 1828 John Road, Sidney, Monday to Friday.

RASPBERRIES, READY picked. Red currants and blueberries, too. Advance order. 386-0934.

TOMATOES FOR SALE, 40c LB. Quantities over 20 lb. 35c lb. 6432 Pat Bay Hwy.

LOGANBERRIES, $6.50 A CRATE. Loganberry jam and wine berries. 55c a lb. 652-2046.

FOR OKANAGAN FRUIT
Bill Bayley's Garden Centre, 3 locations. 478-8822.

CANNING TOMATOES, 20 LB. case — $4.50 at 3965 Shelbourne Street.

NEW POTATOES, $2 PER SACK. After 6 p.m., 6095 Pat Bay Highway.

CULL POTATOES, $25 PER TON or $2 per sack. Michell Brothers, 3015 Island View Road.

RASPBERRIES
Quality fresh picked, short season ends soon. Please phone 386-0934.

CLOVER HONEY, 69C LB., 5 LBS. and over. Containers extra. 479-9660.

GOVERNMENT INSPECTED grain fed beef and lamb for sale. 478-4457.

BILL BAYLEY WILL BUY your, local produce. 478-8822.

100 MISCELLANEOUS FOR SALE

WAREHOUSE
CARPET
CLEARANCE
Part rolls, rolls, remnants Some reduced to our cost
SUNDAY ONLY
WEST FRASER
BUILDING SUPPLIES
2000 GOVERNMENT ST.
ENTER OFF
PEMBROKE ST.

BEDROOM SUITE, COMPLETE with double mattress and box spring, $199.95. Overstuffed chesterfield and chair, $49.95. Near-new Simmons Beautyrest queen sized mattress and box spring at ½ new price. $249.95. Near new Simmons Beautyrest double bed at ½ new price. $179.95. Older Beautyrest double beds from $99.95. All old brass, silver and carnival glass, greatly reduced at Pete's Place. Financing available O.A.C. 15 minutes to town, 10 from Woolco. 786 Goldstream, 478-6000. Open 7 days and nights.

BACKYARD SALE; LAWN edgers, weed eaters, carpenter tools, electrical and plumbing supplies, single and double beds, collectors items, 5 gallon milk can, bedding, pots and pans, china and glassware, some clothing, as new. And much more. Sale starts Friday noon to Sunday. 478-4863.

GARAGE SALE, FRIDAY, SATURDAY, Sunday. 3 dressers, white captain's bed, modern coffee table, 2 end tables, Royal Albert china, "Old Country Rose," oil chair, ping-pong table, C.B., 3 element beam, control box, and two 50' cables, many small items. Cheap prices. 179 Atkins Road. 474-2858.

GARAGE SALE. MOVING. SATURDAY and Sunday. 2-man rubber raft, counter top, harvest gold fridges, drafting table and equipment, chrome kitchen table, carbed, stereo, lamps, small tables, polaroid, much misc. Reasonable. 36 Government. 383-3273.

GARAGE SALE — SATURDAY and Sunday, 10 a.m.-5 p.m., hotplates, chesterfields and chairs, dishes, wringer washer, brassware and other miscellaneous items. 2601 Scott Street.

GARAGE SALE, SATURDAY 23rd. Older Tappan dishwasher, excellent condition, $50; Camping equipment, bunsen burner, boat floaters and much more, 3267 Wicklow or phone 383-4387.

CHATELAINE DIAMOND WEDding rings, 14 karat gold, 1 large diamond, 4 diamond chips on engagement ring, $400 or best offer. Size 7 wedding dress, $100. 384-2372.

FOUR MAN INFLATABLE unused boat, $120. 16" Tecomaster push mower, $30. Matched set golf clubs, man's McGrefor Tourney, $110. Ladies' lefthand set, $95. 478-0469.

TWO VAN BENCH SEATS, PAIR, $90; 65-gallon oil drum and stand, $25; five kitchen chairs, $20; one car roof-rack, $3; one TV aerial, $2. 384-4587.

WALK-IN COOLER WITH 7 glass doors, produce, diary and freezer cases. Cube ice machine. Large Chubb safe. 478-6050, 478-5611.

SUMMER SALE DAYS AT "REpeat Performance." Fantastic savings on coats, pant suits, dresses, etc. 1555 Oak Bay Ave., 11-5, closed Mondays.

100 MISCELLANEOUS FOR SALE

BARGAIN
ANNEX
USED
Walnut Buffet $ 79.95
Old-fashioned Oval Sofa $ 99.95
Dinette Sets, from $ 79.95
Wall Unit, 3 drawers and shelves $149.95
Coffee Tables, reduced to $ 59.95
3-3 Units, Matt. and Box, from $ 39.95
Hi Back Colonial Chesterfield, green plaid, as new $399.00
New and Used Chesterfields, from $ 79.95
New Shipment of 4-6 Units $159.95
4-6 Flat Springs $ 8.95
Blonde Oak Bedroom Set, 3-pce. $159.00
Queen-size Matt. and Box $256.00
Hide-A-Beds, from $129.95
Double Pedestal Walnut Desk, arb. top $109.95
Trade-ins accepted
Come and Browse Around
FREE DELIVERY
A DIVISION OF
STANDARD FURNITURE
753 VIEW ST.
382-5111

NEIGHBOURHOOD GARAGE and driveway sale of many interesting items including oak chairs, card and games table, rugs, carpet sweeper and floor polisher, 9 feet of wrought iron railing, new quilted bedspread, sport yak boat with oars, boat motor, 2 studded snow tires No. 15, pictures, books, records (some new), tools, dishes, toys and games, jewellery, utensils, bric-a-brac and really nice junque. Keep date in mind: Saturday, July 23 from 10:00 a.m. to 4:00 p.m. at 2480 Beaufort Road, Sidney. Look for directional signs on 3rd Street.

MOVING, MUST SELL. WESTinghouse wringer washer, $40. 5'x3' 7-drawer oak desk, needs refinishing, $150. Kitchen suite, chairs need recovering, $35. Four chairs, suitable rumpus room or den, $5 each. 9x12 Axminster carpet (damage one corner) complete with underlay, $75. Double bed complete, $50. Old sewing machine in cabinet, needs adjustment, $10. Few smaller items, cheap for quick sale. Can be seen Saturday and Sunday, 2 p.m.-4 p.m. at 856 Reed St.

GARAGE SALE
New fridge, chain saw, file cabinet, $99. Craftsman reel mower. Sailboat. Small desk. Dressers. Large metal desk, $170. Beds. Washing machine. Stove. Bunk beds. Velour chair. Vacuum cleaner. Lamps. Tables. 3932 Douglas Street, 1½ blocks south of McKenzie Avenue. Saturday and Sunday 9:30 to 5. 479-1713.

MOVING TO NORTHWEST TERritories. Must sell everything; month old Centennial style waterbed, kingsize 82" headboard with mirror and shelving was $1345 new. Large freezer, 6 months old refrigerator, automatic washer and electric dryer, console stereo, 4 wrought iron kitchen chairs. 384-0074.

UNIQUE YARD SALE, YOU name it we probably have it. Cars, furniture, lumber pieces, plumbing fixtures. Brass, ping pong table, and many other surprises. Saturday and Sunday only, not before 10 a.m. 1269 Tattersall Drive.

GREAT SACRIFICE
Imported Spanish 100% wool carpet, gold and white, 9'x12', $95, 6 months old, o.n.o. White Australian sheepskin rug, 27"x38", $20. 595-8378.

WE MAY HAVE WHAT YOU want. Misc. goods at basement sale, 1151 Princess, between 10 a.m. and 2 p.m. Saturday and Sunday only.

12 RECESSED SWIVEL ALUMINum potlights, 150 watts, 8½" diameter, included ceiling tile adapters and electric boxes, $15 each. Phone 479-4351.

GARAGE SALE — SATURDAY 10 to 4, 9 ft. aluminum car top boat, dressers, toys, bathroom space saver, miscellaneous. 2874 Cadboro Bay Road.

PORTABLE POWER PLANT 1300 watts, one month old, ideal for camper or cottage, $350. 478-3823.

FOR CAMPER, CUPBOARD AND stainless steel sink with 10 gallon water tank and pump, $125. 386-6992.

NEVER BEEN USED, 13 CUBIC feet frost-free fridge, 30" deluxe range, 4-cycle dishwasher, all for $1000. 478-7549.

MODERN 5-PIECE BEDROOM suite, $450. Double pedestal desk, $35. Mint green bathtub, $50. 595-7539.

3 FAMILY GARAGE SALE. NO reasonable offer refused. No presales. Sunday 11 a.m. 2874 Austin Avenue off Gorge Rd.

GARAGE SALE — KIDS' TOYS, baby items, sewing machine and many others. Saturday, 8 a.m. 4137 Tuxedo Dr.

HOUSEHOLD FURNITURE, pots, pans, deep freezer 12 cu. ft., 26" RCA color TV, and much more. 384-1362.

50' TOWER, HEAVY DUTY rotor, CB antenna (Moonraker 4), cable $425; child's six drawer dresser, $15; fridge, $50. 479-5560.

GENDRON 3-WAY BABY CARrige, $50. Mesh playpen, 25x41, $15. Car bed, $7. Travel Guard car seat, $20. 477-0376.

GARAGE SALE
33 Howe St. off Dallas Rd. 9-5 Saturday, golf carts, lawnmowers, dishes, tools, may other items.

VINYL DINETTE SET WITH woodgrain table, $100. Brass bird cage and stand, $25. Floor polisher, $40. 592-3135.

BABY THINGS, CRIB AND mattress, car bed, car seat, walker, gate and jolly lumper, 652-3573.

BASEMENT SALE. 35 H.P. OUTboard, electric stove, electric adding machine, dresser with mirror and misc. 3007 Tillicum.

FREEZER, ANTIQUE PICTURE, vacuum, fireplace, beds, chairs, chrome set, dressers, toys and more. 388-9015.

MOVING SALE — 7.3 CHEST freezer, love seat, chesterfield, log fire, etc. 479-3080, Sunday 24th, 10:00-3:00 p.m.

VIKING 23 CUBIC FOOT freezer, excelent condition, $225. 477-3005.

GARAGE SALE, SATURDAY AND Sunday, 10-5. 2809 Rockwell Avenue.

NEAR NEW HEAVY DUTY Westinghouse dryer, good condition, $200. 478-2030.

INGLIS WASHER, IN GOOD CONdition. Phone Jim's Appliances, 388-5363 anytime.

24" G.E. STOVE, $50. APARTment sized fridge, $40. Both avacado. 595-2525.

8" BEAVER TABLE SAW, BY Rockwell. Complete with ½ h.p. motor. Asking $125. Phone 479-1853.

17 CU. FT. FROST FREE fridge, A-1 condition, 24" electric stove. 595-7853.

BABY CLOTHES, SIZES BIRTH to 8 months, some odd sizes, carbed, jolly lumper. 382-4107.

FRIDGE AND RANGE, BROWN set, excellent working condition, $400. 658-8369.

FOR SALE, PAIR OF BROPHY jacks. 479-5778.

GARAGE SALE, 10 A.M. TO 5 p.m., Sat. and Sun., 1307 Westall.

100 MISCELLANEOUS FOR SALE

RENT
COLOR TV
$19.95
Per Month
Deluxe Model. Automatic Features
388-6264
Open Weeknights till 9 p.m.
Sat. to 6 p.m. Sun noon-5 p.m.
The Traders
388-6264 715 Finlayson

VICTORIA
LAWNMOWER & MARINE
834 Johnson 386-8338 Victoria
2354 Beacon 656-4012 Sidney

FLOWERING
HOUSE
PLANTS
Hundreds of varieties now in stock. Plantarium. Lower Commerce Mall, next to View Street Parkade. 383-6222.

ELECTROLUX AP100 (NEWEST Lelge model) with powerhead, $175, less than half, total new price, 3 days only 'til we're sold out. Financing available O.A.C. Where? Where else but Pete's Place, the bargains galore for everyone store! 15 minutes from town, 10 from Woolco. Open 7 days and nights. 786 Goldstream, 478-6000.

PS
"THE PLASTIC SHOP"
2105 DOUGLAS ST., 386-1477. ONE STOP SHOPPING FOR ALL PLASTIC PRODUCTS, Industrial Plastics.

FREEZERS
18 cubic foot chest type, $288.88. 17.5 upright freezers, $369. ACTIVE FURNITURE DISTRIBUTORS, 5664 David St. 382-8274.

GARAGE SALE, SATURDAY, July 23rd, 10-4, 2581 Florence Lake Rd. 9x12 tent, 30 pieces pink Adam Depression glass, collectibles, Occupied Japan, silver deposit on Crystal, liquid embroidery, china cabinet, Duncan Phyfe, coffee table, girl's bicycle, books and many misc. items.

WHILE STOCK LASTS, SEVERAL double box spring and mattresses at $59.95; several twin size at $39.95; headboards from $6.95. Headboards and footboards from $19.95. Hoover upright dial-o-matic vacuum, $39.95. Open 7 days and nights. Pete's Place, 786 Goldstream, 478-6000.

Major Appliances and Carpet at contractor prices.
McDONALDS SUPPLY
370 Gorge Rd. E 386-6745

GREEN CURTAINS, WITH VALlance, washer and dryer, white, black Lazy boy, dune cycle, no motor, coffee table, 2 end tables, chrome dining room suite, many misc. items, phone 478-6539 after 5 p.m.

SIDEBOARDS, SEVEN TO choose from. Oak, mahogany and painted. Large to small. All under $295. Put a stereo or TV in one. The Blue Urn, 1133 Fort. Open Sundays too.

BLACK AND WHITE 19' PORTable TV, new picture tubes, $45. Deluxe hotplate, two stove type burners, $25. Full size deluxe green blackboard with chrome trim and ledge, $25. 477-3007.

POLYETHYLENE BOTTLES — ½ tl. oz. and up; ovals and rounds — from THE PLASTIC SHOP, Industrial Plastics Ltd., 2105 Douglas St., Victoria, 386-1477 or 460 Wallace St., Nanaimo, 753-0114.

GIANT ANTIQUE, BOTTLE AND Collectable Show and Sale. July 30th and 31st, 10 a.m.-5 p.m., Juan de Fuca Curling Rink, 1767 Island Highway. Free Admission.

EIGHT-LIGHT CHANDELIER with prisom, $75; older treadle sewing machine, $79.50; blanket box, $60. Mel's Bargains, 3460 Quadra, 384-3152. Closed Mondays, Chargex available.

DRILL PRESS SALE. 5-SPEED Bench Star 16, ½", $199.50; Jet 13R, ½" drill press, $214.50; G.L. 14, 12 speed, ⅝" drill press, $249.50. John Stefaniec Ltd., 2021 Douglas St. 384-1027.

MEN'S 10-SPEED RALEIGH, $30. Singer portable sewing machine, $30. Root racks for compact, $10. Two bucket seats $10. 383-8753, 477-3532, after 5:30.

VICTORIAN SIDEBOARD, TWO sets of four oak chairs, cedar chest, china cabinet with leaded glass windows, set of bamboo curtains. 474-1845.

WHO SAYS VICTORIA PRICES are high? New pallet jacks, all sizes in stock, $379. Island Forklift Sales Ltd., 740 Princess, 383-2911.

NEW AND USED CHAIN-LINK gates, posts, fitting, roll ends. 2074 Henry Ave., Sidney. 656-1813, 384-8532.

IN NEW CONDITION, POWERful Kirby vacuum with Handy Butler and shampooer. Moved. 474-1741.

J. K. PIPES
Business Systems
Office Supplies
1121 Fort 386-7728

SET OF BOOKSHELVES, DIGItal clock radio, Mansfield electric guitar, Dulcimer and auto harp, lamps and pictures. 386-9861.

GOTHIC OAK WARDROBE, $120; 9x12 Indian rug, $50; student desk, $30; oval framed mirror, $25. 598-1639.

URGENT — FOR SALE LARGE McClary frost-free fridge, freezer has 150 lb. capacity. Table saw. 598-7035 after 5.

ONE USED 2 DOOR WHITE REfrigerator. Good condition. $250. Continental Furniture, 716 Johnson, 386-2458.

DISHWASHER, UNDER counter model, used 2 months, $250. 40 gallon electric water heater, A-1 condition, $40. 385-8876.

NEARLY NEW UP AND OVER steel door, 8'x7', basement stairs. All reasonable offers considered. 652-3009.

PATIO-BASEMENT SALE. SATurday and Sunday, 4185 Carey Rd. Books, bunks, freezer, furniture, household items. 479-5789.

MUST SELL: BABY CARRIAGE, Jolly-Jumper, highchair and swivel wheel stroller, in good clean condition. 478-0261.

PROPANE FRIDGES
NEW AND USED
8028 GRANVILLE, VAN., 263-8756

ONE-YEAR-OLD ELECTROLUX with P-Mate, as new, $210. 478-2626.

HEINAMAN UPRIGHT PIANO, $700. For appointment to view, 592-9516.

FREE BLASTED ROCK TO TAKE away from 1020 Catherine St. 385-3713.

FREEZER, 15 CU. FT., $170. Table saw, $175. Chesterfield and chair, $40. 598-2381.

KENMORE STOVE, $175, COLDspot Frost Free Refrigerator, $275. 598-7284.

BIDS INVITED FOR REMOVAL or demolition, house at 785 West Burnside. 479-6264, 479-1463.

8' CAMPER, OVERCAB, $350. Lady's Peugot 10 speed, near new condition $95. 386-7018.

DISHWASHER, $75; TWO-DOOR desk, $30; sewing machine, $35; tape deck, $25 or offers. 652-3078.

VIKING RANGE, ROTISSIERE, $50. Westinghouse 17 cu. ft. freezer. Medox camera. 478-2044.

CHILD'S BUGGY IN EXcellent condition, $70. 383-8510.

MULTI COLOURED 12'X13' RUG, brand new, $100. 383-8510.

100 MISCELLANEOUS FOR SALE

KILSHAWS
1115 Fort St.
25 SINGER
SEWING
MACHINES
8 ELEC. RANGES
Estate Oak
FURNISHINGS
FRIDAY 7 p.m
AUCTION
Open daily for your inspection.
384-6441

COLOR TV
MONTHLY PAYMENTS
Start in November!
3 FULL YEARS
WARRANTY
3 Full years
All Parts and Labor!
16" deluxe portable $399.95
$20 Down $16.29 Per Month
18" Deluxe portable $449.95
$20 Down $18.50 Per Month
20" Table Model TV $489.95
$25 Down and $19.93 Per Month
26" Deluxe Consol Style $599.95
$25 Down and $24.66 Per month
20" Remote Control Set $788
$25 Down and $32.69 Per Month
26" Deluxe with Rem. Control $998
$25 Down and $42.08 Per Month
34 Monthly Payments Starting November
The Traders
388-6264 715 Finlayson

MOVING SALE — SUPER LOW discount prices on brand new chesterfield suites, sofa beds, recliners and chairs, dining and dinette suites, bedroom groupings, mattress and box spring sets, selection of occassional furniture such as chest of drawers, corner whatnots, plant stands, desks, dressers, etc., also solid wood maple finisn furniture for dining and bedroom, French Provincial white and gold pieces, refrigerators, freezers, dishwashers, ranges, micro-ranges, colour television, builders and contractors inquiries invited, easy budget terms on approved credit. Open daily 9:30 a.m.-5:30 p.m. Friday evening 'til 9 p.m. Apply in person 704 View St. Basement Norwood Home Furnishing Sales.

EATON'S
WAREHOUSE
STORE
749 View St.

WE'RE CLOSING OUT AND don't want to move anything. Buy now while the buying is good. Lots of dressers, mirrored vanities. Pre-school special, unfinished drop front desks, at $49.95 while stock lasts. Electrolux with powerhead, $125 while stock lasts. Financing available O.A.C. Open 7 days, noon 'til 6, at Colwood corners, next to I.G.A. 478-6000.

GARAGE SALE, SATURDAY AND Sunday, 9 to 6 p.m. Heavy duty vice, wall drill, exerciser, landing net and salt water tackle, good sleeping bags, tent, camp stove, picnic table, assorted tools, and numerous other items. 1790 Feltham Road. 477-0574.

SOLID OAK EUROPEAN CHINA cabinet with solid brass fittings. Victorian sofa, bedroom suite, stove, vacuum. Electric guitar with amplifier, lamps, plants, rugs, 4' diameter table with six chairs etc. 595-6525.

INTERESTING GARAGE SALE Saturday, July 23, 8 to 5. Old oil lamps, old jewelry, antique picture frames, brass, china, pottery, and unusual miscellaneous items. 1529 Vining.

ELECTRIC POWER PLANT (7500 watts) as new, fully automatic power on demand, ideal for reserve power, also marine, replacement cost Approx. $6,000, will sell complete, $3,900 or best offer. Phone 652-3566.

PARLOUR STOVE, $90; OCcasional chair, $25; black and white TV, $35; console sewing machine, $50; one 48" baseboard heater, $20; baby buggy, $35; deepfreeze, $120; several pictures; one canning set. 386-9772.

UNIVERSAL TRADING CENTRE 634 Johnson. Upstairs Warehouse Bargains. Tools, furniture, antiques, curios, glassware, pictures, stereos, cameras and jewellery. 383-9512. We Buy, Sell and Trade.

BILLIARD TABLES
Three 6x12 Brunswick billiard tables. Used 4x8, 16 ft. National Shuffleboard. Automatic Music Co., 1923 Quadra. 384-7732.

BRASS COAL LAMP $40; 3 OLD French pastel pictures $25 each; 3 chest, china cabinet with leaded glass windows, set of bamboo curtains. 474-1845.

SUMMER SALT NOW ON. 2 weeks only. Washers, dryers and ranges for sale. Fully guaranteed for 6 months. From $75. Free delivery. 1729 Cook St. 385-2033.

IS YOUR HOME SECURE? HAVE dead bolt locks professionally installed from under $35.
PRICE'S LOCK AND SAFE LTD.
847 Fort Street 384-4105

WE'RE CLOSING OUT AND don't want to move anything. Buy now and save at Pete's Place Too. Next to I.G.A. at Colwood Corners. Open noon to 6 daily. 478-6000.

GARAGE SALE
20 horsepower outboard. Bop's bicycles, tires, some antiques and miscellaneous articles at 1849 Gonzales Ave.

TRY THE BLUE URN
"Antique" Furniture is affordable and of superior quality. Open 11-6, seven days, 1133 Fort. 382-9913.

WATERBEDS
478-7345 DAY OR NIGHT

VERY LARGE BEAUTIFUL WALnut desk, $300; steno chair, $40. To view call Ms. Palfrey, 388-4271.
J. H. WHITTOME CO. LTD.

CHILDREN'S SAND BOXES, 4'x4'x8" with sand $15. Delivered. 383-0974.

MOVING — MUST SELL NEW Electrolux vacuum with power head. 474-1741.

INTERNATIONAL OIL FURnace, 84,000 BTU and 250-gallon tank. Offers. 384-8736.

NEW AND USED WOODEN BARrels, plastic pails, steel drums. 383-1328.

ADMIRAL STOVE, 24", $90. INdesit under-the-counter fridge, $100. 200 old bricks. 382-8676.

SWIMMING POOL, SIZE 30X15. Haughs, stainless steel filter. 383-5669.

USED BOOK BARGAINS! MUST move. Hard covers, 25c; paperbacks, 15c. Open 11-4. 1211 Wharf.

PORTABLE STUDENT'S DESK, metal, two drawer, as new, $25. 383-5455.

HOUSEHOLD UTENSILS, CANOE, tools, furniture. Good shape, reasonable. Ted. 382-6661.

GOLF CLUBS AND CART. SMALL lady's golf cart. Mint green rug, 9x12. Trunk. 477-6568.

TORO RIDER LAWNMOWER, 5 horse, re-conditioned. $250. 477-2126.

OIL FURNACE, GOOD CONDItion. Ping pong table, double enamel sink. 479-7693.

QUEEN SIZE BED SET, AUTOmatic washer, dryer, 3-piece chesterfield set. 477-4014.

G. E. WALL OVEN, COUNTERtop surface unit. Older model in working condition, $100. 477-3297.

GARAGE SALE, SATURDAY AND Sunday, 827 Rockheights Ave. 383-1679.

MAYTAG WRINGER WASHER, excellent condition, $90. Dryer, $50. 478-2418.

POOL ACCESSORIES. LADDER, diving board, filter, pump, etc. Offers. 595-7620 after 5.

100 MISCELLANEOUS FOR SALE

OVER STOCKED
5 DAY
ANTIQUE
FURNITURE
SPECIALS
4 oak chairs, refinished, $79. Oak office desk, $125. Oak filing cabinet, roll closure, 20 drawers, $239. Player piano, $900. Regular piano, $395, now $250. Round oak table and 5 chairs, regular $620, now $540. China cabinets, regular $149, now $120. Oak hall stands from $80. Oak lady's desk, $195. Oak bookcase, $140. Stacking bookcases, $189. 3-piece oak bedroom set, regular $525, now $340.
MANY MORE
TOO NUMEROUS
TO MENTION
ATTICA
One block north of Hillside on Douglas. Open 7 days a week. Friday 'til 8. 384-1644.

77 INGLIS
LIBERATOR II Washers: 3 Cycle, 2 Speed, Variable Water Level Control, 5 Wash-Rinse Temperature Selections, Lint Filter System Etc. $402
LIBERATOR Dryers: Programme Dry System, 3 Temperature Selections, Air Only Setting, Push-To-Start Safety Button, Top Mounted Lint Screen, Etc. $256
The Pair $648
SPECIAL: Anyone Ordering The Set Before Aug. 1 Will receive An Additional Years Warranty FREE! Ralph's Appliance Repairs, 1243 Glyn Rd. 479-7824, Mon.-Sat., 9-7 P.M.

WHY BUY NEW WHEN NEAR new is just as good, sometimes? ⅓ new price, 5 piece Knechtel French Provincial suite, oval table plus 4 caned highback chairs including 1 armchair, list $1487, ours $499.95. Used 3 times Kirby Classic III, plus attachments, list $409, ours $259. Save $150. Where? Pete's Place, 15 minutes from town, 10 from Woolco. Open 7 days and nights. Financing available O.A.C. plus Chargex and Mastercharge. 786 Goldstream, 478-6000.

Mel's BARGAINS
USED FURNITURE
4 drawer walnut chest, $95; walnut glass front buffet and hutch $175; Torchiere floor lamp, $39.50; Craftsman electric lawnmower, $45. 3460 Quadra, 384-3152. Closed Mondays. Chargex available.

KENMORE SEWING MACHINE, with table, as new, $100. Arborite table and 4 chairs, $75. Violin $75, Violin $20. Guitar case $15. Cushions for a vilas couch. New wind screen for Sangstercraft, wine making equipment and assorted household articles. 592-1513.

CRAFTSMAN 10" RADIAL ARM saw. Accessory kit includes 2 extra blades, datto set, and various cutters for grooves, etc. Heavy duty 1 horsepower router. 2 unpainted small chests or drawers, Domino 11 stereo and speakers, for radio, phonograph or tapes. 3007 Scott Street.

WASHERS - DRYERS
Rebuilt, guaranteed, free delivery. Also: Inglis, Kenmore, Whirlpool washers and dryers wanted, working or not. Ralph's Appliance Repairs, 479-7824. Mon.-Sat. 9 a.m.-7 p.m.

MID WEEK GARAGE SALE — Wednesday, Thursday, Friday, 9:30 p.m. on. Walnut stereo, car 8-track, 8" Black and Decker overhead saw, built-in dishwasher, chairs, ceiling tile cedar chest, bike, toys, books, etc. 5200 Santa Clara Avenue.

HELP! WE NEED SPACE, we're closing out Pete's Place Too, and need space for the stock. Super Specials throughout the store at Pete's Place. Open 7 days and nights. 15 minutes from town, 10 from Woolco. 786 Goldstream. 478-6000.

PLANT SALE
4 dozen 4-inch plants, $1.00 each. Clearance sale. Plantarium. Lower Commerce Mall, next to View Street Parkade. 383-6222.

BABY SALE
Deluxe colonial crib and extra firm mattress, $100. Bassinette and covers, $25, car bed $10, Gendron stroller, $15, clothes and shoes from birth to 3 years. 595-8328. 3224 Shelley St.

RED LOUNGE $69.50; THOR wringer washer $59.50; Wardrobe $49.50; pedestal table and 4 upholstered chairs $59.50. Mel's Bargains, 3460 Quadra, 384-3152. Closed Mondays. Chargex available.

VANITY BASIN, 25X22", $50. Trailer or boat toilet, $25. Daveno couch, $15. Invalid ring, $5. Desk with 4 drawers and swivel chair, $50. 479-3454.

MOVING, CARPETS FOR SALE— 10x18 Gold Twist, $150; 30' of shag hallway runner, green, $25; 10x14 British Indian, $80; 10x12 British Indian, $65. 388-4081.

BASEMENT SALE, ALL NEW wooden ware, imported novelty gift ideas, some used furniture, etc. 1061 Richmond, Saturday and Sunday.

2-YEAR-OLD COMPACT VACUUM complete with all attachments and hassock, $200. Phone 382-5356 after 4:30 p.m.

GARAGE SALE, SATURDAY, 10-12 a.m. Household items, high chairs, small tables. 909A Bank Street.

GARAGE SALE, HUNDREDS OF items small and large going cheap, 1725 Denman. Thursday, Friday and Saturday.

SAND FILTER AND PUMP FOR swimming pool, new, $200. 80,000 B.T.U.

150 CARS FOR SALE

DOUGLAS VOLKSWAGEN PORSCHE AUDI

DEMOS!

77 VW RABBIT Custom, 2 door. Leatherette, radio. Panama brown. $4495

77 VW RABBIT Deluxe. 4 door, automatic, sun roof, vent windows, radio, leatherette. Agate brown. $5795

77 VW RABBIT, Deluxe, 4 door, 4 speed, sun roof, tinted glass, radio. Blue. $5295

RABBIT SPECIALS
76 VW Rabbit, 4 spd. (3) $3995
76 VW Scirocco, 4 spd. $6195
75 VW Rabbit, 4 spd. (2) $3495
75 VW Rabbit deluxe, AT $3995

WAGONS!
73 CHEVY wgn. A.T., P.S. P.B., 9 pass. $3595
72 FORD A.T., P.S., P.B. $3695
73 VW 411 wgn. 4 pd. $3395
73 VW 411 wgn., 4 spd. $3195
70 VW Squareback, 4 spd. $1995

EXCELLENT SELECTION
Premium Used Domestic and Imports - Automatics and Standards FROM $395

100 PER CENT FINANCING O.A.C. SCOTIA PLAN

Douglas Volkswagen Ltd.
Porsche - Audi
3329 Douglas Street
388-5466
Dealer Licence 00341A

JUST ARRIVED
76 Cutlass Supreme
Less than 7,000 miles on this immaculate 1-owner local luxury coupe, many factory options including air conditioning, stereo, stereo-radio, and tape, and power windows. This Premium automobile is priced to sell. Please contact TOM HUTTON at CORNELL-CHEV-OLDS Ltd., 3050 Douglas St., 385-5777 or (Res) 385-7329. D-00681A.

76 VW RABBIT
Just 12,000 miles on this exceptional local 2-door standard shift for economy plus, radio, radial tires, priced for immediate sale. Please contact TOM HUTTON at CORNELL-CHEV-OLDS Ltd., 3050 Douglas St. 385-5777 or (Res.) 385-7329. D-00681A.

SECRETARY SPECIAL. 1975 Datsun 710, 2-door hardtop, automatic, 16,000 miles, am-fm 8-track stereo, radial tires, sporty steering wheel, canary yellow. Phone Harvey 382-6122, McCallum Motors, DL 00850A.

MUST SELL '66 CHEV. S.S., 327, 2-speed automatic, power steering, power brakes, new brakes, muffler and front end. Good condition all around. Offers. 598-6106, after 6 p.m.

1971 CHEV BEL AIR 4-DOOR, power steering, power brakes, radio and 8-track, new tires, muffler, shocks, brakes, showroom condition. Just tested. $1650. 478-6764.

69 CUTLASS S, TWO-DOOR, hardtop. New 3-speed auto, radio, mag wheels. Must be sold this weekend. Excellent condition. $1595. 478-3606, 478-7281.

1966 CHEVELLE 2-DOOR HARDTOP, 283 auto, mags., AM-FM cassette deck. Offers to $2000. Mornings, 386-6242.

'68 FIREBIRD, 350, MUNCIE 4-speed, posi, lots of chrome, immaculate, innumerable extras. Offers on $2,400. 477-1636.

73 MAZDA RX2, GOOD CONDITION, speed control, air conditioning, automatic, asking $1500. 478-5997, 478-4180.

1973 GRAND TORINO HARDTOP, 2 tone, power steering, power brakes, radio, 40,000 miles. $2,500, firm. 383-7791.

'68 FORD RANCH WAGON, econo 6-cylinder, radio, good tires, top condition throughout, $1075. 385-8876.

64 BEAUMONT CONVERTIBLE, automatic, power steering, power brakes, good condition, $800 or offers. 478-2049.

64 STUDEBAKER, EXCELLENT condition, will throw in second Studebaker in running condition, $600. 479-7762.

71 PLYMOUTH SATELLITE wagon, very clean, $895. 479-7047.

1969 CUTLASS SUPREME, VERY good condition. Offers. 595-2878.

69 AUSTIN AMERICA, $1100. 384-7285.

1970 TOYOTA CORONA WAGON, 4-speed, 46,000 miles, $895. 383-4638.

69 MACH 1, 428 C.J., 4-SPEED, headers, 4.30 posi, 477-1177.

1969 VAUXHALL, GOOD CONDITION, $550. 478-1288.

1967 RAMBLER REBEL, $250 OR best offer. 479-3327.

MUST SELL 53 PACKARD CARIBBEAN. Offers or trade. 652-4155.

150 CARS FOR SALE

ENSIGN CHRYSLER PLYMOUTH

JULY JUBILEE SALE

SEE OUR FULL PAGE SALE DISPLAY AD FRI. TIMES PAGE 27 SAT. COLONIST PAGE 28

Cars Checked by Car Clinic Diagnostic Centre

2-Year Gov't Tested Written Warranty
76 Volare S.W.
72 Valiant
75 Valiant Duster
74 Montego MX
76 Dodge Aspen
75 Plymouth Fury Salon
74 Dodge Challenger
73 Mazda S.W.
76 Dodge Colt
72 Chrysler New Yorker
76 B.M.W. 2002
74 Pontiac Ventura
76 Plymouth Fury
73 Satellite Sebring
75 Datsun B210
74 Pontiac Astre G.T. S.W.
70 Ford LTD
76 Chrysler Cordoba
76 Volare Premier
74 Ford Pinto
76 Dodge Charger
76 Valiant Duster
74 Satellite Regent S.W.
70 Buick Skylark
75 Volvo 164
73 Marquis Brougham
75 Buick Century
68 Ford Thunderbird
75 Toyota Corolla
75 Chrysler Cordoba
75 Olds Toronado
75 Olds Cutlass S
75 Pontiac LeMans
74 Ford Mustang II
76 Fury Salon
73 Mercury Montego MX
75 Plymouth Gran Fury
73 Chrysler Newport
75 Dodge Coronet
76 Gran Fury
75 Fiat 124
73 Olds Omega
76 Plymouth Arrow
74 Valiant Duster

No Down Payment
100% Bank Financing
INCLUDING AUTO. INSURANCE O.A.C.

ENSIGN
Chrysler-Plymouth Ltd.
DOWNTOWN YATES AT COOK
Dealer licence number D495A
386-2411
Open Weekdays Till 9:00

Wille Motors
"CARS and WAGONS"
66 BELVEDERE 6, 2-dr. Ht. $795
71 CHARGER SE, must see $2695
72 OLDS Wgn, loaded $3995
72 GOLD DUSTER, 318, auto. $2495
73 VENTURA Sprint $2595
73 SATELLITE Stn. Wgn. $2595
74 DART Sport, 6, auto. $2895
75 MONTEGO MX wagon $3795
76 DART 6, full power $4195
76 MAZDA 808, 1 owner $2595

TRUCKS, VANS, MOTORHOMES
69 JEEP Comando 4x4 $2195
69 GMC IT chassis camper $4295
72 VW Camper Pop top $3295
73 CHEV ½ ton long van $2495
74 TOYOTA Landcruiser 4x4 $4195
74 STEURY, 20' tent trailer $2195
74 FORD F-100 PU 4x4 $3495
75 DODGE ¾-ton pickup $4595
75 DODGE 1-ton dump $6995
75 BRONCO 4x4 V-8 auto. $4995
75 CHEV ½-ton long van $4295
75 GMC 1-ton Long Van $5195
76 DODGE Ram Charger 4x4 $5995
76 GOLDENEARS Camper $12,295
77 GOLDENEARS Camper $11,195
77 DODGE ¾-ton pop-top van $8895

Many more to choose from
WILLE MOTORS LTD.
Dir. D-00880A
3240 Douglas at Cloverdale
382-2313
OPEN WEEKDAYS 9 'til 9 P.M.
SAT. 9 'til 5 P.M.

77 CORVETTE
L-82, 4 spd. Silver with black leather interior, custom wheels. Less than 500 miles. Balance of factory warranty. Priced to sell. See TOM HUTTON at CORNELL CHEV. OLDS. LTD. 3050 Douglas St. 385-5777, or (res.) 385-7329. D00681A.

69 CHRYSLER NEWPORT 2-door hardtop, 383, automatic, bucket seats, new tires, crimson red with white vinyl top. One owner, excellent condition. Asking $1800. 474-2610.

'55 CHEV TWO-DOOR BELAIR, best offer, 384-5873 after 6.

150 CARS FOR SALE

De Pape

$$GREAT$$ SAVINGS
OPEN 8:30 to 5:30
CLOSED SAT-SUN

76 CAMARO
Auto, PS, PB, tilt wheel, 12,000 mi. Stereo, tape, sunroof, 12,000 miles.

75 Mercedes 450 Sel
4-dr., sunroof, air, stereo, tape, cruise control, optional wheels, leather interior. A most luxurious local automobile, with only 9500 miles.

77 JAGUAR XJS
coupe. Loaded. Exciting.

77 CADILLAC
Coupe, 1800 miles, loaded.

77 Toyota Wagon
6 cyl. Auto., P.S., P.B., New.

76 CADILLAC
Eldorado, air, stereo, 17,000 mi.

76 CADILLAC
4 dr., air, stereo, loaded.

76 Lincoln MK IV
Air, stereo, moon roof, 18,000 mi.

76 TRIUMPH TR-7
Stereo, Tape, Sunroof, 12,000 miles.

73 GALAXIE 500
4-dr., air, excellent condition.

73 AUDI 100LS
4-dr. auto, radio. Bargain. $2995

70 THUNDERBIRD
White with white interior. Mint!

68 FIREBIRD
V-8, auto., new paint, new motor.

66 Datsun Roadster
Convertible, 1600, super condition.

66 FORD Wagon
V-8, auto., P.S., P.B. NOW $695

Many More
DePape Motors Ltd.
1407 BROAD ST. 384-8039
D-00264A

METRO HONDA

77 HONDAS!
FAST PARTS & ALL-STAR SERVICE!
1-W 100% 12 Mo. - 12,000 Mi. Power Train Warranty available on '72 and newer autos.

USED CARS
74 Corvette, panel top, A.T.
72 Corvette, 4-speed
71 Econo Van Camper
75 Alfetta G.T. (Demo)
73 MGB
74 Spider 124
76 Honda, automatic
76 Honda Stn. Wgn.
75 Honda, automatic
76 Honda, Hatchback
72 BMW 2002

FLASH!
9 NEW '77 HONDA CIVICS AVAILABLE FOR IMMEDIATE DELIVERY!

SPECIAL!
77 HONDA ACCORD. LOADED! (BOSS' DEMO).

388-6921
9 a.m.- 10 p.m.
METRO HONDA
2151 Blanshard
NEXT TO THE ARENA!
Dealer Lic. D.01627A

METRO HONDA

MADSEN
MOTORS LTD.
2691 Sooke Rd. (Glen Lake)
478-5011

76 VALIANT, 4-dr., V-8, auto., P.S., P.B., radio $3895
75 FORD Granada, 2-dr. HT, 6 auto., radio, P.S., P.B., bucket seats, vinyl top $4195
74 OLDS Cutlass, all power, radio $3795
74 FORD Gran Torino Squire wagon, air cond., V-8 auto., radio, P.S., P.B. $4195
75 CHEVELLE, V-8, 2-dr. HT, radio, P.S., P.B., 2-tone $3495

MORE TO CHOOSE
71 HORNET 2-dr. $ 995
70 VW Bug $1395
71 OLDS 98, 4-dr., HT, air cond., all power $2195
69 OLDS Cutlass 4-dr. $1695
68 BEAUMONT Wagon good shape $1295
68 VOLVO 144 sedan $1295

MANY MORE TO CHOOSE FROM
BANK FINANCING
No Down Payment
Up to 48 Mos. O.A.C.
OPEN 9 A.M.-8 P.M.
DL 00569A

150 CARS FOR SALE

Brian Holley MOTORS LTD.
SUBARU
VOLVO

FINAL 76 VOLVO CLEAROUT
(The 77's are here)

4 ONLY NEW
1 AUTO WAGON 245 GREEN $7085
1 AUTO 4 DR. SEDAN DARK BLUE $6775
2 4-DR. OVERDRIVE SEDANS (U.S. Spec. with Power Steering)
1 BURGUNDY
1 LT. GREEN $6775

PREMIUM USED VOLVOS
1975 244 auto sedan, finished in metallic blue with striped cloth interior, radio, wheel trims, etc. $5695
1975 244 4 Dr. 4-speed with Overdrive, Lt. Green with brown cloth interior. Radio, etc. One owner, car in excellent shape $5295
1974 144 GRANDLUXE, AM-FM radio and air conditioned. 4-speed manual with overdrive. Deep orange with black leather, radial tires, etc. $5295
1974 145 wagon, automatic. One owner, car in clean condition. New tires and just serviced $3995
RARE 1968 122S wagon. One local owner, documented history. Recent motor overhaul. Body and interior in outstanding condition. A very desirable wagon $2995

Brian Holley
MOTORS LTD.
3319 DOUGLAS
Between Woodwards and Woolco
DL 00903A 384-1161

LOWEST PRICES IN TOWN AT ART'S CARS SALES
642 Burnside E. 383-8302 DL-00286A
74 NOVA Hatchback, 4 spd. $3995
71 MUSTANG Mach I $3495
70 BARRACUDA convertible $2995
63 PONTIAC convertible, restored $1295
63 RAMBLER SW $ 195
MANY MORE TO CHOOSE FROM

"LE CAR" is Here!
Renault 5 GTL at Capital City Auto
1750 Government St.
386-7508 DL00162A

1967 DODGE DART, 4-DOOR, maroon in color, second owner, 56,000 miles, electronic ignition, CB headlights, new radial tires, slant 6 automatic 225, very good condition. $1200. 386-9772.

1976 ASPEN WAGON SPECIAL EDITION
Powder blue with woodgrain trim. P.S., P.B., Auto., Radials. $5895. 477-7074.

1968 RAMBLER 4-DOOR, AUTOMATIC, safety sticker, clean throughout, extremely good condition, $700. Phone 477-2193.

'75 TRANS AM 400, HURST 4 speed, am radio, electric windows, radials, 17,000 miles, $5,200 or offers. Call Ron or Allen 382-0708.

1973 CHEV CAPRICE - 2-DOOR hardtop, power steering, power brakes, loaded with extras, 38,000 miles 656-5337.

71 PINTO RUNABOUT WITH 8 track, good motor and tires. Ski rack and bike rack. 477-9985, evenings.

61 VW BUG, RUNS, MOTOR weak, needs valve job. Body okay, trans and brakes good. $300, offers. 386-6596.

HAVE PURCHASED TRUCK AND camper. Must sell 1973 Datsun 610. Only 22,000 miles. Asking $2,595. 479-9181.

CONVERTIBLE
1967 Dodge Coronet, V-8, power steering, tested till June 78, good shape. $1,350. 479-6933 after 6.

72 TOYOTA COROLLA, AUTOMATIC, excellent condition, $2000 or nearest offer. After 5 p.m., 382-3254.

'68 FORD METEOR, EXCELLENT condition, new mags all round, asking $1100. 383-2434 ayer 5 weekdays, ask for Kerry.

73 PLYMOUTH SEBRING, power steering, power brakes. 112-743-2022.

1967 396 BEAUMONT 4-SPEED, many extras, $2,300. Phone collect, 112-743-5888.

'67 CHEVY BEAUMONT, 4-DOOR, good condition, $750 or best offer. 477-3007.

66 MUSTANG CONVERTIBLE, new top, new brakes, new condition. 658-8042.

1969 DATSUN 510, 2-DOOR. GOOD running condition. $700 firm. 478-4064.

1966 DODGE CONVERTIBLE, $1550. '74 Mazda, 1 owner, 23,000 miles. $2250. 384-6854.

1976 DATSUN F10 HATCHBACK, 5 speed, radials, AM-FM, cassette, 4,500 miles. 595-2172.

1973 PLYMOUTH CRICKET, STATION wagon, automatic, offers. 382-2691.

73 PLYMOUTH BARRACUDA, good shape. $3000. Call Reg 478-7608.

'66 VW FASTBACK, STANDARD, good condition, runs well, $850. 479-6127.

71 VW 411, 56,000 MILES. FUEL injection, auto, excellent condition, $2,000. 652-3658.

1972 TOYOTA COROLLA, STANDARD 1600. 60,000 miles. Offers. 388-6944 evenings.

'72 MAZDA 1600 — 4-CYL — reliability plus—50,000 miles—$1200 —386-2643.

'65 MALIBU, VERY CLEAN, must be seen! $2,400. 478-3802, 478-1122.

'70 BEETLE, RECONDITIONED, 136,000 miles. $1300. 385-3776.

150 CARS FOR SALE

peter pollen ford
FORD

7 DAY MONEY BACK GUARANTEE

76 TRIUMPH TR 7 Only 2000 miles $5895
75 MONZA 2 plus 2 8-cylinder, auto $4195
75 M.G. MIDGET $3195
74 TOYOTA MK II $2995
74 MERCURY MONTEGO MX Sedan $2695
74 MAVERICK 4-dr. Sedan, auto $2495
74 V.W. "THING" $2595
73 AUSTIN MARINA $1495
73 TOYOTA CORONA Mk II 4-Door, auto. $2795
73 COMET 4-door Doluxe 6-cyl, auto $2695
72 PLYMOUTH 4-door hardtop $1795
71 OLDS Cutlass $1795
71 VALIANT Immaculate $1995

TRUCKS
76 FORD ¾-ton 4-wheel drive $5995
76 FORD Super Cab $5895
75 JEEP CHEROKEE 4-wheel drive $5295
75 FORD 1-ton Stake sides, 4 speed, dual wheels $4995
72 FORD ¾-ton Crew cab 4-wheel drive $2895
72 V.W. BUS Immaculate $3895
71 FORD ¾-ton $2395

PETER POLLEN FORD
YATES AT COOK
384-1144
D 00745A

PRICES SLASHED
66 SATELLITE 2-DR. $583
71 DATSON 2-DR. $631
69 CORTINA $548
69 DODGE $721
67 PLYMOUTH $660
69 VW Fastback $788
68 METEOR $915
72 RENAULT $932
69 MERCURY $932
64 VOLVO $941
71 BEETLE $1042
71 MAZDA Pickup $1416
73 FIAF $1441
72 FORD ½-ton $1984
73 DODGE $1949
74 BUICK Auto $2211
77 MK V 'Offers'

Palm Motors
3342 OAK
(1 block from Douglas off Cloverdale)
386-8385 D-00641A

68 BEAUMONT S.D. REBUILT 396, cam, headers, 4-barrel, N50's on mags, 3-speed auto., new paint, new vinyl roof, power steering, power brakes, 382-6205.

1967 VOLVO 123 GT, ELECTRIC overdrive, standard, radials, radio, excellent, $2300. Phone 592-1890, 5-9 p.m.

1969 DART 340 AUTOMATIC, ONE owner, never abused or raced, 67,00 miles, $2,500. 478-6763 after 6 p.m.

74 BUICK CENTURY, V8, 350, power steering, power brakes seat belts, coppertone, low mileage. Offers. 385-5118 or 479-6171.

1969 PONTIAC, 350 V8, POSITRAC, tested until April 1978. Reasonable offers. Phone after 5 p.m., 595-5078.

1972 CAMERO
350 automatic, vinyl top, 4 new radials, custom paint, very clean. Asking $3,500. 595-6158.

OFFERS
1973 Bronze Firebird, excellent condition, 350 automatic, extras. Low mileage. Call 385-0572.

1974 COUGAR XR7, 351 AUTOMATIC, power steering, power brakes, superb condition. Mechanically sound. 479-8328.

1950 PONTIAC STRAIGHT EIGHT, good tires, good engine, and body. 3028 Jutland Ave.

1975 VW RABBIT, EXCELLENT condition, 19,000 miles. Extras. Asking $3,500. 595-5264, after 5.

1969 VOLKSWAGON BEETLE. Excellent condition. Tape deck. $1,100. 595-1691.

HAVE BOUGHT NEW CAR, must sell 1973 Toyota Celica ST. Excellent condition. $2795. 477-1930.

1975 AMC GREMLIN, 19,000 miles, 6 automatic, immaculate shape. 478-5459.

'68 FIAT SPYDER, GOOD MECHANICAL condition. Offers on $600. 386-7691.

1962 VAUXHALL 6-CYLINDER, automatic, in good condition. 665 Treebank Rd., West.

'74 FIAT, 128, 2 DOOR, 1 OWNER, excellent mileage, tested till May '78, $1,500 or offers. 642-5434.

'69 RAMBLER, 2-DOOR HARDTOP, runs: 11-340 Island Highway.

150 CARS FOR SALE

METRO TOYOTA

72 Comet GT, 2 door
75 Buick Skylark
75 Gremlin 'X', A.T.
74 Hilux, 4-speed, LWB
72 Hilux, LWB, A.T.
73 Datsun pickup
73 FJ40, 4x4
70 Pont. Grand Ville
75 Ventura, 6 A.T.
74 Alfa GTV
76 Nova hatchback
76 Corolla 4-door, A.T.
76 Monte Carlo
76 Hilux Stake Box
75 Swinger 2-door
74 Nova, 6, A.T.
76 Valiant. 8,000 miles
72 Duster
72 Ranchero
76 El Camino
76 Corolla 2 Dr., AT
76 Corolla 4 spd.
76 Corolla, 4 door
76 Pinto Squire Wgn.
75 Datsun P.U., A.T.
71 Capri
74 Toyota 1600, A.T.
74 Toyota 1600, 4 spd.
77 Mustang II, 4-speed

NO DOWN PAYMENT
100% FINANCING O.A.C.
NO REASONABLE OFFER REFUSED
Where The Lights Are Bright 'Till 10 At Night!
386-3516
Metro Toyota Ltd.
625 Finlayson
Dealer Lic. 00431A

METRO TOYOTA

PLIMLEY
BRITISH LEYLAND
1010 Yates
382-9121

1977 AUSTIN MARINA 4-door automatic transmission, AM radio, CB handle radio, only 4,500 miles. $4995

1976 M.G.B. ROADSTER Radio, radial tires. 13,000 miles. $4995

1975 HONDA CIVIC Standard 4-speed, radio, Clean. One owner. 24,938 miles. $2845

1974 JEEP CJ5 4X4 Very clean and in top mechanical condition. $3995

1970 MERCEDES BENZ 280 SE Electric sun roof, automatic, power steering and windows. Above average for year. $8495

74 TOYOTA CORONA $2795
74 TOYOTA SR5 $3495
74 MAZDA 808 $1995
74 FIAT 128 $2195
74 MAVERICK AT $3295
72 PLYMOUTH FURY II $1295
71 PLYMOUTH VALIANT $1945
68 CADILLAC FLEETWOOD $3695

OPEN 9 a.m. - 9 p.m.
Dealer Licence 572A

1973 RX3, MAZDA STATION wagon, 26,000 miles, 1 owner, in new vinyl roof, power steering, power brakes, 382-6205.

1974 PONTIAC ASTRE HATCHBACK, 3 speed, 27,000 miles, other accessories, excellent condition, $2450. 478-4639.

'66 CHEVELLE TWO-DOOR hardtop, new motor, turbo 350, 411 rear end, interior needs carpets. Offers. Isobel, 479-3784.

1975 VW BEETLE, RADIO, sunroof, special wheels. $2,000. 382-1255.

1971 TOYOTA WAGON, REAL nice, standard shift, economical. $995. 477-0695.

'65 BUICK SPECIAL, V-8 AUTOMATIC, radio, tested, good running condition. $300 or offers. 478-5866.

1973 CHARGER, 318, POWER steering, power brakes, ET mags, immaculate, offers. 477-6703.

CONVERTIBLE 1970 BUICK, mint condition, power, $1400. 595-6084.

1970 TOYOTA CORONA, 1900 CC, $995. 595-2629, between 3 and 7 p.m.

'71 DATSUN 510, EXTRAS, $1500. '56 Pontiac, needs work, $200. 385-0766.

1969 TOYOTA COROLLA sprinter, good running order, $700. 478-5029.

1967 VOLKSWAGEN BEETLE, super condition, 68,000 miles, firm $1,000. 385-6637.

1971 DATSUN 510, EXCELLENT shape, low mileage, many extras. 479-4107.

72 MAZDA R100, EXCELLENT condition, many extras, sacrifice at $1200. 592-6583 after 7 p.m.

1968 PONTIAC 4 DR. HT. Equipped, immaculate condition. 386-6582. Take trade. 384-1014.

'68 COUGAR 302 AUTOMATIC, P.S., P.B., good condition. Asking $1400. 384-9445.

1968 VIVA, STICK SHIFT. GOOD condition, $495 or offers. 598-7359 or 477-6558.

1969 BUICK WILDCAT, 4-DOOR hardtop, 69,000 miles. Offers on $2195. 386-3770 after 6 p.m.

150 CARS FOR SALE

McCALLUM DATSUN VOLVO
McCallum Motors Ltd.

FRESH TRADES FOR SALE
HOLIDAY DRIVING

74 FORD PINTO 2-dr., S.W. Auto. trans, radio, roof rack. $3195

76 CHEV. ¾-ton pickup and canopy, automatic $5395

75 DATSUN 710, 2-door, 4-speed, radio. $3495

75 AMC PACER, 2-door, automatic, power steering, power brakes, radio. Lots of room! $3495

73 TOYOTA COROLLA 4-dr. sdn., 4-cyl. auto. trans., radio. Gold in colour. Low mileage $2695

73 AUDI FOX, 2-door, 4-spd., radial tires. $2995

70 DUSTER, 2-door, hardtop, V-8 automatic, power steering, power brakes, radio. $1795

72 MAZDA PU, 4-speed, radials. $1895

75 HONDA CIVIC, 2-door hatchback, 4-speed, radio, new paint. $2995

67 CHEVROLET CAMARO. V-8, automatic, radio. $1795

100 POINT BCAA INSPECTED

DOWNTOWN
1101 YATES AT COOK
382-6122 Dir. Lic. 00850A

COLWOOD
1836 Island Highway
478-1741 Dr. Lic. D-00850A

Millstream CHEVROLET

74 MGB ROADSTER, 4-speed, radio. Finished in Mallard blue. Very clean $4450

72 PONTIAC 9-passenger wagon. Finished in bronze with fawn interior. $2750

71 BUICK SPORT WAGON, V-8, automatic, power steering, power brakes, radio. Finished in 2-tone blue and white. $2750

76 CHEV ¾-ton pickup, 8, 4-speed, power steering, power brakes, radio. Finished in gray. Exceptionally clean. Low mileage unit. $6250

75 CHEVROLET ½-ton pickup, V-8, automatic, power steering, power brakes, radio. Finished in tan and white. $4950

OPEN
MON.-FRI.
8:30 a.m. - 9 p.m.
SATURDAYS
9 a.m. - 6 p.m.

Millstream Chevrolet Ltd.
1730 Island Highway
474-1211
Dealer Lic. D01384A

SIDNEY CAR MART
Shop in Sidney and SAVE!
NEW and USED
Cars—Trucks—Motorcycles and Aircraft
9757 5th St. D01591A 656-2432

'68 BARRACUDA, SIX CYLINDER, automatic, excellent condition, two winter tires back, chromes front, $1800 or best offer. 383-7225 after 6 p.m.

1972 TOYOTA COROLLA, 4-speed, 6 radial tires, runs well, in good shape. Should be seen. Offers on $1100. 478-1536.

MUST SELL. '72 PLYMOUTH FURY II, A-1 CONDITION, $1600. 383-4230.

1965 PONTIAC, 396, 4-BARREL, turbo 400, 12 volt posi, buckets, $350. 383-0875.

FOR SALE, 1973 VEGA STATION wagon. Good condition. $1,100. 592-0998.

1971 MAZDA R-100, BLUE, 4 speed, radio, radial tires, good condition, $895. 595-1289 or 479-4228.

'69 CAMARO, 1 OWNER, EXCELLENT condition, offers to $2,200. 477-2309.

MOVING MUST SELL, 63 PONTIAC. Excellent running condition. Cheap. 595-1340.

'73 VW BEETLE, GOOD CONDITION, radio, gas heater, 48,000 miles. 642-3302.

1968 FORD GALAXIE, GOOD condition, tested, asking $900. 477-0833.

1966 MUSTANG FASTBACK, 289 Cobra, 4-speed, Shelby-ized. $3,000. No triflers. 386-3038 after 6 p.m.

65 PARISIENNE CUSTOM sport, excellent mechanical condition. $195 or trade. 384-6688.

75 VEGA HATCHBACK, WHITE, 12,000 miles, mint condition. Offers. 477-0760.

67 CAMARO, BLACK, 4-SPEED, black vinyl roof, first reasonable offer takes. 382-1948.

1970 TOYOTA COROLLA STATIONWAGON standard, good condition, $850. 595-2402.

150 CARS FOR SALE

HAPPINESS IS...
A DEPENDABLE USED CAR From
VICTORIA DODGE CHRYSLER
ON YATES

NO MONEY DOWN
'75 PLYMOUTH Gran Fury sport wagon, air conditioning ready for the road. $4688 $126.92 for 48 mos.
'74 GREMLIN, automatic, economy plus $1988 $53.82 for 48 mos.
'74 GRAN TORINO 2-door hardtop $2688 $72.77 for 48 mos.
'73 VALIANT 4 door, 6 cylinder, automatic, power steering, drive this one $2788 $75.48 for 48 mos.
'72 DODGE Colt, gas mizer $1888 $51.11 for 48 mos.
'70 MGB low mileage $2988 $80.90 for 48 mos.

MECHANICS' SPECIALS
Saturday Only
'69 METEOR 4-DR.
'68 INTERNATIONAL Pickup
'67 METEOR 4-DR.
'67 CHEVELLE Wagon
'66 AMBASSADOR 4-DR.
'64 PONTIAC Wagon
YOUR CHOICE $699

ALL PAYMENTS ON APPROVED CREDIT!
—All payments on bank approved credit at 13.5 per annum.
—24-month GW warranty on all used cars.
—3-year oil changes at manufacturers specifications on all used cars at no cost to you.

VICTORIA
DODGE CHRYSLER
819 YATES
Hours Mon.-Fri. 9-9, Sat. 9-6
DL No. D00867A
384-8174

EMPRESS
PONTIAC BUICK GMC

AS IS NO WARRANTY TRANSPORTATION SPECIALS
68 Plymouth, 2 DR $579
67 Buick 4 DR $454
69 Buick 4 DR $882
72 Pontiac 4 DR $1097
72 Chevelle Wgn $1493
65 Oldsmobile 4 DR $386

OPEN
Mon.-Thurs. 9-9
Fri.-Sat. 9-6
2867 Douglas at Topaz
382-7121 D.L. D01227A

PAINTER
MOTORS LTD.
76 CADILLAC Coupe $10,700
75 TORINO Squire Wagon $2295
74 DATSUN 71,000 mi. $2695
74 CHEV ¾ ton 27,000 miles $4,195
70 MUSTANG Fast Back $3,495
73 CUTLASS S, V8, auto $2995
73 PINTO Squire Wagon $1995
72 OLDS Toronado, loaded $3595
72 TOYOTA 1600, 4-speed $1795
71 BUICK Centurion, air $1495
71 CADILLAC Eldorado $3995
70 COUGAR V-8, auto $1995
70 CHALLENGER V-8 auto $2995
69 MALIBU 2 dr. Hardtop $1895
67 MUSTANG V-8 auto. p.s. $1895
65 T-BIRD, V-8, auto. $2295

AND MANY OTHERS TO CHOOSE FROM
1513 QUADRA at PANDORA
D-00346A 385-0122

1966 MUSTANG, BLACK VINYL roof, 6-cylinder, good condition, asking $600. 478-6316.

'66 VOLKSWAGEN, EXCELLENT running condition. Asking $800. 382-1941, call after 6.

69 FIREBIRD, 350 4-SPEED, mags, new tires, best offer takes. 642-4512.

1970 MUSTANG
V-8, excellent condition. 386-3820.

'69 CORTINA 1600 AUTOMATIC. Safety tested. 652-2707 after 5:30

'69 OPEL RUNS EXCELLENT, new tires, $300. 474-2475.

1970 GTO, NEEDS FRONTEND work, best offer. 385-0266.

'63 CHEVY II, TESTED, RUNning good, $200. 479-7965.

AUSTIN 1100, 1968, 30,000 MILES, $850 or offers. Phone 598-5819.

150 CARS FOR SALE

REG. MIDGLEY AMC Jeep

SUMMER CLEARANCE!
TRUCKS! 4 x 4's! BOATS! VANS!

BOATS!
21' REINELL $7195
23' BAYLINER $8495

4 x 4's!
'76 JEEP CHEROKEE $5995
'74 JEEP CHEROKEE $5295
'72 JEEP COMMANDO $3495
'75 JEEP CJ5 $4977
'76 JEEP CJ7 $6495

ONLY ONE LIKE THIS!
'76 FORD VAN CONVERSION $8995

TRUCKS!
DODGE PICKUP with Can $3295
'77 FORD F350 STAKESIDE under 1000 miles $7495
'75 FORD F250 Pickup 'Camper Special' $5295
'74 G.M.C. PICKUP with Deluxe Canopy $3695
'74 FORD F250 PICKUP with Canopy $3995

"ALL GUARANTEED AND SAFETY TESTED BY THE AMC GOOD GUYS"

REG. MIDGLEY AMC Jeep
736 Cloverdale 385-8756
DL 00247A

CROSS OVER THE BRIDGE
To Summer Savings

CARS
ESQUIMALT AUTO MART LTD.
TRUCKS

JOHN Woods JOHN Higgin

74 FORD GALAXIE 500 2-Dr. HT. V-8, auto, p.s., p.b., radio, exceptionally clean. $2795
73 BUICK CENTURY 2 Dr. HT. V-8, auto, p.s., p.b. R., 38,000 miles. Mint. $2695
74 MATADOR 2 Dr. Ht., V-8, auto, p.s., p.b., radio, real nice car. $2995
69 OLDS CUTLASS 2 Dr., V-8, auto, p.s., p.b., radio, chrome wheels, sharp car $1795
73 CORTINA "L" 4 dr., 4-speed. Clean economy car $1995
70 MUSTANG 302, 4-speed, new paint, brakes, exhaust $2495
71 DUSTER 340 auto, bucket seats, mags, radio $2595
67 BUICK SKYLARK CONVERTIBLE. V-8, auto, p.s., p.b., radio, new paint and trans. $1695
76 PINTO HATCHBACK. Auto. Only 24,000 miles radio, very very clean. $3695
73 TOYOTA PICKUP auto, radio, new trans, only 35,000 miles. $2495

OVER 30 VEHICLES TO CHOOSE FROM
480 Esquimalt Rd.
382-7195
D-00856A

SHERIFF'S SALE
Under and by virtue of several Writs of Seizure and Sale against the goods and chattels of:
Mace Homes and Investments Ltd., a 1975 Camero, Serial number 1S87H5N507413. Bruce Pulham, a 1969 Valiant 4 door Sedan, Serial number VL41B209586.
I have seized and will offer for sale by public auction at 1513 Store Street, Victoria, B.C., on Friday, the 29th day of July, 1977, at the hour of 10:00 o'clock in the forenoon, all the right, title and interest of the aforementioned vehicles. These vehicles may be viewed at the aforementioned address between the hours of 8:00 a.m. and 6:00 p.m. Monday to Friday.
Terms of Sale: on a where is, as is basis, cash plus 7% Sales Tax.
For further particulars apply to the office of the undersigned.
W. A. Lee
Sheriff
Vancouver Island Region No. 1
Victoria Law Courts

58 EDSEL
PHONE 386-1989

1966 AUSTIN 1100, 40 MILES PER gallon. Good condition. $550. 478-6764.

1968 VOLVO 142S, VERY GOOD condition throughout, $1,400 or offer. 479-5655.

1968 COUGAR, XR7, GOOD CONDITION, $1,200 or offers. 479-6065 after 5 p.m.

1965 OLDSMOBILE, AUTOMATIC, power equipped, $175 offers. 2530 Fernwood, 595-3622.

66 VOLKSWAGEN BEETLE, REBUILT 1600 engine, runs well, good shape. $550. 736 Wain Rd. 656-5266.

1970 XR7 COUGAR CONVERTIBLE, competitions orange, best offer. 388-6038.

1972 VOLVO 142 S. 2-DOOR, EXCELLENT condition. Michelin X tires, $2450. 479-3866.

SACRIFICE 1969 PONTIAC Tempest, V8, automatic, trailer package, $300, offers, 479-8909.

'67 FORD CUSTOM, TESTED, standard 6, $250. 474-1787 after 4:30.

'53 STUDEBAKER TO RESTORE. Rare opportunity. Best offer. After 5, 478-0409.

72 VEGA HATCHBACK, GOOD condition, one owner. 382-4440 after 5 p.m.

'68 BEAUMONT 4-DOOR. IMMACULATE. Must be seen. $1200 or closest offer. 656-3683.

DELUXE WESTPHALIA VW Van. 1972, 44,000 miles, impeccable condition, $4100. 477-5052.

67 CHEVELLE S.S., 396, 4-SPEED, new motor and paint, 12 volt, posi, $2500 or offers. 382-7491.

'71 CORVETTE PANEL TOP, 350, four-speed, $3500. 1333 Walnut.

67 CAMARO S.S. 396, 4-SPEED, lots of extras. Offers. 595-4641.

150 CARS FOR SALE

Speedway MOTORS LTD. VOLKSWAGEN PORSCHE AUDI

LOOK AT THESE

74 OLDS
Cutlass, 4 door, power steering, power brakes, automatic, low miles, radio.

73 OLDS
Omega, 4 door, economy 6, automatic, power steering, power brakes, radio.

73 DODGE
Dart, 4-door sedan, economical slant 6, power steering, power brakes, automatic, radio.

70 BUICK
Skylark, 2 door, hardtop, power steering, power brakes, automatic, radio, clean one owner car.

CAMPERS

73 VW Factory
72 VW Factory
72 VW Window Van
71 VW Conversion
69 VW Conversion
69 VW Bus

TRUCKS

76 Ford ¾ ton and camper
74 Ford ¾ ton
74 Datsun ½ ton and canopy
72 Ford ¾ ton

DOWNTOWN

971 Yates Street
at Vancouver
Dealer Licence No. D-00486A
385-2415

Speedway MOTORS LTD. VOLKSWAGEN PORSCHE AUDI

SELL OR TRADE
1974 Oldsmobile Custom cruiser stationwagon, with all power equipment including air conditioning, special interior and trim, only 27,000 miles, will consider trade for 18' to 20' Cruiser, asking $4600. 477-3986.

1974 MUSTANG II DELUXE, very low mileage, automatic, power steering, power brakes, vinyl roof, excellent condition, $2895. 477-0996.

1968 PONTIAC FIREBIRD CONVERTIBLE. Baby blue, 16,000 miles, power steering, power brakes, automatic, 400 4-barrel, factory rebuilt engine. 595-8221.

'62 PLYMOUTH SATIONWAGON, 318 V-8, automatic, power rear window, newly painted, rebuilt carburators, good condition, $550 or offer. 479-2212.

1974 OLDS, CUTLASS SUPREME 2-door hardtop, V-8 automatic, power steering, power brakes, 38,000 miles. $4100 or offers. 383-8419.

1971 CADILLAC COUP DE-VILLE 4-door hard top, immaculate inside and out, low mileage, air conditioning, all power options. Open to offers. 478-6756.

1970 BEETLE, MUST SELL, going to States. Excellent one owner condition in all respects. AM-FM, rebuilt. $1600. 384-2040.

1975 BUICK APOLLO, 4-DOOR, automatic, power brakes, power steering, radio, 11,000 miles, excellent condition, $4,000. 478-7266.

72 PLYMOUTH SATELLITE Sebring plus, power steering, power brakes. Excellent condition. Phone 382-7991.

76 CAMARO, BLACK WITH front and rear spoiler. Cloth seats. Stock condition. 17,000 miles. $5800. 658-5193.

1967 MERC MONTCALM, 9-PASsenger Stationwagon, good condition, new tires, $850 or best offer. 479-8365.

1967 MUSTANG FASTBACK, BALanced block, Cam, Edelbrock, Holley, Dual Points, TRW Pistons, rebuilt 4-speed. 479-2717.

74 TOYOTA, COROLLA WAGON, 3-speed automatic, console, 35,000 miles, original owner. Asking $2,500. 478-1206.

1961 PONTIAC HEARSE (FUNERal Coach), low mileage. Offers. Phone (112)723-3633.

1975 TOYOTA COROLLA 2-DOOR, red, 5,000 miles, gear shift, radial tires, $2,700. 384-0745.

'73 SUPER BEETLE, NEW tranny, mags and interior, asking $2000 or offers. 386-7259 or 385-1106.

1972 TOYOTA STATIONWAGON, 4-speed, immaculate lady owned, $1,750. 477-4014.

1973 EL CAMINO, 32,000 MILES, will consider older truck as part trade. 479-9844.

1969 OLDSMOBILE ROYALE AIR conditioning, good condition. $1,295. 479-9283, 598-1518.

68 FORD GALAXIE 302, POWER steering, power brakes, good condition, $700 or offers. 642-4484.

1960 CHEV IMPALA CONVERTible, new top, new tires, rebuilt motor and trans. 478-8885.

70 EPIC, GOOD CONDITION, low mileage, $600 or best offer. 598-1368, 477-2693.

'67 PLYMOUTH FURY, NEW REbuilt 225 slant six, plus more. $400. 474-1918.

65 DODGE, GOOD RUNNING condition, cheap for quick sale. Call collect, 653-4570.

72 CELICA, MAGS, RADIALS, new paint, immaculate. $2500. 479-2612.

1977 TOYOTA CELICA GT, silver, black interior, 1,500 miles. 479-6537.

1971 SUPER BETTLE VW, LOW mileage. Excellent shape. Offers to $1600. 383-9512, 384-7585.

1965 PLYMOUTH FURY II, GOOD shape. New air shocks, new mags, needs little work. $700. 477-8017.

1973 GREMLIN, GOOD CONDITION, one owner, 33,000 miles, $1300. 382-8843, 595-8198.

'67 PONTIAC PARISIENNE, AUtomatic, P.S., tested. $500 or best offer. 479-7244.

68 LINCOLN, TWO-DOOR, ALL black with black vinyl roof, power everything. 479-6459.

RELIABILITY, 66 DODGE 2-door. Rebuilt 318 automatic, P.S., great shape. $750. 592-2646.

'71 MAZDA 1200, 2-DOOR, GOOD motor, fair body, $575. 592-7053.

1968 JAVELIN AUTOMATIC. Offers. 479-0949 or 479-5273.

69 BUICK LESABRE, 1 OWNER, excellent condition, $1750. 656-1635.

1967 METEOR 289, P.S., P.B., good condition, $475. 748-1785.

'64 NOVA, CHEVY II, PARTS OR whole, $100. 598-2510 after 5.

'64 IMPALA, SUPER SPORT, EXcellent condition, 5-7 p.m. 479-3165.

150 CARS FOR SALE

S&H TOYOTA

76 VOLARE
2-Dr. auto. P.S. Very low mileage $4695

76 PLYMOUTH
FURY sedan. Fully equipped, 12,275 mi. $4495

76 ASPEN
4 dr., sdn., p.s., auto., radio, 8230 miles. $4695

76 CHARGER
13,998 miles $4495

76 ASTRE
S.W., 4-spd., 5864 miles $3695

75 MONZA
SPORT. Sunroof, tape player, 16,900 mi. $4895

75 TOYOTA
CORONA SEDAN, 4 spd. Premium $3495

75 CELICA ST
4 speed $4495

73 COLT
4-dr., 4-spd. $1995

73 AUSTIN
MINI. Excellent condition. $1695

73 MARK II
4 dr. sdn., auto., p.s., $3495

72 TOYOTA
COROLLA, 2 dr. sdn., 4 spd. $1695

72 TOYOTA
COROLLA S.W., 4 spd. $1895

SAUNDERS AND HITCHMAN LTD.
2040 Cadboro Bay Road
at Fort and Foul Bay
Dealer Licence D01751A

592-2471

S&H TOYOTA

HORWOOD MAZDA

IMPORTS
69 MAZDA sport coupe
71 DATSUN 510 sedan
72 CORTINA sedan
73 MAZDA truck
74 TOYOTA with Trav-L-Mate Camper
74 MAZDA 808 cpe, mage
74 AUSTIN Mini, 13,000 mi.
74 MAZDA RX4 cpe., auto.
75 VOLKSWAGEN Beetle
75 TRIUMPH, 17,000 mi.

DOMESTICS
68 COUGAR, 1 owner
69 OLDS ROYALE, 2-dr. HT
70 TORINO G.T. hardtop
72 FORD PU and Canopy
72 CHEVELLE, 2-dr, HT
74 VALIANT sport coupe

WAGONS
63 FALCON Wgn., auto.
67 FORD Econo Van
70 MAZDA wagon
70 DATSUN 510 wagon
71 OLDS Custom wgn.
2—72 MAZDA 1800 wgn's.

All Cars Are Priced And 100% Bank Financing O.A.C.

HORWOOD MAZDA

Blanshard at Johnson
385-1451 D-00803A

1971 TOYOTA COROLLA 1600 ONE owner. Recently tested. 4 speed, radio and radial tires. First $1195. 479-9283, 598-1518.

BUICK RIVERIA, 1968, REBUILT 340 motor, tires, frame, transmission, body, bad shape. $450. 384-0951, after 5.

1977 TRANS A.M. POWER steering, power brakes, tape deck. Only 6,000 miles. Asking $6,200. 478-0040.

TRANSPORTATION SPECIAL, 1964 Rambler, 6 cylinder, standard, rebuilt motor. New trans. Tested, $275. 658-8876.

CONVERTIBLE
1961 Chev Impala, original condition throughout. White over red. 68,000 miles. No dealers. 382-0135.

1973 VEGA GT, RADIO, 4-SPEED, posi-traction, header, etc. 40,000 miles, $1,700. 385-2028.

1973 PONTIAC LAURENTIAN. Very clean and well-looked after. Best offer. 477-4298.

1965 FALCON STATIONWAGON, good running condition, $400. 478-6043.

1969 MARK III, LINCOLN CONTInental. Excellent condition. Reasonable priced. 383-5427.

FOR SALE, 1976 VOLKSWAGON Rabbit, deluxe, $3800. 479-3359 call after 6.

'77 HONDA HATCH, TACH, 7,500 miles, $3400. After 5:30 p.m., 382-9461.

67 CHEVY II, HIGH PERFORMance 283, 4-speed, new clutch, new paint. Call mornings, 595-3153.

1966 ANGLIA, NEEDS WORK plus, 1960 Anglia parts car. Offers 595-7620, after 5 p.m.

1974 HONDA CIVIC HATCHBACK, 4-speed, in excellent condition, $2,395. 477-9665.

69 CHEV IMPALA, P.S., P.B. good shape, $700 or nearest offer. 479-3692.

WAGON, 73 FORD TORINO. 59,000, Roof rack. Radio. $2800. 385-2976.

68 FORD LTD TWO-DOOR HARDtop, new radials, very good condition. 382-5274.

'71 GREMLIN, ECONOMICAL, reliable, 232 engine, 3-speed, stick shift, $995. 598-1987.

1974 DATSUN 260Z CUSTOM paint, radials, mags, AM-FM radio, good condition, call 598-4217.

NICE LITTLE SECOND CAR OR students car, 1971 3-door Pinto, plus extras, $1,100. 477-9985.

72 VOLKSWAGEN, AUTOMATIC, new motor, excellent condition. $1,900. 656-5284.

1968 FORD GALAXIE 500, EXcellent condition. $1,500 or offer. 477-2372.

'66 OLDS CUTLESS, TESTED, $275 or best offer. 478-0766.

1971 DODGE DART, SLANT 6, power steering. $1995. 479-8567.

1971 ELDORADO. ALL EXTRAS, including sunroof. 595-8984.

150 CARS FOR SALE

THREE POINT MOTORS

DON'T TAKE OUR WORD FOR IT

ASK FOR B.C.A.A. REPORT

76 DATSUN F 10	$3395
76 DODGE Arrow	$3595
76 MAZDA 808	$3595
76 DATSUN 710	$3795
76 DATSUN Pickup	$4395
75 AUSTIN Marina	$2495
75 ASTRE A-T	$2595
75 DATSUN 710	$3295
74 TOYOTA Pickup	$2995
73 TOYOTA Corona	$2295
73 TOYOTA Corolla	$2495
73 VOLVO 164 E	$5395
72 CORTINA	$1695
69 PONTIAC	$1395
75 MERCEDES 280	$13,975
74 MERCEDES 280	$12,475

ALL CARS B.C.A.A. INSPECTED

AND ALL DEFICIENCIES CORRECTED

Open 'Til 9 P.M.

SHOW YOU CARE DRIVE SAFELY

2620 GOV'T AT HILLSIDE
385-6737

Dealer Licence D00740A

Garden City Auto Sales LTD.

LOOK AT THESE

76 CADILLAC "EL CAMINO"
Extremely rare! Ideal for rich golfers who want to take their carts home. $14,900

74 CAPRICE "CONVERTIBLE"
Includes: Power windows and tape deck. $4695

76 THUNDERBIRD
Loaded, low miles. $8995

68 CORVETTE
350 auto, power steering, power brakes, 2 tops. $6295

70 BARRACUDA "CONVERTIBLE"
318 auto, mags. $2995

All Offers Considered
TRY YOURS!

SEE US ABOUT LEASING YOUR NEXT CAR

2978 Douglas
382-9111
D-00319A

"LE CAR" is Here!
Renault 5 GTL at
Capital City Auto
1750 Government St.
386-7508 DL00162A

'66 CANSO, 327-350 H.P. TURBO 400, entire front suspension chromed, complete custom interior, sapphire blue acrylic paint, Cragars, car stored for two years, $10,000 invested. Many extras. Serious enquiries call 477-2965, 5-8 p.m.

TAKE ME ON HOLIDAYS
Beautiful 1974 Cougar XR7, low mileage, radial tires, excellent condition. Phone 477-3219 after 6 p.m.

71 VOLVO 142S 2 DOOR, 4 speed, excellent condition. Offers to $3,200. 383-6558.

1976 CELICA GT WITH TAPE deck and custom trailer hitch for sale. 388-5681.

1976 HONDA CIVIC HATCHBACK. Phone 387-3271 until 4:30 p.m., ask for Brian.

'69 CHEV, 6 AUTOMATIC, DEpendable 2 owner car, $550. 592-7792.

1962 FORD GALAXIE 500 2-DOOR HT new tires. Runs well. $275 O.B.O. 386-8625, 479-3576.

1969 CHEV. STATION WAGON. $875. Tested. Power steering. 478-4047.

1973 BUICK ESTATE WAGON, air, stereo. Loaded. Equipped for trailer towing. 478-2714, anytime.

1976 COUGAR XR7, LOADED, 19,000 miles. 478-4903.

1973 MINI MK II, 22,000 MILES. $2200. 386-2885.

69 CHRYSLER NEWPORT, GOOD condition. Offers. Phone 477-6821.

1974 FIAT 128, GOOD RUNNING condition, no rust. Phone 388-4563.

1968 PLYMOUTH GTX, SOUPED up. 642-3147.

1956 AUSTIN, EXCELLENT CONdition. 382-7568.

'71 MONTE CARLO, EXCELLENT condition, lots of extras. 652-4187.

62 ACADIAN, 283, PHONE BEtween 4-6, 478-4745.

'65 VOLKSWAGEN, DEPENDAble, $400. 382-8443.

1964 CHRYSLER SARATOGA, tested 'til July 1978. $400. 652-2410.

MUST SELL 1974 MUSTANG II Ghia, V-6, 21,700 miles. 383-8645.

150 CARS FOR SALE

SUBURBAN MOTORS

HOME OF
LINCOLN, MERCURY, MONARCH, METEOR, COUGAR AND XR7, COMET, BOBCAT, CAPRI II, FIESTA, AND FORD TRUCKS!

Late Model GAS SAVERS!

76 COMET V-8, automatic, power steering, power brakes, radio. Choice of 2. ea. $4695

76 MAZDA 808 wagon, 4 cylinder, 4 speed, radio. Low mileage. Copper $3395

76 COMET, 6 cylinder, automatic. Power steering, radio. Silver with blue trim. $4395

76 BOBCAT, 3 door. 6 cylinder, automatic, power steering. $3895

76 BOBCAT, 3 door. 6 cylinder, automatic, power steering, power brakes, radio, woodgrain siding. $4395

74 CRICKET, 2 door. 4 cylinder, 4 speed, radio. $1995

74 PINTO 2 door. 4 cylinder 4 speed, radio. $1995

SUBURBAN MOTORS
3377 Douglas St.
386-6131
Dealer Lic. 00863A

Cornell CHEV/OLDS Cadillac CHEVROLET TRUCKS Sales/Service 386-5777

76 NOVA 4-Dr. auto
75 FIAT 124 Spyder
75 IMPALA HT
75 FIAT 128 2-Dr.
74 MONTE CARLO Landeau
74 AUSTIN Marina 2-dr.
74 PONTIAC Ventura
74 FORD 4-dr. wagon
74 CUTLASS Supreme 2-dr.
74 NOVA 2-dr. auto
73 COMET 4-dr.
73 TOYOTA 1600 2-dr.
73 PONTIAC GRANVILLE CONVERTIBLE
73 SATELLITE 4-Dr. Wgn.
72 CUTLASS 2-Dr. Buckets
72 IMPALA 4-dr.
71 PLYMOUTH 2-dr. ht.
71 TOYOTA Corolla wagon
71 IMPALA 4-dr. HT
71 HORNET 2-dr. Auto
70 TOYOTA Sprinter
70 CHEV 4-dr.
70 METEOR 4-dr. wagon
69 TORINO GT 2-dr.

TRUCKS!!

67 FARGO ½ ton
72 CHEV ½ ton canopy
73 VW Camper Van
75 CHEV ¾ ton camper package.
75 FORD ½ ton, canopy
76 CHEV ½-ton pickup
77 CHEV ½-ton Pickup

CORNELL
CHEV-OLDS LTD.
3050 Douglas—385-5777
Dealer Licence D-00681A

GOING INTO BUSINESS, MUST sell 1974 Yellow Toyota Corolla, 42,000 miles, standard, immaculate condition. $1995 firm. 386-7664, after 5 p.m.

'63 CHEVY WAGON, 283, 4-BARrel, standard, Cobra wheels, new clutch, complete brake job including master cylinder, dual lakers. $700. 595-2376.

'70 FAIRLANE 2-DOOR HARDtop, excellent condition, power brakes, power steering, automatic, quick sale, $1195. 598-1518.

MUST SELL, '71 DART Swinger, 2-door, hardtop, 318 V-8, automatic, power steering, radials, radio, etc. offers. 478-6046.

'74 FORD COURIER, TRAVELmate camper, 17,000 miles, offers or trade on small or sports car. 592-3529.

1966 VOLKSWAGEN, JUST TESTed, white paint, radial tires, motor and transmission rebuilt. $850 or offers. 658-5417.

'65 JEEP WAGONEER
4-wheel drive, Warn hubs, 6 cylinder, automatic, good condition, tent unit for roof, 592-1773.

1972 NOVA 4-DOOR SEDAN, well equipped, 45,000 miles, excellent condition. Bargain at $1850. 658-8385.

67 CAMARO S.S. 350, HOLLEY, Muncie 4-speed, new clutch, radials, rally wheels, tapedeck, offers on $2200. 4091 Glanford, 479-4476.

63 CHEVY II 2-DOOR HARDTOP, 6-cylinder, automatic, $250 or offers. 386-1235 or 382-7491.

65 VALIANT STATION WAGON, tested, 6, standard, $425, offers. 477-2093.

64 VW 1500, 59,000 MILES, GOOD running order, $375. 595-1890.

150 CARS FOR SALE

1972 INTERNATIONAL TRAVELall 4-wheel drive. Power steering, power brakes, automatic, dual tanks, only 25,000 actual mileage. $3900 or offers. 477-1142.

71 PINTO 44,000 MILES, STEEL belted radial tires, radio, $1,150. 385-8959.

1966 PLYMOUTH, VERY GOOD condition. 598-2686.

1969 FORD LTD FOUR-DOOR hard top. Best offer. 595-4334.

151 SPORT, IMPORT CARS

BMW capital city auto ltd.

1973 BMW BAVARIA
White, automatic, PS, PB, AM-FM stereo, cass. rec. and player. Ex. Cond. $7250

1971 BMW BAVARIA
Arctic blue, automatic, radio. Ex. Cond. $5800

1976 BMW 2002
Pastel blue. Radio. Sun roof. Low mileage, new condition. $7500

1974 AUDI 100 LS
Burgundy 4-dr. sedan, std. shift, AM-FM 8-track stereo. Ex. Cond. $3995

BMW 320s
DEMOS (2)

"LE CAR" IS HERE—SEE THE RENAULT 5 GTL AND TEST DRIVE

DL 00162A
1750 GOVERNMENT ST.
386-7508

HELP!
Here I sit — a devilishly good-looking yellow and black Monza Towne Coupe (1976!). I have nearly everything I need, such as V-8, 4-speed, alloy wheels, radials, stereo-tape, tilt steering, handling package, power steering, and power brakes, but what I REALLY need is a new owner. My present owner loves me, but loves his business, too! One of us had to go. Please call 478-2250 (evenings) P.S. I'm lonely.

75 FIAT 124 SPYDER
Local convertible with 15,000 miles. 5 speed, radials. Immaculate condition. 12 months, 12,000 mile warranty available. Test drive it today. SEE TOM HUTTON at CORNELL CHEV. OLDS. LTD. 385-5777 or (Res.) 385-7329. D00681A.

WANTED: 1976 JIMMY, BLAZER or Ramcharger, with V-8, automatic. Trade for 1976 280 Z 2+2 with air, mags, radar detector, 15,000 miles. New is $10,000. Mr. Owens, 388-4334.

'74 FIAT X19
As new, sheepskin seats, mags, many extras. $4200 or near offer. Please phone 382-7235.

FOR SALE, 1947 AUSTIN SAloon deluxe, body and running gear in good shape. Interior semi-upholstered, no engine. $250. After 5:30. 383-9729.

1975 BMW 530 IMMACULATE condition. AM-FM radio. Quartz lights. Less than 15,000 miles. Offers on $11,200. 598-7745.

1976 HONDA CIVIC HATCHBACK, immaculate condition, many extras. Still under warranty. Al, 382-5840, after 6:30 p.m.

972 FIAT COUPE, EXCELLENT condition, mechnically sound, recently painted. Asking $2295. 384-4547, 383-9005.

BANK REPOSSESSION: 1973 Toyota Celica, $2500 or best offer. Phone 382-2105, 9 to 5 or 595-1559 after 6, ask for Eric.

1973 TRIUMPH GT6, 2-DOOR hardtop, one owner, meticulously kept. Low mileage, AM-FM stereo. Must see. 598-7142.

1971 MGB ROADSTER, OVERdrive, excellent mechanical condition, 50,000 miles, $2500. 652-4354 mornings or 5-6 p.m.

'69 TR 6. ROLL BAR, TONNEAU. New carpet, blue lacquer paint, clutch. Many extras. $3,500. 746-7297.

1975 FIREBIRD ESPRIT, LOW miles, excellent condition, phone 474-2495.

'58 MERCEDES 190, GOOD body, eventually motor work. $1000. View 453 Head St. After 5.

1971 MGB IN GOOD CONDITION. Asking $2,000 or best offer. Willing to negotiate. 385-8049.

'71 CORVETTE, REBUILT 350 new tires mags, $5500. 1333 Walnut.

1974 MGB, 24,000 MILES, GOOD condition, hardtop, radio, snow tires. 595-8915.

1976 SCIROCCO, BLACK, SILVER trim, blaupunkt, AM-FM, 13,500 miles. $5990. 384-5268.

1973 DATSUN 240Z. MANY extras. Offers. Phone between 5-6 p.m., 592-3464.

'73 MGB, GOOD CONDITION. 38,000 miles, $3000 or offers. 385-8185.

1972 TOYOTA CELICA, AM-FM, new radials, brakes, $1995. 478-0085.

1976 TR6, 8,600 MILES, $5,500 firm, or will trade for smaller car. 595-3510.

'71 DATSUN 240-Z, IMMACUlate, many extras. 478-5130, after 5.

'64 CORVETTE. 327, 4-SPEED, hardtop and new soft top. Very clean. $5,900. 595-1418.

MUST SELL IMMEDIATLEY '71 MGB, lots of extras, excellent condition, 477-2708.

'69 ROVER. 30-35 MILES TO THE gallon. Excellent condition. New radials, etc. 388-6275, pager 2815.

MERCEDES 280SE, 1970 MIODEL, like new, 49,000 miles. $8500. 78-6366.

1972 FIAT SPYDER CONVERTible, excellent condition, 2500 miles, $2300. 595-1285.

'75 MGB LOW MILEAGE, ROLL bar, small steering wheel, offers. 658-8029.

'72 240Z, BLUE, AM-FM RADIO, mags, good condition, $3,750. 477-1327.

'72 TR6, EXCELLENT, LOW mileage, overdrive, etc., $3480. 656-6596 after 5.

1971 TR6, NEW CLUTCH, AM-FM cassette. Esso Car Clinic tested. Best offer. 592-4013.

'73 MAZDA, EXCELLENT CONDItion, good price. 656-6150.

1975 CORVETTE, 13,000 MILES, like new $8,000 firm. 746-4032.

1975 MGB, 27,000 MILES. $3700. 385-3194.

1967 TARGA 912, $4,400 OR BEST offer. After 5. 479-1816.

1977 CORVETTE, IMMACULATE, $10,200 or best offer. 385-4064.

VOLVO 1961 PV 544. TESTED. 479-5378.

'69 MGB GT, IMMACULATE CONdition, all the extras. 652-2513.

'68 MGB WIRE WHEELS AND radials, $1050. 479-9766 or 642-3513.

1975 280Z, 4-SPEED, 21,000 MILES, Cobalt blue, $6,495. 382-6384.

CLASSIC 1958 MERCEDES 300 Limousine, $4,000 firm. 383-6372.

154 TRUCKS, BUSES and VANS

1968 GMC ¾, REBUILT 307, 4-speed, offers. 474-2637.

154 TRUCKS, BUSES and VANS

VICTORIA DODGE CHRYSLER ON YATES

YES!
We Sell Trucks!
LOOK!!
Over 50 New Trucks, Here — or On The Way

EXAMPLES:
77 B100 VAN
Stock No. 7013
$4888

77 D100 PICKUP
Stock No. 7181
$4288

GOOD SELECTION OF "USED"
—PICKUPS
—FLAT DECK
—VANS
—DUMP
—MOVING VAN

BEFORE
YOU DEAL, SEE
US!

—24-Month GW warranty on all used trucks.
—BONUS — 3-year oil changes at manufacturers specifications on all used cars at no extra cost to you.

VICTORIA
DODGE CHRYSLER
819 YATES
Hours Mon.-Fri. 9-9 Sat. 9-6
DL No. D00867A
384-8174

77 Chevrolet Light Trucks and Vans
We now have an excellent selection of new Chevrolet light pickups and vans priced for summer savings. See TOM HUTTON at CORNELL CHEV OLDS LTD. 3050 Douglas St. 385-5777 or (Res.) 385-7329. D00681A.

LOWEST PRICES IN TOWN AT ART'S CARS SALES
642 Burnside E. 383-8302 DL-00286A

71 GMC Van, customized	$4995
71 VOLKSWAGEN Van	$1995
71 CHEV ¾-ton	$1995
71 FARGO ½-ton	$1995
71 DODGE ½-ton	$1695

LOWEST PRICED 4-WHEEL DRIVE
77½ SUBARU 4x4
$5,530
Plus freight, dealer prep.
BRIAN HOLLEY SUBARU
3319 Douglas St.
384-1161 DL00903A

MUST SELL — 1977 FORD Explorer ¾-ton pickup, camper special, under 4,000 miles, V8, power steering, power brakes, automatic transmission, Ford custom canopy, with roof vents and sliding glass windows, new $7727, asking $7000. Call 478-7109.

1976 TOYOTA SR 5 PU. LONG bed truck. Full canopy. Radio, stereo cassette. Low mileage. $4750.
Capital City Auto Ltd.
DL-00162A 386-7508

TRUCKS
1-Tons to Tandems
GEORGE ENG TRUCK SALES
2810-A Rock Bay 385-3054
DL-00245A

74 W100 4X4 POWER WAGON, ¾ HD springs, 360 V8, 4-speed, power steering, headers, big tires and wheels, extras. Immaculate condition. $5,300 or best offers. 478-9961.

1966 FORD ½-TON PICKUP, good condition, 6 cylinder standard, 53,000 original miles, $1100 or nearest offer. 382-3847, after 5 p.m.

OFF-ROAD DELUXE 76 CHEV, step-side, ½-ton, almost new, low mileage, $2000 off list. Many extras. 658-8528. Consider older El Camino or 4-cylinder in trade.

URGENT!
Must sell 1974 Jeep Cherokee, 4-wheel drive, Quadra-trac, $4800. All offers considered. Before 5, 477-0171, after 5, 479-6089.

GM 75 SILVERTO 1-TON PICKUP with dual wheels, camper package, lots of options including air conditioning, 454 motor, auto, etc. $11,000 new. Sacrifice $5900. 383-4568.

ALMOST NEW 1976 DATSUN sports truck, 7,000 miles, club cab, automatic, orange with white bucket seats. $5,400 new, sacrifice $3,900. 383-4568.

1975 4X4 JIMMY HIGH SIERRA, top notch condition, will consider camperized van for part trade. Evenings 477-6108.

FORD, 1975, 4X4, ¾-TON, BIG tires and rims, headers, air conditioning, winch, many extras, $5,000. 112-537-5804.

72 VW WESTPHALIA RAISED Dorper roof, 76,000 miles, rebuilt engine, very good condition, tested till March '78. $3900. 478-4669.

1971 CHEVROLET HALF-TON, V8, standard, excellent condition, $1900. 382-4484.

1953 DODGE PICKUP FOR SALE, $200 or nearest offer, Bill 478-8510.

'68 DODGE VAN, PARTIALLY new tires, mags, $5500. 1333 Walnut.

'67 JEEP WAGONEER, P.T.O. winch, new tires and brakes, good condition, $1850. 598-5788.

1954 MERCURY ¾ TON RICKUP with Sportsman fiberglass canopy, $1200. 642-3058.

1972 GMC 1-TON VAN, PARTLY customised, needs body work. 477-2830.

'59 FORD ½ TON, GOOD CONDItion, $450 or offers. After 5, 382-5336.

1964 CHEV VAN, BODY FAIR, runs well, $550 or best offer. 478-7561.

1973 DODGE ½-TON WITH camper, 26,500 miles, mint condition, $3950. 479-7683.

VOLKSWAGEN VAN, 1958, CAMperized, engine needs work. $300 or best offer. 656-6502, after 8:30.

TOYOTA PICKUP, '74, EXcellent condition, canopy, many extras, $3,000. 384-3373, 479-1080.

69 DODGE FARGO ½ TON WITH canopy, rebuilt 318, 3 speed automatic, $950. 656-7094.

75 FORD 4X4, LOW MILEAGE, good tires, 4 speed, Vista canopy, excellent shape, $6,500. 478-5359.

'69 FORD ¾ TON PICKUP, 360, 4 speed, also canopy. 478-2732.

154 TRUCKS, BUSES and VANS

ENSIGN Dodge TRUCKS AND RECREATION VEHICLE CENTRE

QUADRA AT CALEDONIA

JULY JUBILEE SALE

Top Quality Used Trucks

74 V.W. PANEL
4 cylinder, 4 speed
Radial Tires
SALE PRICE $3495
NO DOWN PAYMENT
$102 FOR 48 MONTHS O.A.C.
STK. NO. 63642

PLUS
73 INTERNATIONAL PU
76 DODGE B200 Van
76 RAMCHARGER 4x4
75 DODGE ½-ton PU
76 DODGE power wgn.
73 DATSUN PU
69 DATSUN PU
69 FORD ¾ Ton
74 DODGE CLUB CAB
73 FORD F-100

PLUS MANY MORE

SEE THE TRUCK SPECIALISTS AT
ENSIGN
DODGE TRUCK CENTRE
QUADRA
at
CALEDONIA
386-2411

Ask for Truck Sales
Dealer Licence D-495B

1974 TOYOTA LANDCRUISER, 4x4, low mileage, tape deck, AM-FM, custom roof rack, Cibie lights, other extras. Driven mostly in city. $4,8000 or offers. 388-4687.

1974 EXPLORER F100, VERY good condition. Red with white upper, 32,000 miles, power steering, power brakes, air, radio and tape. Extra set of winter tires, $3975. 386-3711.

CUSTOMIZED 1975 DODGE tradesman 100, V8, 318, automatic, power steering, power brakes, 35,000 miles, custom interior, bed, cooler, swivel buckets, 595-8221.

'72 FORD ½ TON, 6-CYLINDER standard, excellent condition, low mileage, with or without small camper. $2850 or $3750. 656-6596 after 5.

A STEAL AT $3300 OR BEST offer, '74 Ford ¾ ton camper special. 360 automatic, power steering, power brakes, 34,000 miles. 598-8588.

71 CHEVY CUSTOM DELUXE 350 V-8 Pick Up. Custom Camper available. 16" wide tires. Good condition. $2,650 with camper; $2,250 without. 642-4559.

WORK TRUCKS
'50 GMC 1 ton, moving box and equipment. No problems, $1,200.
'69 Fargo 1 ton, stake, bargain, $950. 748-3369.

74 FORD CLUB WAGON CHAteau van, 8-passenger, V-8, automatic, power steering and power brakes. Excellent condition. $4500. 652-2372.

'66 SHORT BOX CHEVY
327, 350 horsepower. Tarp, headers, mags, chrome, and more. 388-6012.

'57 GMC DELUXE
V8, tested, sound throughout, extra parts, $1100 or offers. Trade for van. 386-2327, 386-0633.

'76 4X4 GMC SUBURBAN ¾ TON, power steering, brakes, 4 speed, many extras. Closest offer to $8000. 477-9291.

'74 FORD ½ TON, 302 4-SPEED, custom canopy and wheels, $3500 or best offer. Phone Jim, 477-7431 or 385-0379.

'65 JEEP WAGONEER
4-wheel drive, Warn hubs, 6-cylinder, automatic, good condition, tent unit for roof. 592-1773.

75 FORD EXPLORER, AUTO., P.S., P.B., real clean. 72 Econoline van, low mileage. 743-3792 or 749-3356.

1970 FORD ¾ TON, CAMPER special, 360 automatic, 52,000 miles, $2100. Phone collect 112-743-5888.

1974 DODGE MAXI WINDOW van, V8, full power, insulated and panelled, mileage — 28,500. Price $4,400. 385-0908.

OIL TRUCK, 2000-GALLON, '68 Fargo with power steering and air, as is, $3000 or offer. Evenings. 479-1264.

1967 FORD RANGER, WITH Telescopic camper, fridge, stove and toilet. Entire unit in excellent condition, $2950. 592-4507.

62 ¾-TON CHEV, PICKUP, 64 ENGine 40,000, air shocks, brakes (6 months), automatic, chains, good condition. $700. 478-2985.

74 COURIER PICKUP WITH CANopy, radio, new set tires, 30,000 miles, mint condition, $2150. 385-8644.

1958 FORD ½-TON. $200. 384-3498.

1951 MERCURY ½ TON ALL fixed up. $1450.00. 245-3360.

HIGH TRUCK CANOPY WITH side vent windows. $100. 478-6050.

154 TRUCKS, BUSES and VANS

MADSEN
MOTORS LTD.

76 FORD F100 4x4, V-8, 4-spd., short box, canopy	$5995
75 DODGE Karl-Van	$4995
75 FORD ¾ Club Cab, P.S., P.B., V-8, 4-spd., radio	$4795
74 FORD 1-ton on duals, V-8, auto., P.S., P.B., radio	$3995
73 FORD ½-ton Explorer, V-8, auto., radio, P.S., P.B.	$3495
73 FORD ¾-ton, sun roof, V-8, 4-spd., P.S., P.B., radio	$3695
73 FORD Courier, canopy	$2195
72 MAZDA Pickup, 4-spd.	$1495
69 CHEV P.U., 6-cyl. std.	$1295

BANK FINANCING AVAILABLE
2691 Sooke Rd. 478-5011
in Glen Lake D.L. 00569A

HI VALUE USED TRUCKS

69 I.H. F2050, diesel, auto. trans., dump box	$7500
71 I.H. F1800, diesel, 5 and 4, dump box	$8900
72 I.H. F2050, diesel, 13 sp., dump box	$11,900
73 I.H., F1910, V478, auto., trans., dump box	$12,900
74 I.H. F2050, new diesel, auto. trans., dump box	$19,000
75 I.H. F1800, V446, 13 sp., dump box	$15,500

LEN BARKLEY
INTERNATIONAL LTD.
517 Herald St., Victoria, B.C.
388-5506 D-00165A

CAMPERS
72 CHEV PICKUP
Heavy duty ½-ton 350 4BB1 power steering, power brakes, automatic. Radial tires and mags with full canopy. Exceptional condition throughout hurry for this Premium used truck. Please contact TOM HUTTON at CORNELL-CHEV-OLDS Ltd., 3050 Douglas St., 385-5777 or (Res) 385-7329. D-00681A.

1976 FORD F-350 1-TON. THIS IS a loaded unit complete with steel box and hoist, never used other than display, never been licensed and still under Ford warranty. $8,500. 384-3498.

¾-TON 1974 CHEV VAN, AUTO, P.B., P.S. Would trade for shorter van and cash. Semi camperized. 478-7122, after 4 p.m.

1973 INTERNATIONAL ¾-TON. Power steering, power brakes, automatic. $2,800. 652-2862.

'61 ½ TON GMC. RELIABLE OLD work horse. $400. 652-1374 or 477-6364.

1965 MERCURY ½ TON. 4-speed, 352 c.i. with canopy. $650. Offers. 478-5783.

1974 JEEP, V8, AUTOMATIC, 4X4, only 19,000 miles, also 4 ton 1964 GMC, flatdeck with hoist. 477-1784.

'72 TOYOTA LANDCRUISER, EXcellent condition, many extras, $4,800. 477-6305.

'66 FORD BRONCO 4X4, BRAND new paint, $1800? Or trade for camper. 386-9371 after 12 noon.

'56 FARGO POWER WAGON with winch, good running condition. $750 firm. 652-2027.

1971 CHEVY CUSTOM CAMperized van, V-8, automatic, many extras. 385-1864.

1954 FARGO PICKUP, 318 motor, runs, $375 or nearest offer. 478-6342 or 642-4358.

1969 VOLKS CAMPER, MUST sell, $1200 or best offer. After 6, 477-2114.

'68 VOLKSWAGEN VAN, EXcellent condition, $1,250 firm. 383-4798 after 5.

'70 INTERNATIONAL PICKUP, V-8, 4-speed, radio, $1500. After 6 p.m. 656-5829.

FREIGHTLINER, 72, 350. FOR sale possibly with contract. 478-8920.

'55 FARG

168 CAMPERS, TRAILERS and MOTOR HOMES

WE'RE REDUCING

Our New & Used INVENTORY

LOOK AT THESE PRICES

"TRAILERS"

77 TRAVELAIRE 17', fully equipped ONLY $4895
77 TRAVELAIRE 19' Tandem ONLY $5995
77 TRAVELMATE 14' w-toilet ONLY $3895
77 TRAVELMATE 16' w-toilet ONLY $4595
77 RUSTLER 20' Tandem ONLY $5795
76 BEELINE 22' ONLY $6595
76 BEELINE 24' ONLY $6795
77 PROWLER 19' ONLY $5795
77 PROWLER 31', double bed ONLY $7995

"MOTORHOMES"

1977 JAMBOREE, loaded with equipment incl. twin air cond., six sleeper, steel construction. Now priced at only $1800.

23' 1977 TRAVELAIRE-ROYALE, deluxe in every way on Ford chassis. Now priced at only $1950.

PLUS GOOD BUYS ON USED TRAILERS

HAPPINESS IS AN RV FROM COASTLINE

1621 Island Hwy. 478-0933 (Across from Colwood's Farmer's Market). Mon.-Sat. 10 a.m. 'til 9 p.m., Sun. 1-5 p.m. D-113719.

10½', ONE-YEAR-OLD, CAB-over camper deluxe, sleeps 5 to 7, queen size bed, kitchen includes overhead fan, stove, oven, sink, 2-way fridge; bathroom includes flush toilet, sink, shower, teak panelling, hot water tank, demand water system, furnace, insulated, hydraulic jacks, dual propane tanks, air conditioning, priced for quick sale at $4850. Sold separately or with 1976 Ford Supercab Ranger XLT with all extras including air conditioning, radio and cassette player, carpeted, power brakes, power steering, dual tanks, 2 batteries, overloads, extension bumper, radials, western mirrors, many other extras. Total price for both $11,500. 832 Newport Ave. Phone 598-7149.

WILLE MOTORS
LARGE SELECTION of RECREATIONAL VEHICLES
SEE our CAR AD in Today's Classified CLASS 150
WILLE MOTORS LTD.
3240 Douglas at Cloverdale
382-2313, OPEN 9 'TIL 9 P.M.
D-00840A

OKANAGAN
CAMPERS — TRAILERS — REPAIRS —
We Install HITCHES
PARTS SPECIALS
3-Burner Hot Plates $34.95
Waste Water Tanks $11.95
Fire Extinguisher $10.95
Open 'til 9:00 Thurs. and Fri.
LOGAN'S RV SERVICE CENTRE
650 Burnside near Douglas
384-0213

21'6" ARISTOCRAT TRAILER, first class condition, tandem axle, sleeps 4-6, self-contained, shower, furnace, refrigerator. With all equipment needed to roll, including Eaz-Lift hitch and sway control, brake control mirrors, stabilizer jacks, canopy, battery, TV antenna, wheel mounted spare tire, $3,800. 479-6223.

9 FT. OKANOGAN CAMPER, sleeps four, three-burner stove, sink, ice box, hook-up, fitted lights, TV antenna and portable TV jacks, plenty of cupboards, a long width 1973 Mazda 1800 truck, 27,000 miles, both very good condition, $3750. 384-4351.

75 TIOGA 23 FT. MINI-MOTORHOME V-8, auto., P.S., P.B., air, stereo, with 4-pce. bath, oven, 3-way fridge, dual holding tanks, only 30,000 miles. $11,200, will take trade. Phone 384-1014. RUSS HAY LEISURE PRODUCTS LTD. 2538 Government.

MUST SELL
Immediately — going into business. '72 Dodge camper van—raised roof, excellent equipment throughout. Come see and make an offer on $6000. Everything considered. 592-2182.

ATTENTION!!
MOTOR HOME BUILDERS!
Fibreglass walk-through ambulance, 6½' widex18' long, windows, some cupboards and small sink, etc., 1968 GMC. 42,000 miles, with all heavy-duty running gear, good shape. $2000. 477-0453, 592-1181.

CUSTOM CAMPER AND TRAILER cushions, any size or shape. If you have an unusually shaped cushion, we can make it to your exact size and shape.
TILLICUM FURNITURE
2612 Sooke Rd., near Jacklin 478-0522

TRILLIUM FIBERGLASS
Year-old deluxe trailer, 13', for small cars. 3-way fridge, stove, furnace, chemical toilet, TV aerial, extra propane and light etc. Firm price $4,000. Better than new. 595-1863 evenings.

DOGWOOD TRAILER SALES
PARTS — PROPANE
RANDELL TRAILERS AND CAMPERS 478-6841
2630 Deville Road
Dealer Licence D-27940
Highway 1 at Millstream Rd.

32 FT. MOTORHOME PHONE 386-1989

74 DODGE VAN MOTORHOME V-8, auto., P.S., P.B., 3-way fridge, heater, sink, raised roof, only 19,000 miles, $6995. Take trades. RUSS HAY LEISURE PRODUCTS LTD., 2538 Government. 384-1014.

11 FT. CUSTOM-BUILT CAMPER, propane stove with oven, fridge, furnace, toilet, self-contained, sleeps 6 and baby, jacks and extension. Bumper included. $3000. 592-7502.

HOMEMADE TENT TRAILER, re-painted, two-burner propane stove and tank, sleeps four. First $250 takes all. After 5 p.m. 479-3049.

MUST SELL, HUSBAND IN ACCIDENT 8' Vanguard camperette, completely equipped, boat rack, tape deck, $760. 479-5924. 135 Conard St.

1976 GMC CAMPER SPECIAL with all options except 4x4, and air conditioning, 11 ft. Vanguard deluxe camper, $11,000 or offers. 477-5811.

1974 8½' RANDELL CAMPER, 3-way fridge, stove, furnace and jacks. $2500 or offer. John, 385-2866.

1972 CUSTOM BUILT 8'6" CAB over camper, 3-way fridge, stove, furnace, port-a-potti, intercom, 4 hydraulic jacks. $1800. 478-5370.

1972 VOLKSWAGEN WESTPHALIA, excellent condition, radials, FM cassette, $4350 or best offer. Phone 388-6973.

18' TRAVEL TRAILER WITH fridge, stove, furnace, shower, toilet, sleeps 6. $2,300 or best offer. 384-0983, 3084 Milgrove St.

FOR RENT — WINNEBAGO, 26' Chieftain. Air conditioned, Sleeps 6. $250 per week, 10c per mile. 386-7586 or 652-2508.

8½' TELESCOPING CAMPER, steel tube frame, excellent construction, stove, furnace and jacks. $1100. 477-6596.

1970 16' SOUTH PARK TRAILER, with toilet, hitch, propane fridge, stove, oven and furnace, sleeps 6. 652-1806.

'67 VOLKSWAGEN CAMPER, good shape, runs well, huge roof rack and box. $1500. Please call evenings, 595-1378.

71 WESTPHALIA CAMPER, ONE owner, 47,000 miles, excellent condition. 598-7936 weekends and after 6.

FOR RENT, 72 SPORTSCRAFT tent trailer, available from August 7th, 477-4948.

BUCCANEER CAMPER, FITS IMport truck. $1200. 478-3507.

168 CAMPERS, TRAILERS and MOTOR HOMES

DOMINION MOTORS

HOME OF
LAYTON — HOLIDAIRE TRAILERS
GALAXIE CAMPERS and CANOPIES
CHINOOK MOTORHOMES

"USED SPECIALS"

70 SHASTA 13 ft. trailer with furnace, stove, oven, fridge, hassock, toilet, sleeps four $1495
75 TERRY 24 ft. trailer, fully self contained, air conditioner, ducted heating, sleeps four $5995
72 CAPRI hardtop TENT TRAILER with 2-burner stove, ice box, spare tire, sleeps six, in good condition $1295
70 TRAVELAIRE 15 FT. Fridge, furnace and toilet $1850
75 PROWLER 17 FT. Fully self-contained $4295
60 PATHFINDER 19 FT. Fully self-contained. Ideal for summer home $1895

FRIJILOK automatic, safety latch for your fridge door, $3.95.

PARTS, ACCESSORIES REPAIRS

HOURS OPEN
MON. to SAT., 8 A.M. to 5 P.M.

1703 BLANSHARD ST.
(Across from Hudson's Bay parking lot), Victoria, B.C., 385-5012.
Dealer Licence Number D-00448A

GOOD USED RV'S

1971 13' BOLER trailer. Only $1495
1975 Fully self-contained 24' INTRUDER travel trailer. Only $6495
1975 DODGE V-8, P.S., P.B., auto. Fully camperized and raised roof. Only $7995
1970 DODGE 22' motorhome, low mileage. Only $9450
1973 D 20 WINNEBAGO Brave, 2500-watt generator and roof air. Only $11,995
1975 EMPRESS 20' Minihome, roof air and roof rack and ladder. Only $12,995

TENT TRAILERS
DISPLAY MODEL CLEAROUT!!
2 New LEISURECRAFT Only $1295
3 '77 LEXTRAS From $2295
6 '77 LIONELS From $2195
QUICK DELIVERY!!

TRAVEL TRAILERS
MOTORHOMES — All Sizes
TRADES WELCOME!!
Propane — Accessories
Service — Sani-Station
BOOK TENT TRAILER RENTALS NOW!

IMPALA CAMPING WORLD
Ph. 656-5504 DL00248B
10077 Galaran Rd., Sidney

FENNELL'S

TRAILER SUPPLIES LTD.
Parts—Propane—Repairs
CANOPIES
2 styles of VAN-TOPS
Custom Building and Van Conversions
652-3941
6459 Patricia Bay Hwy.
OPEN 7 DAYS A WEEK

FOR RENT
TRAVEL TRAILERS
13' TO 22'
656-3411

1972 FORD ECONOLINE, 6 CYLinder automatic, complete self-contained professional van in excellent condition. Contains sink, three burner stove, large ice box, plenty of cupboards, awning, roof vents, etc. Must sell, asking $5200. 477-0947.

ARE YOUR TRUCK SPRINGS ADEQUATE?
We sell and install DENDOFF overload springs for all trucks including imports. Phone 384-0213.
LOGAN'S RV SERVICE CENTRE
650 Burnside East, near Douglas

SOFT TOP TENT TRAILER, sleeps 4, propane stove and tank, table, new mattresses, new tires. Good for small car. $600 or offers. 477-1253.

1975 LIONEL 85 HARDTOP, TENT trailer, sleeps six, stove, icebox, sink, tote-a-potty. Privacy curtains. Like new condition. $1900. Lots of extras. 383-4481.

'74 DODGE TRADESMAN 200 Maxi-Van, V-8 automatic, power steering, power brakes, 16,000 miles, raised roof, fully camperized. Asking $7200. 598-8140.

17' SHASTA 12 VOLT, 110 VOLT, 110 volt. Toilet, shower, sleeps 6. Hot water read to go. $2200. 652-2507.

RENT WINNEBAGO AUGUST 8-12, September on through, sleeps 6, winter rates available. 479-1047, 479-1043.

22' 1972 TANDEM TRAVEL trailer, fully self-contained, sleeps 8, reasonably priced at $3995. For further information call 382-4028.

9½ DREAMER (VANGUARD) oven, furnace, toilet, two-way fridge, double sink, hydraulic jacks, very clean, $2600. 383-8004.

1971 TRAVELAIRE 17½', fridge, stove, toilet, sleeps 6, must be seen, in excellent condition. $3,000, offers. 477-7070.

1974 14' TRAVEL-MATE TRAILER, 3-way fridge, heater, toilet, used 1 month, new condition. $3100. Phone 384-5155.

QUICK SALE
'66 Blue and white 14' Shasta trailer, sleeps 6, icebox, stove, clean. $550. 477-3626.

EUROPEAN MOTOR HOME. Fridge, stove, toilet. Sleeps 6. 30 m.p.g. $4,000 value or trade automatic pickup. 656-6329.

CANADA'S 1977 MOTOR HOMES — 19' Fleury (Duals, steel frame); 25' all fiberglass Leocraft. Jackson's, 974 Goldstream. D00004AA.

RENT — MINI WINI, AIR CONditioned, speed control, available September 18th, $140 per week, 8c per mile. 478-6368.

'76 8' LI'L DARLIN, TRUCK camper, used four days, stove, furnace, icebox, $1600. 642-5644.

BOAT LOADERS, CUSTOM-MADE for campers, mini-homes and vans. 478-3796, 478-2754.

SACRIFICE 17' GLENELLE trailer, fully equipped, $1700. 478-2044, anytime.

FOR RENT 20' MINI MOTOR home. Available September 6th, 477-5015.

1969 22' SCAMPER TRAILER. Fully self-contained in very good condition. $3,500. 746-6027.

1968 25 FT. PYRAMID TRAVEL trailer, self-contained, sleeps 8, $3,500 firm. 743-4568.

FULLY SELF-CONTAINED, 17½' Tauros, like new, used one month, 478-7867.

CAMPER FOR IMPORT TRUCK, as new. Fully equipped. Offers to $1800. 479-3728.

22' VANGUARD MOTOR HOME. Low mileage. Many extras. As new, $13,500. Owner, 656-4809.

FOR RENT LARGE CAMPER, fully equipped, insured, sleeps 5. 478-9119.

8' TELESCOPING CAMPER, stove and sink, closest offer to $500. 478-3570.

REESE TRAILER HITCH WITH Cantilever bars, sway control mechanism, 2" draw bar. 595-8018.

168 CAMPERS, TRAILERS and MOTOR HOMES

S. J. PEDEN LTD. VANGUARD

CAMPERS — TRAILERS
MOTORHOMES — CANOPY TOPS
VAN CONVERSIONS
5th WHEEL TRAILERS

Just Traded

76 8'6" VANGUARD, c-w, fridge, furnace, jacks, etc. $3195
MICRO-MINI Vanguard motorhome on Datsun chassis, c-w fridge $8495
70 10' ALASKAN CAMPER $1695

PARTS AND ACCESSORIES

RENTALS
VAN TOPS INSTALLED

S. J. PEDEN LTD.
2855 Quesnel St.
D-13432
386-3464

RUSS HAY
Leisure Products Ltd.
2538 Government
384-1014

"BONAIR" Fold Down TRAILERS
EASY SET UP
EASY TOWING
COMPLETE FACILITIES
Luxury of Camping
Priced from $1995
TRADES ACCEPTED

SPECIALS

73 PARKLANE Hardtop $725
69 SEARS Soft Top $245
67 VIKING Soft Top $195

BOB'S

MOBILE HOMES LTD.
25 Crease 386-3623
DL 00414A

1978
18' NOMAD, Fully equipped, ONLY $4995

USED TRAILERS

18' '72 ARISTOCRAT, fully self-contained $3875
15' '66 ARISTOCRAT $1750
21' '76 NOMAD, as new $5695
24' '71 VANGUARD, awning, hitch, etc. $5095

TRAVEL TRAILERS
5th WHEELS
MINIHOMES
PARTS — PROPANE SERVICE

'66 FORD TRUCK. A-1 CONDition 8' camper 3-way fridge as a unit. $3,000. 656-4698.

SOFT TOP ALUMINUM TAGalong camper trailer. $250. We need the room. 478-7779.

'71 WINNEBAGO, 22' CLASS A motorhome, with roof air and Onan power plant. $12,500. 385-0025.

HOMEMADE CAB-OVER camper, insulated, sleeps four, $250. 382-3490.

1971 WESTPHALIA, NEW ENcine, weekend afternoons, 652-2211, weeknights 477-0218, $3650.

11' CAMPER, FULLY equipped, including toilet, hydraulic jacks, $2,500. 592-7792.

16' TRAILER, SLEEPS FOUR, heater, ice box, stove and oven, $850 or offers. 658-8656.

TENT TRAILER WITH PROpane tank, stove, and heater, excellent condition. 477-7601.

'74 16 FT. TERRY, SLEEPS SIX, good condition, asking $2100. 382-5298.

1968 FORD ¾-TON TRUCK, AND self-contained camper, 1973 Nomad, 479-0138.

HEAVY DUTY UTILITY TRAILer, $125. Call after 6, 478-7510.

ALL STEEL UTILITY TRAILER, 6x4, all lights. 474-2062.

CANOPY WITH 4 WINDOWS FOR 8' truck box. $150. 656-3677.

SOFT TOP TENT TRAILER $250. 652-5592 between 4-9 p.m.

HARD TOP TENT TRAILER. Sleeps 4, $450. 384-5181.

CANOPY FOR SALE, OPEN FOR offers, to view 384-8586, 388-6149.

TRULINE TENT TRAILER, sleeps 6, $350. 383-3578.

CAMPERETTE, SLEEPS 4, SINK, stove, icebox, $700. Call 382-8368.

FOR RENT. FORD TRUCK AND camper. Private. 477-3562, 477-4327.

TENT TRAILER HARDTOP FOR sale, $300. 479-3361.

169 MOBILE HOMES AND PARKS

IN TRI-WAY MOBILE HOME Park 12x68 Safeway Manor, two bedroom, centre kitchen, extra large living room, furnished, utility room, cabanna, and set up in lively wooded space No. 76. 12x60 Vandyke two-bedrooms, centre kitchen, large spacious living room, propane range, a must see if garden is your hobby complete with carport space No. 52. 12x50 Estavilla one-bedroom, centre kitchen, large windowed living room, washer and dryer, beautifully maintained, space No. 26. 12x64 Rollohome, complete with deluxe range and fridge, carpet throughout. Lovely panelling with hardwood kitchen cabinets. A truly lovely home set up on a choice lot, space No. 57. Also 12x44 Safeway 1-bedroom, situated on small easy-to-maintain space. No. 10. Phone 384-8791, Totem Trailer Sales. DL31297A.

SACRIFICE SALE
2 bdrm. 12x56 Hartlex, large sundeck, carport, storage shed, stove, fridge, rugs, drapes, easy care lot, extras. 20 mins. from downtown, $12,900. 478-5925 after 6 p.m. weekdays, weekends anytime.

BY OWNER, 24 BY 48 MODULINE on Craigflower Road. 2 bedrooms with ensuite bath. Family room. Appliances, carpet and drapes. Open to offers. 382-6731.

SHERRIDAN HEIGHTS LTD.
Marlette 14x70, it's new, it's clean and fully furnished. Phone 642-3237 and ask for Ben or Jim. RR No. 2, Sooke. DL-1719A.

2-BEDROOM 4 SEASON MOBiles, extra room, patio, tipout garden landscaped. Near bus, stores, adults, Jackson's, 974 Goldstream Ave. D-00044A. 478-5812.

MUST SELL IMMEDIATELY 3 plus bedrooms on very large lot. Family park, Sooke. Low rent. Reduced to $10,500 or best offer. 642-5741.

FOR RENT 12x68 3-BEDROOM in family park. Also gives you option to buy.
BUY RIGHT with Corwil DL01541A 474-1811

12X68 2-BEDROOM PREMIER Moduline on private waterfront lot. Washer and dryer, also 8x14 unfinished addition. Reduced to $17,000 firm. 595-1327.

1974 MARLETTE DELUXE, 12X68, two bedrooms, w-w drapes, appliances, sundeck, landscaped, secluded, in quiet, scenic park. 478-5607.

MOVED, MUST SELL, 1970 VILleger 12x50 2-bedroom home, skirted, large verandah, storage shed. Family park, Mill Bay. 595-5571.

FOR SALE — 24X44 DOUBLE wide in first class, well run park. Furnished, skirted, patio, landscaped. 245-4768.

14' WIDE
TRIANGLE HOMES (Victoria) Ltd. D.L. 01668A 478-1774

1974 NEONEX ESTATE 12X68, 3-bedroom with extras call after 4 p.m. 478-1675.

SACRIFICE SALE 1972 DOUBLE wide Commodore. Any reasonable offers accepted. 642-5734.

12X50 UNFURNISHED IN ADULT park, available immediately. 658-8618 after 5 p.m.

169 MOBILE HOMES AND PARKS

Friendly Mobile Homes

BUYING OR SELLING?
For a sincere interest in your needs call:
1-1002 Goldstream Ave. Victoria Vic. 474-1288 Mill Bay 743-5564
24 Hours DL01634A

WHICH DO YOU PREFER?
12x62, 3 BR, close in, near lake.
22x40. Excellent value, close in.
12x62 Classic, Mill Bay.
12x68, like new, Lannon Creek.
12x66, 3 BR. family park top value.
24x40 in new park, near lake.
12x48, 2 bedroom in Brentwood.
For viewing and easy financing call Friendly Mobile Homes, 474-1288 — 24 hrs. or Mill Bay 743-5564. DL01635A. 1-1002 Goldstream Ave.

$100,000 HOMES
would love to have this beautiful lakeside setting. Lake is only 20' from your verranda. Woods at your front door and a creek beside. A more suitable location for this 1152 sq. ft. home would be hard to find and only 15 mins. to downtown.
BUYRIGHT with Corwil DL01541A 474-1811

14' WIDE HOMES
GOLDSTREAM MOBILE HOMES LTD.
Modern Park Space Available with all Sales
478-1751 2894 Jacklin Rd.
DL01280A
NOW OPEN for your convenience
Mon.-Fri., 9 a.m.-8 p.m.
Sat. 9-5 Sun. 1-5

ABBACADABRA
We can't perform magic, but we have placed most of our clients in new homes. This 64x14 Bendix is available in a family park with school and shopping a short distance away. Payments start at only $240. mo.
BUYRIGHT with Corwil DL01541A 474-1811

OPEN HOUSE
ALL DAY WED. and SAT.
See this immaculate 12 by 64 2-bedroom mobile home in country surroundings. At 1490B Admirals Road. Leased private lot. Glassed in sunporch. Winterized cabana. Attractively landscaped home with garden. 385-2903.

SPACIOUS AND SPECIAL
1440 sq. ft. of luxury living. Centre island kitchen, lots of cupboards, 3 bedrooms, en suite plumbing and situated in most attractive family park. To view call Friendly Mobile Homes, 474-1288, 24 Hrs., 1-1002 Goldstream Ave. DL01635A.

WHAT A SPOT!
We have several homes situated in a beautiful park with large ¼ acre lots. Both single and double wides, in a choice of styles, landscaped and ready, just for you. Friendly Mobile Homes, 474-1288 — 24 hrs. 1-1002 Goldstream Ave. DL01635A.

PARKWOOD MOBILE HOME. Immediate possession of required. Pad rent paid until end of August. Kitchen appliances, dinette, drapes. Featuring bay window. Nice lot with quiet neighbours. Asking $19,900. 478-7368, or 478-3064.

MANY EXTRAS
24x64 deluxe, double wide, large lot, dining room, 13x20 living room, family room, 2 full baths, 3 bedrooms, full spacious basement with brick fireplace, 12' patio door, possibility to purchase lot, Sooke ocean views. $29,900 firm. 642-5511.

ARE YOU TIRED of paying the landlords bills? Why not move into one of these well-located homes — just 5 mins. from town. Financing arranged or take over payments. Friendly Mobile Homes, 474-1288 — 24 hrs. DL01635A.

TWO MOBILE HOMES
$9750 and $13,950
Ideal location. Close to Sooke Centre. Two Bedrooms, appliances, sheds, rented pads. Call BOB CARTER. 598-6143, 385-2481.
Swinerton's Realty World

24x52 DESPERATION SALE!! Leaving and will lose money but must sell my 1976 1152 sq. ft. home, furnished, 4 appl., patio doors. Close to Vic! Was $29,000. Final low price $20,000! Ask for Grant 474-1811. Corwil DL01541A.

FOR SALE BY OWNER, 24X52' Chancellor in Lannon Creek Park. 3 bedrooms, 2 bathrooms, many extras. Custom-built sundeck and carport. Tool shed. All as new. Landscaped. Illness causes sale. Phone 642-3679, after 6 p.m.

5 MIN — DOWNTOWN VICTORIA New 2 or 3 bdrm. with utility rm. on city bus! Skirted, sundecks! Quiet secluded spot. $220 month buys! Full price $19,995. Ask for Grant, 474-1811. Corwil DL01541A.

OWN THE LAND TOO!!
$328 a month buys a beautiful new home just under 1000 sq. ft. in a serviced 1 acre lot not far from Victoria. Close to all shopping, etc. Don't miss out! Ask for Grant 474-1811. Corwil. DL01541A.

BRAND NEW MODULINE, 24X52 deluxe, it's not a buy it's a steal and it's only a phone call away. Set up in large pad. Phone 642-3237. Sherridan Heights Ltd. DL-1719A.

1975 HOMCO, 12X68, 3-BEDROOM Mobile Home skirted, comes with 6x12, enclosed porch, washer, dryer, fridge and stove, on 100x170 private lot, with 5-year lease in Sooke Centre. $20,000. 642-3390.

1976 MODULINE 24X40 DOUBLE wide on pad in Lake Air Park, Shawnigan Lake. 3-bedrooms, extra clean. Reduced to $17,500 for quick sale, offers considered, shed included. 478-2510.

ROBINHOOD
SALES AND SERVICE INC.
New and Used Homes
Dealer for Manco
2714 Sooke Rd. 478-9517
Open 7 days a week. DL 00422A

LOG HOUSES
1550 sq. ft. Ready to be delivered or can quote on your choice of plans. Friendly Mobile Homes, Victoria 474-1288, 24 hrs. or Mill Bay 743-5564. DL01635A.

TWO BEDROOM MOBILE HOME, excellent shape. Phone after 6, 478-8192, 656-6260.

TO RENT OR PURCHASE, 3 bedroom fully furnished. 478-5637.

12X62' PARAMOUNT, 2- BEDrooms; offers. Phone 743-5226.

FOR SALE OR RENT, 12X56 IN Sooke. 478-7549.

178 SUMMER HOMES, COTTAGES, RESORTS

OLD ENGLISH BED AND BREAKFAST
Quaint waterfront Lodge, sandy beach, oysters, clams and swimming. Close to golf and tennis, reasonable rates. Call collect 339-2771, Kyebay Guest Lodge, Comox.

WEIR'S BEACH RESORT
Sandy beach, heated pool, rustic summer cabins, campsites, trailer sites, store and recreationroom. 18 miles from Victoria. Reservations. 478-3323.

TRAILER FOR RENT, $75 weekly. Lugin Campsite, Lake Cowichan. 112-745-3464, 656-6157.

181 TOURIST ACCOMMODATION

WATERFRONT FULLY SUPplied cottages, camp grounds, boat rentals. Chartering and tie-ups. 112-245-3000.

185 CONVALESCENT AND REST HOMES

ACCOMODATION AVAILABLE IN private home in Sooke for elderly lady needing care. 642-3773.

190 ROOM and BOARD

GLENSHIEL HOTEL
606 DOUGLAS ST. 383-4164
Excellent accommodation for retired people. Meals, teas, elevator, colored TV, maid service, all inclusive. Single $300-$360 per mo.

ROOM AND BOARD AVAILABLE for men only in spacious home, good nourishing meals, 24-hour coffee privileges, color TV, laundry, etc. Work Point area. Phone 382-4028.

CRAIGMYLE GUEST HOME
Rooms available, 595-5411

COMFORTABLE ROOM FOR student or working men, reasonable. 592-7484.

FOR WORKING GIRL IN country home close in. 479-6843.

191 ROOM and BOARD WANTED

SCHOOL GIRL WORKING PARTtime wanting a room, willing to do light housework, preferably in Gordon Head area. 478-4839 or 384-7080, ask for Annette.

193 ROOMS TO RENT

MODERN FURNISHED, SLEEPing room and kitchen privileges, lady, 25 years and over, references. 386-1549.

$95 TO $125. SINGLE ROOM. Includes utilities, bed, table, chairs, hot plate, in Vic West area. 384-5605.

FURNISHED, UTILITIES INcluded, share large bathroom and kitchen, separate entrance, fully carpeted. 595-8618.

ROOM FOR RENT, WALL TO wall carpets, share bath and kitchen. $100 inclusive. 595-0931.

ROOMS IN LARGE HOUSE near beach, share facilities. Call Eugene 383-3528, evenings.

FAIRFIELD NEAR WATER, HOT plate, separate entrance, $75 per month. Phone 10-5, 383-2514.

FAIRFIELD. FURNISHED room, near bus and stores. By week or month. 315 Vancouver St.

ROOM AVAILABLE.
385-1200.

197 HOUSEKEEPING ROOMS TO RENT

1124 BURDETT (BASEMENT)
(1) unfurnished one-bedroom suite, $110.
(2) furnished housekeeping room, $90.
Both share same bathroom.
383-1493

UNFURNISHED HOUSEKEEPING room for rent. Ladies only. Reasonable rent. Apply Yates Hotel, 712 Yates St.

LARGE, BRIGHT, CLEAN ROOM kitchenette, Cook-Fort area, middle aged — elderly lady only. 384-7474.

$80-$120 MONTHLY. FAIRFIELD or Oak Bay. Kitchenettes, newly decorated and furnished for ladies. 479-4353.

325 MICHIGAN ST. $92. SUIT business women or retired lady. View Saturday, Sunday, 6-7 p.m. only.

HOUSEKEEPING ROOM FOR rent, ideal for middle-aged or retired gentleman. Walking distance to town, 1026 Johnson, 385-8481.

ROOM FOR QUIET MALE PENsigner. Fridge, stove, and sink. $90 a month. 384-5485.

NEAR FORT-COOK. FRIDGE, stove, sink. Fully furnished, Cablevision. 384-5920.

PRIVATE — FURNISHED, SHAG carpeting, share bath. South Fairfield. Phone 384-0063.

OAK BAY, BRIGHT ROOM IN family home on bus route, suitable for student. $90. 598-4971.

1 BRIGHT BEDROOM CLOSE TO town, utilities included. No pets. $95. 2319 Wark St. 382-5521.

ROCKLAND AREA. NEWLY DEcorated furnished room with fridge and hot plate. 595-1858.

HOUSEKEEPING ROOM FOR older man, non-drinker. 1255 Pandora.

NEAR CRAIGDARROCH CASTLE, quiet location close to town, kitchenette. 592-2265.

CLOSE TO TOWN, AVAILABLE August 1st, phone after 6 p.m. 386-1027, closed Sundays.

TWO FURNISHED HOUSEKEEPing rooms, $90 and $100, share kitchen and bath. 388-4501.

SMALL ROOM, FERNWOOD-Yates area. 385-2624.

$95, $125. LARGE CLEAN ROOMS, sink, stove, fridge. 1618 Richmond.

200 APARTMENTS TO RENT UNFURNISHED

HYBURY HOUSE

3868 SHELBOURNE ST.
1 bedroom suites available— Includes swimming pool, sauna, JACUZZI, billiards and free heat.
477-9601
COMPETITIVE RATES

ROCKLAND

Spacious new 2-bedroom suites, 2 bathrooms, utility room, deluxe appliances, including dishwasher. Amenities include swirlpool, sauna and workshop. Available immediately. Farmer Investment & Realty Ltd. Boyd Sadler, 382-2134 or 592-1929.

York Manor

JAMES BAY
Modern block, close to sea
1-bedroom, $205
1-bedroom, $205
Top floor, sea view
ADULTS ONLY
382-2001 658-5900 479-1435

CLEAN AND BRIGHT
1-bedroom, self-contained apartment, wall to wall carpeting, private entrance, heat and cable vision supplied, centrally located on Empress Ave. $190 monthly. Adult building. No pets. Please call 383-0640.

KINGSWOOD

Two 1-bedroom suites available. No children or pets. Resident manager, 385-5581.

WATERFRONT LOCATION. Large 2 bedrooms, 1½ baths, walk-in closets. Quiet building situated at the waters edge. Features pool, sauna, and games room. Adults only, no pets. Call resident manager, 385-4022, before 10 or after 4 p.m.

DELUXE CONDOMINIUM SPAcious two bedroom suite, 1½ baths, quiet secluded Esquimalt area, includes heat, hot water, parking, appliances, carpet, drapes, recreation room. One child welocme, no pets. $325 lease available reduced rent. 598-1624.

2 WEEKS FREE RENT
Two-bedroom large suite, $247. Modern apartment block, indoor pool, heat and cable included, elevator, controlled entrance. Available immediately. Children Welcome. 384-3686.

ATTRACTIVE 1-BEDROOM basement suite in house. Close to all amenities. $165 per month including utilities. Children and pets allowed. Available August 1st. 385-5170.

NORTH HILL

1-bedroom suite available, $178. Resident manager, 383-9026.

HILLSIDE AREA
BETWEEN COOK-QUADRA
Available now or August 1st., is a lovely 1 bedroom suite, renting for $194.49. For further details please call 386-0112. Adults only, no pets.

MODERN 2 BEDROOM CORNER apartment, $200. Available August 1. Heat, cablevision, locker and parking. Controlled entrance. Adults only, no pets. James Bay. After 6 p.m., 383-7022.

ESQUIMALT, CLOSE TO SEA, spacious, 1-bedroom suite in house, separate entrance, fridge, stove, cablevision, wall-to-wall, heat and light included. $250 per month. 385-7037.

CEDAR HILL AT HILLSIDE, one and two bedrooms, one bachelor. Available August 1st, September 1st. View. Good rates. 383-3332.

HUGE BACHELOR
$170 per month, apply no. 1, 214 Government St.

FOR RENT, AVAILABLE August 1st, two-bedroom unfurnished suite, 1208 Rockland, David Grant.

LUXURY BACHELOR, 21ST floor living, available August 1st, heated outdoor pool, sauna and hydro pool, adult building. 382-4650.

BRIGHT 1-BEDROOM, $182. Close in, adults, no pets. 595-2977.

1-BEDROOM SUITE FOR RENT. $170. 477-0974.

200 APARTMENTS TO RENT UNFURNISHED

BROWN BROS. on LANSHARD
"People Helping People"

TWO BEDROOM SUITES

$260.00—101 Antrim Court, 2310 Quadra Street.
$190.00—3 Avon Court, 490 Vancouver Street.
$280.00—Blackwood Manor, 2664 Blackwood Street.
$227.68—204 Don Quadra, 3244 Quadra Street.
$231.25—311 Dupont Ville, 345 Michigan, dishwasher, available Sept. 1.
$225.00—Ellery Apts., 837 Ellery St., children welcome.
$250.00-$295.00 — Gordreau Apts., 129, 131, 135 Gorge Rd., E. Pool, sauna, swirl pool.
$209.03 — 310 Greenleaves Apts., 2523 Wark Street.
$243.38—109 Luxor Manor, 3-bedroom suite. Elderly person preferred.
$285.00-$310.00 Manchester Court 565 Manchester Rd., dishwashers.
$275.00—Pandale Place, 1368 Pandora Avenue.
$209.65—3-2624 Quadra Street.
$285.00-$320.00—Redwood Park, 155, 157 Gorge Rd., E., pool, sauna, recreation area.
$192.06—305 Royal Commodore, 715 Vancouver St., elderly person preferred.
$425.00-$465.00—Village Oaks, 2125 Oak Bay Avenue.
$276.00—Wychbury Court, 1037 Wychbury Avenue.
$325.00—316 Royal Woods, 1009 McKenzie Avenue, pool, sauna, swirl pool, tennis court.
$113.75—2811 Nanaimo St., two-bedroom suite in 4-plex.

ONE BEDROOM SUITES

$197.36—108 Woodridge Manor, 2230 Cadboro Bay Road.
$215.00—308 Wychbury Court, 1037 Wychbury Avenue.
$192.07—407 Wellington Manor, 1670 Fort Street.
$200.00-$305.00—Thornwood Manor, 1038 Inverness Road.
$174.91—5-933 St. Charles Street.
$350.00—402-280 Douglas St., executive suite on two levels — deluxe appliances including washer and dryer, across from Beacon Hill Park.
$170.35—209 Royal Ramada, 825 Cook Street.
$197.38—306 Skyline Gorge, 2925 Qu'Appelle Streeet.
$177.93—201 Savannah House, 935 Cook Street.
$172.50—310 Regency Apts., 1975 Lee Avenue.
$225.00-$240.00—Redwood Park, 155, 157 Gorge Rd., E., pool, sauna, recreation area.
$208.70—202 Pandora Villa, 1130 Pandora Avenue.
$215.00—Manchester Court, 565 Manchester Road.
$163.58—110 Lord Nelson, 1615 Belmont Avenue.
$176.25—14 London flats, 1321 Broad Street.
$185.00—303 Hollyview Arms, 1180 View Street.
$164.85—307 Greenleaves Apts., 2523 Wark Street.
$195.00-$230.00—Gordreau Apts., 129, 131, 135 Gorge Rd., East, pool, sauna, swirl pool, recreation area.
$175.00-$190.00—Ellery Apts., 837 Ellery Street.
$192.06—306 Don Quadra, 3244 Quadra Street.
$146.54—4-494 Superior Street.
$225.00—205 Caprice Apts., 429 Linden Avenue.
$185.00-$195.00—Blackwood Manor, 2664 Blackwood, (corner of Hillside).
$181.18—26 Avon Court, 490 Vancouver St., elderly person preferred.
$181.25—203 Antrim ourt, 2310 Quadra Street.
$118.34—1623 Bay, one-bedroom suite in 4 plex.

BACHELOR SUITES

$138.00—1318 Hillside Avenue, suite in 4-plex.
$140.00—1324 Hillside Avenue, suite in 4-plex.
$179.83—405 Woodridge Manor, 2230 Cadboro Bay Road.
$151.76—103 Wellmere Apt., 2180 Haultain Avenue.
$159.04—3 Skyline Gorge, 2925 Qu-Appelle Streeet.
$150.00—104 Pandale Place, 1368 Pandora Avenue.
$151.25—15 London Flats, 1321 Broad Street.
$151.25—405 Antrim Court, 2310 Quadra Street.

All rents are current.
For further information call:
BROWN BROS. on BLANSHARD
385-8771 (anytime)

LUXURIOUS
BEACON HILL PLAZA
151 ST. ANDREW
140 DOUGLAS ST.
Beacon and Simcoe across from Beautiful
Beacon Hill Park
—Woodburning fireplaces.
—Penthouses with lofts — cedar fireplaces and hand-split cedar shake roof.
—Large private balcony
—Private gardens with generous patios, cedar trellises and arbors.
—Fine landscaping, shuffleboard, underground parking.
—Spectacular views of ocean, mountains, harbour and Parliament Buildings.
—(Live in Victoria's finest apartment), close to ocean waterfronts and downtown shops — across from beautiful
Beacon Hill Park
ADULT ORIENTED
2-bed with two 4-piece baths from $315.
PENTHOUSES from $365.
BY APPOINTMENT
384-5242

CLEEVE WOOD ESTATES LTD.
McKENZIEWOOD APTS.
1002 MCKENZIE AVE.
In lovely wooded area with high view featuring largest balconies in

200 APARTMENTS TO RENT UNFURNISHED

GARDEN CITY PROPERTY MANAGEMENT LTD.

2 bedroom side-by-side tripler with basement. 2405 Vancouver.

Character 4-bedroom home with full basement. Fridge and stove. Close to Beacon Hill Park. Available Aug. 1.

Cozy 1-bedroom apartment, centrally located. Reasonable rent. 383-1447, 388-5194.

611 ADMIRALS RD.
1 and 2-bedroom suites, close to all amenities Reasonable rent.

2 character bachelor suites. Private entrance. Available immediately.

1 bedroom suite at 1264A Park terrace, Esquimalt. Available immediately.

831 ELLERY
Large bright newly painted 2-bedroom suite from $212. Located in Esquimalt. Children and pets welcome. 1 month rent free with 4 months lease. 477-5472 anytime or 388-7908.

Cozy redecorated 1-bedroom suite. Available immediately. James Bay.

Super deluxe Townhouse 1940 sq. ft., 3 bedrooms, 2 bathrooms, rec room. Available immediately.

Comfortable 2-bedroom, 4-plex for a small family. Available immediately. Pets welcome.

Colwood, 3-bedroom side-by-side duplexes, children and pets welcome.

Beautiful 3-bedroom home, fireplace and many extras, Brentwood Bay.

3333 Keats, spacious 3-bedroom. Upper suite in lovely home, patio, yard.

Ste. 202-920 Hillside, 388-5194.

FOR THE WESTCOAST LIFESTYLE WE OFFER THE
3RD DIMENSION
Quiet, adult apartment living that includes:
—individual interior designs
—Deluxe appliances
—Recreation room
—Wall-to-wall carpeting
—Underground parking
and many other features
Located in the quiet Fairfield district
THE 3RD DIMENSION is only minutes from shopping, recreational facilities, and Beacon Hill Park.
Deluxe two-bedroom suites now renting, from $305-$375.
OPEN FOR INSPECTION THIS WEEKEND SATURDAY & SUNDAY, 1 TO 4.
1511 OSCAR ST.
For further information and viewing, contact
Bob Craig 388-6061

250.00 1 BR Fairfield, deluxe Condo, in quiet adult block. Panoramic views of city and sea.
276.00 3-BR Esquimalt, split level Condo in family building, close to schools, shopping and buses. Avail. now.
450.00 2-BR Gordon Head, 2 bath, designed for the executive couple. Amenities include sauna and swirlpool. Avail. now.
189.00 1-BR Beach Drive adjacent to Marina, each suite includes its own washer and dryer and fridge, stove. Sorry no children. Avail. Aug. 1.
233.00 2-BR Esquimalt, lovely suite in smaller building, rent includes heat, water, and hydro. Close to shopping. Children welcome. Avail. Aug. 1.

BALMORAL COURT
SEVERAL UNIQUELY DESIGNED 1-BR APARTMENTS
Now Renting from 205.00 per month resident caretaker and coin-ops. Located on quiet street very close to town.
877 ELLERY ST.
2 BR CONDOMINIUMS
Available to rent at apartment prices 290.00 - 300.00 per month. All major appliances included. Children Welcome.
PEMBERTON, HOLMES LTD.
1000 Government St. 384-8124

KING ARTHUR APTS.
1660 Fort St.
Ideal for retired couple.
1-bedroom. Rent $172.99.
To View Call 595-3350

ROYAL SOVEREIGN
1678 Fort St.
1-bedroom suite.
Rent $184.68
To View Call 595-4774

DAYMER APTS.
2150 Cadboro Bay Rd.
2-BR suite, $205.86
1-BR suite, $170.86
To View Call 598-7979

FACING BEACON HILL PARK
Deluxe — 2-bedroom — 1½ bathrooms — large balcony, underground parking — rent $375. Available immediately.
david burr ltd.
655 Fort St. 384-9335

"CLASS!"
"Class!"
"CLASS!"
2-bedroom luxury condominiums for rent or lease with or without option to buy. Fantastic concept of living, harbour views, clubroom, hobby room, controlled underground parking. Furnished or unfurnished. Flexible terms. Phone:
GEORGE HESS
477-7284 (24 hours)
D. F. Hanley and Associates Ltd.

KAMEL POINT VILLAGE
Dallas Road, available now — three 2-bedroom, adult building only. Available August 1st — 2 and 3-bedrooms, children permitted, modern deluxe suites, nicely landscaped, sea and mountain views, close to town and on bus route. From $252-$295. Sorry, no pets. 382-9507.

BACHELOR APARTMENT IN QUIET MODERN BUILDING, WITH ELEVATOR, CLOSE TO BUSES, OAK BAY AREA. NO CHILDREN OR PETS. NO RENT INCREASE FOR ONE YEAR. $146.46. 595-3403.

UNIVERSITY-MCKENZIE MALL area. Large, bright, one and two bedroom suites. Carpet, cablevision, private balconies. Now available. $196 to $225. Manager, 477-9604.

BACHELOR, ONE-BEDROOM, and two-bedroom suites available, August 1, and August 15. From $195 per month. Small pets welcome. Chamberlain Walk, 1841 Oak Bay Avenue. Manager 598-1120.

LANGFORD — 2 AND 3 BEDroom suites in new garden apartment. Children's play area. Call at 108—636 Granderson Rd. or phone British American Realty Ltd. 474-1630.

ST. CHARLES and FORT
Renovated house of 8 apts. 2 available. 1-bedroom at $165; Bachelor at $125. Loiselle Bros. 383-4568.

BACHELOR SUITE, WITH ocean and park view, in adult Hirise for rent, pool, sauna, swirl pool, workshop and putting green, $210 per month. 385-6928.

ESQUIMALT, 2-BEDROOM apartments, heat, hot water, cablevision, carpets, balcony. Children welcome. $221.89 and up. 386-3829.

ESQUIMALT NEAR NADEN, two-bedroom and one-bedroom suites, good view, kids welcome, ½-month rent free. 385-4832.

ESQUIMALT; 2-BEDROOM apartments, heat, hot water, cablevision, $221.89 and up. Children welcome. 382-8018.

200 APARTMENTS TO RENT UNFURNISHED

Orangewood Manor
4026 QUADRA ST.
New Building
Situated in a natural treed setting, yet conveniently located on direct buslines and close to major shopping.
Featuring:
—Large workshop with workbenches, table saws and lockers
—Pool and sauna
—Roof garden with lounging area
In understanding of your moving day blues — ask about our Consideration Clause.
Rental Office: 479-3223
or: 388-5471
—One Bedroom —from $210
—Two Bedrooms—from $265
Sorry — No Pets
CONCORD DEVELOPMENTS

BRENTWOOD TOWER
Apartment Living In the Country
7215 West Saanich Rd.
BRAND NEW NOW RENTING
Located in beautiful Brentwood Bay on 4.5 acres. Approx. 15 min. to City. Close to shopping, bus, and world renowned fishing. Garden plots, sauna, swirlpool, bicycle room, pool table, workshops. Car washing facilities, extra parking space for boats, trailers.
One-bedroom suites from $205
Two-bedroom suites from $250
Heat, parking, TV included
Resident Manager, No 110 652-3437
Westgate Realty — 479-5910
Mears Oak Bay Realty — 598-3321

AVAILABLE IMMEDIATELY
2-bedroom condominium Oak Bay, hot water, heat, drapes and appliances included, $325., references, mature tenants.

1 bedroom condominium, highrise, 19th floor, swirl pool, swimming pool, putting green, lawn bowling, view of city, and inner Harbour, heat and hot water included. $295.

1 and 2 bedrooms, Esquimalt, from $170, heat hot-water, and cablevision included. Suites up to 1100 sq. ft., children welcome.

Call 388-5474 between 9-4, Mon. through Fri., 592-2142 evenings and weekends.

Available Now
991 CLOVERDALE
Bachelor $149
2 BR from $250
INCLUDING HEAT AND CABLEVISION.
Also Penthouse Unit with Sundeck $780
OR 385-0991 Answering Service

Craig House
SPACIOUS — SPACIOUS
2 BEDROOMS FROM $238.50
1 BEDROOM $205
Modern block. Infants welcome. 5 mins. to town, bus at front door.
383-5591 479-1435 658-5900

UPPER FORT AREA
NEAR JUBILEE
INDOOR POOL
Available now or Aug. 1st., a lovely 1-bedroom suite, renting for $201.56 monthly. Also available Aug. 1st., a bachelor unit for only $163.48. Call now to view 595-0864 or 595-3205. Adults only, no pets, please.

2 BR $225
Bach. $159
Fridge, stove, drapes, carpeting, laundry room, cablevision included. Bus stop at door, 7 min. to down town. 478-0225, 384-6383.

GORDON HEAD TOWNHOUSES
Available immediately, spacious 2 bedrooms, private patio, 1½ baths, finished rec room, washer and dryer. Minutes from school and shopping; family oriented living, no pets. Professionally managed by Edgecombe Properties. $305. 1 year lease. Call 477-5422, anytime.

ELDON PLACE APARTMENTS
We will help pay your moving costs. Come and view spacious apartments with indoor pool, sauna, sun patio, Swirlpool, pool table, hobby room. On bus route 7 minutes to downtown. Close to shopping centre. Bachelor to 3-bedroom units from $185 in near new building. 386-0614.

TOWNHOUSES, UNIVERSITY Garden Homes, 2 and 3-bedroom, close to shopping and schools, 1½ baths, family room, cablevision, washer-dryer hookup, includes stove and fridge, parking, spacious lawns. Children welcome. No pets. $306.25 to $372.25 .595-5313.

NORTH SHELBOURNE
Vacancy available now in near new deluxe apartment on Midgard. One bedroom on third floor. Very quiet building near University. $210. per month. Bill McCarter — Henderson Realty Ltd. 385-9741.

Only 1-1 bedromm left $180 p.m. Available Aug. 1st. WALKING DISTANCE TO TOWN. W-W, balcony, heat included. Parking and laundry. Apply Ms. Palfrey 388-4271.
J. H. WHITTOME CO., LTD.

UPPER FORT ST. AREA
A very lovely 1-bedroom suite is available now or Aug. 1st. Renting for $183.17 with no increase for over a year at least. This is a very quiet building. Please call 595-1210. No pets.

NOW!
THE SENTINEL
With reduced rates for that better apartment, phone 385-1249, for one and two-bedrooms on all floors.

CAIRN VILLA
Park-like setting, secluded area, 1 and 2 bedroom suites, including heat and cablevision, 713 Cairn Rd., off Old Esquimalt Rd., 383-3239.

VIC WEST
Clean, quiet block, with wall-to-wall, drapes, cablevision, heat, parking, sauna and rec. room. Bachelor suites from $139 and up. After 4 p.m. 386-7245.

NO HYDRO BILL, ALL YOU PAY is your phone. Newly decorated large 1-bedroom suite with balcony. $195. Available now. No pets. Bill Weiss, Gardener Realty Ltd. 385-7721. Eves. 598-8443.

DOWNTOWN, CLEAN 1 BEDroom apt., $175, 1322 Broad St. Not suitable for children or pets. 386-3928.

COLWOOD, DELUXE ONE-bedroom apartment, all utilities included, no pets, no children, $225 per month. 478-6366.

CAMELOT APARTMENTS, 1-BEDroom, $174.74, adults only, no pets, 477-4320. 3820 Shelbourne.

2 3 bedroom suites one up, one down, utilities paid Mt. Tolmie area available now. 595-6784.

SUITE FOR RENT
Close to town. Call 479-2895.

ONE-BEDROOM APARTMENT, lady over 50 preferred. 598-6656.

200 APARTMENTS TO RENT UNFURNISHED

Western HOMES Ltd.
1037 CLOVERDALE AVE. 388-6314

LOCATION
Ten month old building central to almost everything. On dead end street yet very close to bus stops going in all directions. Bachelor suites and one and two bedroom suites from $180 per month. Phone the manager, Mrs. Kenny at 383-9139 or Western Homes Ltd.

HILLSIDE
One bedroom available now. Close to Hillside Shopping Centre and Camosun College. Rents start at $131.00. Phone the manager Mrs. Lund at 384-9279 or Western Homes Ltd.

ESQUIMALT
1-bedroom apartment in character house avail. now. Rent of $150. includes fr. and st.

PENSIONERS
One bachelor suite available now near Beacon Hill Park, $105.20 p.m.

ESQUIMALT
3 bedroom duplex. Rent $300. includes fr. & st. Avail. August 1st.

ORCHARD HOUSE
1 bedroom condominium. Rent of $250 p.m. includes fr., st., swimming pool, heat, swirlpool, etc.

ESQUIMALT
2-bedroom condominium, $300 p.m. plus utilities. Available now.

SAANICH
1-bdrm. duplex. Available Aug. 1, $175 p.m. includes fr. and st.

BEACON HILL PARK
1-bedroom apt. Aug. 1st. Rent is $98.16.

WYCHBURY COURT
1037 WYCHBURY AVE.
Make your spring move into a bright new suite in Wychbury Court, located next to the Olde English Inn. One bedroom suites from $215.00, two bedrooms from $275.00. Please call our resident manager at 383-0602 or:
For further information call: BROWN BROS. on BLANSHARD 385-8771 (anytime)

ONE MONTH
FREE RENT
(You rent for two months, then have third month free)
NEAR NEW BUILDING
JUST 5 MINUTES FROM DOWNTOWN VICTORIA
CHILDREN WELCOME
SUITES FROM $210
384-0249
TOD HACKETT CONSTRUCTION LTD.

NEW BLACKWOOD MANOR
2664 BLACKWOOD
On the corner of Hillside and Blackwood Avenue. A bright new apartment with views over the city. One bedroom suites from $185,000, two bedrooms from $280.00. Please call the resident manager at 382-6603, or
For further information call: BROWN BROS. on BLANSHARD 385-8771 (anytime)

Vermay Manor
843 Craigflower Rd.
Quiet block, 3 years old, available now. 1-BR and 2-BR suites. Bachelor suites. Controlled entrance, sauna, pool room, heat included. Adults only no pets. Call res. caretaker 385-4132 ,office 384-9793.

Maplewood Green
3255 COOK STREET
Bachelor, 2 bedroom suites available — includes a swimming pool, sauna, billiards and free heat.
382-0813, 385-0043
COMPETITIVE RATES

ASCOT HOUSE
1357 Morrison Ave.
(close to Jubilee)
Ideal location for hospital personnel. Go dutch on rent. Corner suites from $270. Carpets, drapes, stove, fridge, elevator, hot water, ample parking.
Phone Mr. Mackey Ste. 402 592-2 p.m.
Phone 598-6711
Phone 595-6278 4 p.m.-8 p.m.
or 385-0991 answering service

OPEN HOUSE
7 p.m.-9 p.m. weekdays
1 p.m.-4 p.m. Sat.-Sun.
1-bedroom $195
MURRAY HILL APARTMENTS
2315 Dowler Place
at Queens Avenue
New quiet downtown location.

TIDELINE APTS.
1470 DALLAS RD.
DALLAS ROAD WATERFRONT
BACHELOR SUITE
Resident Manager 382-6851
ROBERTS INVESTMENTS LTD.

GOODACRE TOWERS
Prestige accommodation overlooking Beacon Hill Park, 1-bedroom and bachelor suites now available. 385-8111 or Mr. Lindell 385-5545.

ON QUIET STREET IN JAMES Bay, one bedrooms $195-$199, newly decorated, rent includes parking, heat, new wall-to-wall, new drapes, fridge and stove. Adults only, no pets. 385-8081.

AVAILABLE NOW, 2-BEDROOM suite — unfurnished, and 1-bedroom suite partly furnished, suitable for mature, reliable person without children or pets. Close to town and bus line. Phone 384-1038.

885 OLD ESQUIMALT RD. APT.
$190 1-Bdrm., top floor
August 1st and Sept. 1st.
$232 2-bdrm. top floor Sept. 1st.
477-7026 or 383-0888

FAIRFIELD WATERVIEW
Charming, spacious 1-bedroom apartment, covered parking, laundry, vacant August 1st, $225. 595-3746.

BASEMENT 1-BEDROOM SUITE, $150. includes hydro, water and cablevision. Phone 383-6128 after 5 p.m.

200 APARTMENTS TO RENT UNFURNISHED

WINDSOR COURT
252,254, 258 Gorge Rd. E.
Large comfortable suites in adult apartment complex. These spacious units include heat.
For your enjoyment and recreation we offer 50-ft. heated indoor pool, swirl pool, saunas, squash court, tennis court and universal gym.
1 bedroom suites $215-230
2 bedroom suites $270-$300
2 bedroom, 2 full bathrooms $320
Sorry
No Children or Pets
Resident Managers
Mr. and Mrs. Hand 383-5059
Mr. and Mrs. Noad 383-0509
Mr. and Mrs. Anderson 384-1855
Office Mon. to Fri. 9-5
388-4555
McArthur Park Estates

CHILDREN WELCOME
ONE SMALL PET ALLOWED PER SUITE
NEW BUILDING
For the children covered play area and outside playground. For the adults access to sauna, pool room and table tennis. We pay half of hydro bills. Phone resident manager, 382-8090, office 384-9793.

GORDREAU APTS.
(129, 131, 135 GORGE RD., E.)
Quietly located on the banks of the Gorge Waters, we offer you a completely modern apartment with large sundecks, featuring:
Swimming Pool
Swirl Pool
Sauna.
Recreation Area
One-bedroom suites from $195.00.
Two-bedroom suites from $265.00.
For appointment to view, please call resident manager at 382-0981, 383-6436, 383-0530 or
For further information call: BROWN BROS. on BLANSHARD 385-8771 (anytime)

NEW BUILDING BY
CENTRAL PARK
1017 QUEENS
QUIET — PRIVATE
—Moving expenses to $100
—No damage deposit
—Free parking
384-7164 or 384-6723

QUADRA WOODS
4038 Quadra
A new and secluded apartment complex yet only minutes from downtown. Situated on 5 acres of wooded property, we can offer something different to you in apartment living.
Rents from $220
Mr. Harris — 479-5688
Mr. Tamke — 479-7837
Mr. Darling — 479-0119

Lady Essex — 270 Simcoe Street, 382-1082, sauna, swirl pool. $179.59 — 107 one bedroom.

Lord Essex — 240 Simcoe Street 382-1082, sauna, swirl pool. $230.00 — 313 one bedroom and den. $192.79 — 203 one bedroom $225.00 — 202 one bedroom $251.25 — 406 two bedroom

Lord Michigan — 235 Michigan Street, 384-4654, exercise room, sauna. $179.83 — 109 one bedroom $260.99 — 303 two bedrooms.

All rents are current.
For further information call: BROWN BROS. on BLANSHARD 385-8771 (anytime)

DOWNTOWN
New 1 and 2 BR suites in cozy building.
Beautifully appointed.
All modern amenities.
Unusual design.
Underground parking.
Close to everything.
Children welcome.
From $200.
815 RUPERTS TERRACE.
Across from Vic General
Phone 388-9683 or 477-3065.

WEDGEWOOD TERRACE
1655 CHAMBERS
Large 1-bedroom ste, low rent, close to downtown, no children, no pets, adult block. Phone 384-6353.

VICTORIAN APT.
SPRING ROAD
1 bedroom suite, $160. Parent with child welcome. Heat, hot water and cable incl. Res. Mgr. 385-2584. British American Realty Ltd.

ONE-BEDROOM, $170. 1255 DENman Street. Available August 1st, 3rd floor, includes fridge, stove, heat, cable, wall-to-wall carpet and parking. Close to bus. Call 383-4980 after 6 p.m.

ESQUIMALT. — 2-BEDROOM, $200; 1-bedroom, $179; bachelor, $160. Rent now, pay from August 1st. Heat, hot water, cablevision included. Children welcome. Phone 478-3854, 383-0970.

ESQUIMALT DISTRICT
Available now. 1 bedrooms from $188. includes heat, cable and water. Close to shopping plaza. Sorry, no children or pets, 385-8967.

ONE-BEDROOM IN NEW HOUSE, close to shopping centre, bus lines, and university. $250 a month includes hydro. Furnished if necessary. 477-5554.

DELUXE BACHELOR SUITE, cable and parking, heated outdoor pool, sauna and hydro pool, adult building. 382-4650.

ALL UTILITIES INCLUDED, 2-bedroom basement suite in house, close to town. Begbie and Stanley Avenue. $230. 386-0015.

1-BEDROOM APARTMENT, $169; bachelor, $141. Includes heat and cable. No children or pets. August 1. 384-7924.

200 APARTMENTS TO RENT UNFURNISHED

JUBILEE AREA
Half block from Safeway and shopping, very spacious suites. Quiet block. On bus routes. 1 only studio, $175. 1 only 1-bedroom, $190. Phone 592-6770.
KILMARNOCK HOLDINGS LTD.
595-2434

NIAGARA COURT
James Bay Area
538 Niagara, available now and August 1st, 2-bedroom suite, $258.25. 1-bedroom suites starting at $192.25 to $212.25. Close to parliament buildings and government office, bright, spacious suites, includes heat and cablevision, free parking. Controlled entrance and elevator, sanua swirl pool, near the sea, shopping centre and Beacon Hill Park. Bus stop in front. Will consider infant child. No pets. Res. manager, Mrs. Smiley.

OAKRIDGE HOUSE
2646 Cook St.
Available immediately, 1-bedroom suites from $183 up. August 1st. 2-bedroom corner suites. Rent includes stove, fridge, heat, cablevision, parking. Phone for appointment 388-7974 or 382-0271.

TERRACE GREAN
180 Croft St.
Opp. James Bay Square
1 and 2-br. w-w throughout, color appliances. Cablevision, elevator, quiet people and building. Close to Parliament. Opposite large Mall. $254 and under. Phone Mgr. at 383-5151 or 112-539-2926 after 6 p.m. Adult block.

LARGE BRIGHT SUITES WITH character and charm, carpeting, drapes, appliances, live-in caretaker, backyard. Children welcome. Walk to town. Free parking, gas cooking and heat. Two bedrooms, from $225.59; one 1-bedroom, $177.21. One large bachelor, available August 1st. 382-5801.

AQUARIUS APARTMENTS
JAMES BAY AREA, AUGUST 1st. Clean, modern suites, wall-to-wall carpets, drapes, range, refrigerator, cablevision included. Mature persons only. No children or pets. Bachelor suites from $160; 1-bedroom from $185; bedroom and den, $220. Phone resident manager, 384-7627.

NICE 1-BEDROOM APARTMENT, available August 1st, top floor, $194, including heat, parking, cablevision, decorative fireplace, beams, wall-to-wall carpet, drapes, storage room. Available Sept. 1st, top floor medium size, $190. first floor large size, $190. Esquimalt, young child welcome, no pets, 385-8592.

ONE-BEDROOM BASEMENT apartment with fridge, stove, heat, hydro, $175. Woman willing to babysit preferred. Child okay. 384-0983, 3084 Milgrove St.

3 BEDROOMS. ESQUIMALT, NEAR SHOPPING, REC CENTRE, SAXE PARK, CHILDREN, YES! PETS NO! $250. AVAILABLE AUGUST 1. 479-9894.

ONE BEDROOM SUITES. ONE block James Bay waterfront. Available August 1, from $180. includes heat, parking, cable. Phone manager, 382-9355.

TWO BEDROOM, $150. STOVE, fridge and heating equipment. No car parking available. Quiet adults, no pets. Weekdays, after 5. 385-3076.

LARGE ROOM WITH SMALL ITchen, share bathroom. Fort street, close to town. Older building. All utilities included. Fridge and stove. $115 per month. 385-3721.

AVAILABLE AUGUST 1, 1-BEDroom corner suite, with good view in James Bay, $229 a month, heat and water included. Phone 384-2709 after 5 p.m.

CHILDREN WELCOME — BURNside area, 2 bedroom condominium, newly decorated. Heat included, $265. No pets. 479-8841, 383-0032.

OAK BAY AVENUE, 1-BEDROOM suite, fridge, stove, cable, water, heat, parking, laundry facilities, $175 a month. Phone 658-5068 or 598-6668.

$185 AND $235, ONE AND TWO bedroom suites, which includes heat, cable, parking, sauna, games room controlled entrance. 908 Market St. 382-4419.

LANGFORD-COLWOOD AREA, large two bedroom close to schools, shopping and transportation, children welcome, utilities included, $221.20. 478-4109.

FAIRFIELD, QUIET 1-BEDroom, close to park, shopping, bus. Fridge, stove, laundry, heat, cablevision. Suitable older lady. Nonsmoker. $165. 383-4575.

2 BEDROOM APARTMENT, ALL utilities including cable, $250. Also 2-bedroom duplex, utilities extra. Washer, dryer, fridge, stove. 642-3829.

SPACIOUS 2-BEDROOM APARTment with extra large kitchen on back street near Cook and Padora. $234. 592-2503 or 592-6602.

ONE BEDROOM, SELF CONtained suite, prefer only retired person, $162 including services. 477-5066. 1160 Richardson.

TWO BEDROOM, THREE BEDroom, usual amenities plus cable, parking, storage. Naden area. 384-7392.

1-BEDROOM APARTMENT, $250 per month, ideal for retired couple or professional person. 477-7659 after 6 p.m.

2-BEDROOM BASEMENT SUITE, stove, fridge, private entrance, no pets, $200 per month including utilities. Near K-Mart. 477-8269.

2-BEDROOM, SEPARATE ENfrance, utility room, yard, heat included. $230. 7-9 p.m., 382-4946.

3 ONE-BEDROOM APARTments, from $121. 382-8819.

ONE BEDROOM APARTMENT, Hillside, $175. Phone 595-4231.

201 APARTMENTS TO RENT FURNISHED

IN A QUIET OLDER HOUSE, 1 bedroom suite nicely furnished, hot water, heat, $225 monthly. 1 suite furnished, hot water, $130 monthly. 829 Wollaston. 383-2888.

NEAT BASEMENT BACHELOR suite, furnished, separate entrance. Carey Road area. $145 all inclusive. 658-8334 after 4 p.m.

BACHELOR SUITE, ONEbedroom, furnished, heat and cablevision and parking. Naden area. 384-7392.

DOWN TOWN, FACING BEACON Hill Park, weekly rates, everything included, Thunderbird Motel, $85. 384-0632.

MODERN, NEAR DOWNTOWN, studio bachelor, TV, dishes, linen, parking included. $187.50. Michelangelo. 386-2812.

ATTRACTIVE BASEMENT BACHelor, self contained, all found. Nonsmoking quiet living adult. After 5 p.m. 385-5444.

COMFORTABLE SELF-CONtained bachelor, James Bay. 1 minute walk to beach. 10 minutes to downtown. 383-7576 evenings.

3-ROOM SUITE, CITY CENTRE, 1312 Government Street. Apply 10 to 5 p.m.

ATTRACTIVE LARGE 1-BEDroom apartment, $225 a month, Cherry Bank Hotel. 825 Burdett.

APARTMENT AVAILABLE FOR 2 months for one lady. Phone 383-0689.

BACHELOR SUITE; SHARE bath, no pets, utilities paid. $110. 386-2562.

THREE-ROOM, SELF-CONtained, nicely furnished, heat, water, $175. 507 Simcoe. 383-5823.

$135. LARGE ONE BEDROOM basement suite. Working male. 595-6905.

AUGUST 1ST, $235, CHARACTER suite Stores, hospital, University. Fireplace. 1618 Richmond.

1-BEDROOM SUITE CLOSE TO Woodward's. Furnished. 386-7896.

SELF-CONTAINED ONE BEDroom. Quiet single. $165. 388-7605.

1-BEDROOM APARTMENT. 821 Queens. $176. 598-2625.

201 APARTMENTS TO RENT FURNISHED

NEW
NEAR CENTRE
Colour TV, bath-shower, kitchen with dishes, parking, elevator, near bus stop, everything supplied, no maid service. Pool and sauna privileges. Studio, bachelor suites. Weekly $85, $250 to $260 per month. Also one 1-bedroom suite, $325. 386-2812 day or night.

FOR PENSIONERS
Quiet bachelor apt. (3-pc. bath), includes main furniture, heat, hot water, close to park and downtown. OK for single, sorry no pets. 382-4312 (10 to 4); also quiet 3-rm. apt., includes main furniture, 3-pc. bath, heat, and H. water, close to park and downtown. OK for couple, sorry no pets, or parking. 382-4312 (10 to 4). Dickie agencies.

FAIRFIELD
Large, immaculate, light housekeeping unit, consisting of bed sitting room plus separate kitchen, good location, bus at front door. $170 month, utilities included. Available August 1st. 652-3627.

MODERN 1-BEDROOM, WALLto-wall carpet, colored appliances, furnished in beautiful teakwood, amenities include pool table, recreation and party room, laundry facilities, $250. For information phone collect, after 9 p.m. 338-8223.

FULLY FURNISHED APARTments on bus route and across from shopping, Jubilee Hospital area, bachelor, $210, one bedroom, $230, weekly $75. No increase for two years included in rental contract. 592-9316.

AVAILABLE IMMEDIATELY, ATtractive, very clean one bedroom suite. Near Gorge Hospital. Also housekeeping room available. 477-4991.

TOURISTS, REDECORATED, ATtractive, fully furnished side x side duplex near legislative buildings, sundeck, children and pet OK, $100 weekly, $225 Monthly 385-8768, 385-5113.

2-BEDROOM. AVAILABLE NOW. Beautifully furnished. Extremely quiet and clean boock. Controlled entrance. Close to shopping centre, bus stop, senior citizen centre. Adults aonly. No pets. 382-2221.

VERY LARGE 1-BEDROOM apartment in character lodge, quiet Rockland area, lovely grounds September through December. 595-3578.

VIEW ROYAL, FURNISHED COTtages. Bachelor, $170. 2-bedroom, $260. Also student suite, $99. All utilities included. Adults. 479-8112.

202 APARTMENT FURNITURE TO RENT

STANDARD FURNITURE
Three Rooms from
$40 per month
Immediate Delivery
382-5111

MONTH TO MONTH
Piece or Group
CAMOSUN FURNITURE RENTAL
942 Fort St. 383-3655

203 APARTMENTS WANTED

TWO QUIET NON-SMOKING UNIversity students need permanent accommodation starting Sept. 1st. Must be two bedrooms and close to university or on a bus route. Phone 477-4003.

RESPONSIBLE WORKING woman desires character suite, private entrance. Fairfield-Rockland. September 1st. References available. 382-2789, after 6.

QUIET, RESPONSIBLE WORKing lady desires one-bedroom character suite for September 1st, 1977 in Fairfield, Oak Bay or Rockland areas. Please reply to Victoria Press Box 590.

YOUNG COUPLE REQUIRE one-bedroom suite in quiet neighborhood. 385-3869.

204 SHARED ACCOMMODATIONS

RETIRED BACHELOR, 59, wishes someone to share 1-bedroom apartment, controlled entrance. Male or female. Hideaway chesterfield in living room, colored TV, etc., etc. Must be clean and tidy. Suit university student. Rent $85 and share expenses. Mornings, 384-3855.

GIRL WANTED, MID-20'S, FOR August 1st to share deluxe 2-bedroom apartment near Beacon Hill Park. Lots of extras included. 385-1988.

GENTLEMAN WOULD LIKE TO share two-bedroom furnished suite with lady 30-40 years old. $117.50 plus 50% of utilities. Phone Roy, 383-8777, before 7:30.

NON-SMOKING FEMALE TO share newish house near University. Washer, dryer, fireplace, garden. $100. 477-6491.

WANTED NOW — RESPONSIBLE young male to share large house Must have steady income. Close to town. Lois, 385-0626.

FEMALE, MID-TWENTIES, NONsmoker, to share a 2-bedroom apartment, central location. $112.50. 592-1809, after 6, Jayne.

LARGE WATERFRONT HOUSE to share, fireplace, dishwasher, $145 each. 595-4669.

FULL RUN OF THE HOUSE, starting August 1st. 595-4972.

206 DUPLEXES TO RENT

LANGFORD, SPACIOUS 3-BEDroom, stove, fridge, near schools and shopping centre. No pets. $315. 478-5260.

3 BEDROOMS, WALL-TO-WALL, quiet Gorge area, nice yard, includes utilities, August 1st. $325 per month. Mr. Owens, 388-4234.

COUNTRY LIVING
Pleasant near-new 3-bedroom duplex, suits small family and pets, nice area 10 minutes from town. $310. 478-4784.

817 WALKER — 1-BEDROOM basement suite, heat, water, hydro, fridge and stove, $175 per month. No pets. Phone after 6 p.m., 385-4856.

1 BEDROOM FOR RENT IN SIDney, fridge and stove, wall-to-wall carpet, heat and water included, no pets, $225 per month. Phone 656-2445.

2-BEDROOM SUITE FOR RENT. $270. includes everything, hydro and heat. Off from Dallas, available Aug. 1st. 384-2135.

2-BEDROOM, UPPER WALL-TOwall, one block from beach, all utilities, fridge and stove, $320 per month. 388-4501.

AVAILABLE AUGUST 1ST. 3-bedroom duplex. Wall-to-wall carpeting, master ensuite. Stove and fridge, $350. 382-7668.

3-BEDROOM, HEAT AND HOT water included, lower Hillside area, $265. 479-5781, 386-8881.

3-BEDROOM SIDE-BY-SIDE, near Woodwards, stove, fridge, drapes, no pets. 658-8795. $300.

3-BEDROOM DUPLEX, 2 LIVING rooms. Close to schools, park, downtown. 386-9056.

AVAILABLE NOW. BRAND NEW 3-bedroom, side-by-side in Esquimalt at $325. 477-2473.

3-BEDROOM SIDE DUPLEX. Fireplace in suite down. Close to schools. 3119 Orillia. 656-2939.

2 BEDROOMS, $200. SIDE-BYside duplex. 520 Amirals Road, near Esquimalt Rd. 383-5347.

COLWOOD SIDE BY SIDE. 3 bedrooms, 1½ baths, wall to wall carpet, 2 sundecks, large carport. Available August 1. 478-7668.

ESQUIMALT 2-BEDROOM FIREplace, available immediately. Close to schools. 479-6719 after 5.

MAIN FLOOR, 2 BEDROOM, $275 a month, references required, 656-5215, 656-2340.

SOOKE ON ACRE, 2 BEDROOMS, fireplace, wall-to-wall, fridge and stove. 477-6245.

AUGUST 1ST, ONE BEDROOM duplex, fireplace, couple preferred, $165. 479-0007 after 4:30.

UPPER 1-BEDROOM AVAILable. Phone 384-0277 between 7-9 p.m.

IN SIDNEY, 2-BEDROOM AND 3-bedroom suite for rent, $200 and $275. Phone 477-7886.

2-BEDROOM SIDE BY SIDE, $275 in Jmaes Bay. 383-7397.

2-BEDROOM, FULL BASEMENT, 1 child, $275 a month. 652-1374.

TWO BEDROOM, HEAT AND water included, yard. 383-6610.

SIDNEY DUPLEX, 3 BEDROOMS, clean, $300. Phone 656-4003.

206 DUPLEXES TO RENT

JUBILEE AREA
Would suit quiet couple — clean 2-bedroom duplex — Full basement — Oil Heat available immediately — Rent $295.00 per month. To view call 384-9335,
david burr ltd.
655 Fort St. 384-9335

285.00 3-BR SXS W-W throughout, F.P., situated on lovely 2 acre lot on quiet street. Avail now.
350.00 2-BR Vic West, 1½ baths, F.P., sundeck, nice views of Victoria, handy to town, Children welcome. Avail. Now.
PEMBERTON, HOLMES LTD.
1000 Government St. 384-8124.

BRAND NEW
3-bedrooms, 4 piece bath, large living room with fireplace, beautiful kitchen with fridge and stove, laundry room. Large fenced yard. Water and cablevision included. $350 per month. Langford area. 479-8332 or 479-7890.

HILLSIDE QUADRA AREA. side-by-side 3 bedrooms, spacious kitchen, 1½ baths, utility room, washer dryer hookup, near schools, buses, stores $330, $350 fridge, stove. August 1st. 383-1304, 477-7336.

AVAILABLE AUG. 1ST, BURNside area, 3-bedroom side-by-side duplex (third bedroom in basement). Garage, stove, fridge included. Children, pets welcome. Washer-dryer hookups. $270. 388-5561.

2 BEDROOMS, FULL BASEMENT, fridge, stove, garden, suit married couple. Immediate possession. $275 per month. Reference required. Central location. 1140 View Street. 383-7983.

1½ BEDROOMS, NO STEPS, SUIT married couple. Bus at door, shopping centre. Sea view, available August 1. $200 per month. Reference required. 383-7983.

OAK BAY WATERFRONT, MAGnificent views, 2 bedrooms, could be 3. Fireplace, basement, swimming pool, separate garage, no gardening, references, September. $400 per month. 598-5754.

NEAR JUBILEE HOSPITAL
2-bedroom duplex. Full basement — oil heat — drive-in garage — Rent $295.00. To view call before 7:00 p.m. 592-9696.

BURNSIDE-MAYFAIR
2-bedroom suite, 4-plex, all utilities included, washer and dryer, close to bus, schools and shopping. $300 per month. 267 Tolcross. 384-9802 or 383-7918.

AVAILABLE AUGUST 1 — SIDney. Short term rental, 2-br., NO BASEMENT duplex. 4-pce. bath up, 2-pce down. Children and pets welcome. $275 p.m. Apply Ms. Palfrey. 388-4271.
J. H. WHITTOME CO., LTD.

ONE BEDROOM, LIVING ROOM with fireplace, separate dining room, private patio and lots of storage facilities available. Close to downtown, Aug. 1st, references. $250 plus utilities. 382-6070.

2-BEDROOM DUPLEX ON QUIET street in Langford. Wall-to-wall, stove, fridge, drapes. Water, garage. Child and pet OK. $285. 479-6894, 474-2608.

FAIRFIELD DUPLEX, SIDE-BYside, close to park and bus, two bedroom, dining room, extra room in basement, garage, fridge, stove, wall-to-wall carpet. 385-3252, 1177 Oscar St.

SIDE-BY-SIDE DUPLEX IN SIDney, two bedrooms, wall-to-wall carpet, carport, water and cablevision included. $200. 656-6965, 656-3934.

SIDE-BY-SIDE DUPLEX, UVIC area, 3 bedrooms with rec room and 1½ bathrooms. Includes stove and fridge. $325. Available August 1. 477-5382.

ESQUIMALT NEAR TOWN, DEluxe side-by-side, 3-bedroom, wall-to-wall, fireplace, drapes, appliances, carport, basement. $385. 477-1146.

AVAILABLE SEPTEMBER 1 (possibly sooner). Esquimalt side-by-side duplex

215 HALLS, WAREHOUSES, STORES and OFFICES TO RENT

SEASPRAY PROPERTIES LTD./ REALTORS
386-3124

RETAIL

STADACONA CENTRE—Oak Bay Junction High traffic, new building. Reserve your space now.
DOWNTOWN — On Douglas St., near City Hall. Over 2500 sq. ft. with rear loading.
QUADRA CENTRE — 4100 sq. ft. ground floor. Good exposure and parking.
QUADRA and HILLSIDE — Excellent parking. 1300 sq. ft. ground floor air conditioned and carpeted.

OFFICE

DOWNTOWN — 2,000 sq. ft. super old brick — can be divided. Will renovate to suit.
QUADRA CENTRE — New air-conditioned, carpeted, elevators. Acres of parking.
NEAR THE BAY — Ground floor, 1,100 sq. ft. parking, good access.
QUADRA and CALEDONIA — 1,100 sq. ft .ground floor.

WAREHOUSE

MAYFAIR AREA — 2,350 sq. ft. Front and rear loading or showroom-warehouse.
We also have other listings which may suit your requirements.
R. D. Law 478-9474

Park Pacific

GROUND FLOOR RETAIL AVAILABLE NOW
Modern, New
5-Storey Building
—740 to 4,000 sq. ft.
—Central Location
—Professionally Finished
—Present Tenants include — Fed. and Pro. Gvt. B.C. Tel. Life Offices, Accounting Firms and Restaurant.

RENT INCLUDES
—Heat, Hot Water, Air Conditioning
—Drapes and Carpet
—Partitioning to requirements
—Reserved Parking.

PARK PACIFIC APARTMENTS LTD.
388-5491

OWN YOUR OWN WAREHOUSE
FROM $48,000

These warehouses are situated on a heavy traffic thoroughfare and offer good exposure, parking, finished office space, ample wiring, loading bays and attractive financing. Ideal for:
—Retail—Wholesale
—Service
—Automotive
—Dry Storage
—Building Contractors
For further information please call:
BRIAN MARTIN
Canada Trust, 595-5171,
or JACK COLWELL,
Seaspray Properties, 386-3124

PRIME OFFICE SPACE
Situated close to town but far enough away to be out of the heavy traffic. Included in the rent is 600 sq. ft. of space. Air conditioning, heat, electricity, parking and janitorial services. The total rent is $300.00 per month.
388-4434 WILF GEE 477-5550
WESTMONT REALTY (1977) LTD. 388-4434
920 Hillside

WAREHOUSE

New Condominium Warehouse from 1,300 to 4,700 sq. ft. for lease or sale. Good location. Contact Tom Siemko, 382-2134.
FARMER INVESTMENTS & REALTY LTD.
825 Bay Street

906 YATES ST.
Office or storage at street level, approx. 400 sq. ft., just renovated, completely self-contained, with own washroom facilities. One off-street parking space included. Available now. $250. Please call 477-6621.

6000 SQ. FT. DOWNTOWN
On 10,800 sq. ft. of land, between Blanshard and Douglas on Fisgard. Suitable retail, restaurant, cabaret, etc. $7 per square ft. per year net. Will sell. 652-4195, evenings. 384-9865, days.

AVAILABLE NOW — 1,200 sq. ft. of bright office space with a view of the water. Located at 939 Esquimalt Rd. (Upstairs) $375 per month. Heat, light and water included. Call Cliff Salmond — Gardner Realty Ltd., 385-7721.

RESTAURANT

Character space is available in an excellent location in downtown Victoria for a new or expanding operation. 388-5365.

WAREHOUSING
New warehouse, 852 Devonshire Rd. 2100 sq. ft. finished office, $570 per month, or 3200 sq. ft. with mezzanine $785 per month, taxes and water included. Phone 477-5274 or 479-7041.

5500 SQ. FT. BUILDING WITH attached house. Will rent whole or part. Suitable for cabinet shop, warehouse, etc. 3100 Jacklin Road in Langford. 479-5441 from 8 a.m.-3 p.m.

LOCATION AT 2266 HARBOUR Rd., Sidney. Ideal for boat sales, boat storage, chandlery shop and general marine usage. 15,600 sq. ft. black topped, fenced, with 480 sq. ft. office space. 656-3513.

RETAIL STORE FOR RENT
A 400-square-foot retail unit, becoming available in the mall at 720 Yates St. For leasing information contact M.E.P.C., 383-4168.

KEATING AREA, 40X60X17 FT. high, heated workshop with office, washroom, 200 amp, four wire, three phase, plus air, $2.25 per sq. ft. 652-3957, days.

Shop or studio space available, reasonable rent, area of from 600 to 800 sq. ft. Further details from Mr. Anderson at 382-2721 or 477-4985.

PRIME OFFICE SPACE AVAILable, in Hartwig Court, unparalleled view of Inner Harbor, A.C. carpet, etc. T. Davies, 388-9181.

500 - 1500 SQ. FT. OFFICE SPACE for lease, sub-lease or rent. Town and Country Shopping Centre. 386-6112, M. Armstrong.

CLOSE TO DOWNTOWN DOUGLAS ST., 2 retail stores, 4000 sq. ft., or will rent separately. Very reasonable rent. 385-8615.

3,700 SQ. FT. DOCK LOADING warehouse with office. Prime Oak St. location. Ph. R. B. Long, 592-3663.

DOWNTOWN STORE FOR RENT, 2000 sq. ft., good location, reasonable rent. Phone 388-4880 daytime or 477-3577 evenings.

VIC WEST, 1500 SQ. FT. SHOP, warehouse or manufacturing ground floor, easy access. $375 per month. 383-4512.

2400 SQ. FT. NEW WAREHOUSE space for lease, sub-lease or monthly rent, 60 Crease Avenue. Call M. Armstrong, 386-6112.

1350 SQ. FT. RETAIL OFFICE space for lease, carpeted, heated, air conditioned, located next to CBC, 2639 Quadra St., 385-7771.

1500 SQ. FT. WAREHOUSE OR workshop, second floor, compressed air, 220 volts, $225 per month. 384-5321, 385-5542.

SPACE AVAILABLE
Office — Warehouse — Retail
477-6666

FOR LEASE PRIME RETAIL outlet, 833 Fort Street. Available August 1st. 385-8535, 385-7351.

GROUND FLOOR COMMERCIAL space in Esquimalt. New building. $2 per sq. ft. 386-0832, 9 to 5.

1200 SQ. FT. OFFICE SPACE IN modern block, very good location. Phone 382-9584 mornings.

215 HALLS, WAREHOUSES, STORES and OFFICES TO RENT

REALSPAN PROPERTIES LTD.
1031 VANCOUVER ST. 388-6454

WE SPECIALIZE IN LEASING

OFFICES

1. Join Westcoast Savings Credit Union in their new, prestige office building at 1234 Esquimalt Road.
2. Best buy in town — Office space of various sizes at corner of Hillside Ave. and Douglas St. Lots of parking. Rents that are too good to turn down.
3. Law Courts — Just steps away from park, YMCA and Court House, 2700 sq. ft., air conditioned.
4. Royal Oak — Just starting construction. Ideal for bank, professional offices, etc.

WAREHOUSE

1. Gamma Street — Central location, parking, 2 sections of approx. 1800 sq. ft. New, smart warehousing.
2. Douglas Street — near Woolco. Excellent exposure. Ideal warehouse. New, 5,000 sq. ft.
3. Central Saanich—Approximately 3,000 sq. ft. just off Keating X Road. High ceiling. REASONABLE rent.

RETAIL OR OFFICE NEWLY LISTED

JUBILEE CENTRE—
1825 Fort St., 864 sq. ft.
1823 Fort St., 1008 sq. ft.
1821 Fort St., 1244 sq. ft.
1839 Fort St., 500 sq. ft.
JAMES BAY
Parliament Mews, 500 sq. ft.

B. H. DOVEY
R. I. MURPHY
J. F. COLWELL
388-6454

BROWN BROS. on BLANSHARD
"People Helping People"

OFFICES
$350.00 — approx. 1,000 sq. ft., 928 Pandora Avenue— street level suitable for legal office.
$638.00 — 2552 sq. ft., 833 Yates Street.
$100.00 — 1322A Government Street (upstairs).
All rents are current.
For further information call:
BROWN BROS. ON BLANSHARD
385-8771 (anytime)

Cloverdale Plaza
Now Leasing

Excellent air-conditioned office space suitable for dentists, doctors, engineers and professionals. Offices available from $150 up. Superbly located at 1001 Cloverdale. Ample parking.
GEORGE HESS
477-7284, 24 hours
D. F. Hanley Associates Ltd.

SUMAS-GARBALLY RD. AREA

676 SUMAS ST. Wholesale STORE FRONT warehouse complex, 1500 sq. ft. $440 PM on a lease basis. Attractive building with excellent exposure. Rear loading entrance. Available May 1. Mr. D. Munro, Victoria Realty Ltd. — 386-3585.

WAREHOUSE SPACE WITH ADJOINING AREA, ALL GROUND LEVEL. TOTALS OVER 1,000 SQ. FT., INCLUDES LARGE SLIDING DOOR, WASHROOM FACILITIES, GOOD PARKING AREA. CONTACT MR. ANDERSON AT 382-2721 OR 477-4985.

906 YATES ST.

Office and store at street level approx. 400 sq. ft., just renovated completely self-contained with own washroom facilities. One off-street parking space included. Available now at $250. Please call 477-6621.

TO LEASE
Warehouse Space! Office Space! Retail Space! Several locations and sizes. Close in. Modern or new buildings. Call GERRY FINNIGAN 383-6739 or 386-6164, CASTLE PROPERTIES LTD.

AVAILABLE AUG. 1ST, BRIGHT OFFICE, CENTRALLY LOCATED, APPROX. 180 SQ. FT. RENTING FOR ONLY $65 PER MONTH, INCLUDING GOOD PARKING FACILITIES. CALL MR. ANDERSON, 382-2721.

AVAILABLE NOW — 1,200 SQ. ft. of bright office space with a view of the water. Located at 939 Esquimalt Rd. (Upstairs) $375 per month. Heat, light and water included. Call Cliff Salmond — Gardner Realty Ltd., 385-7721.

APPROX. 2000 FT. OR LESS, could be subdivided, bright office space, $450 per month, all utilities and parking lot included, on Burnside East and Finlayson, must see to appreciate, phone 383-8774, 382-1234.

HASHNA COURT
3347 Oak Street has office and wholesale space from 420 sq. ft. to 4,000 sq. ft., lots of parking. 384-3016, anytime.

CENTRALLY LOCATED LOT with small office. Call 383-0932, 9 to 5.

NEW GROUND-FLOOR COMMERCIAL space in Esquimalt, $2 per sq. ft. 386-0832, 9 - 5.

233 MORTGAGE LOANS and INSURANCE

10 - 10½% MORTGAGES

No lock-in. 1st Mortgage Money available immediately with choice of terms 1-5 years.
Call
P. R. BROWN & SONS LTD.
762 Fort St. 385-3435

For all your mortgage dealings whether it be arranging, buying, selling.
BARRIE HAMILTON
J. D. BOSDET LTD.
Mortgage Division
388-4455.

MORTGAGE FUNDS AVAILABLE FOR FIRST MORTGAGES AND SECOND MORTGAGES AND INTERIM FINANCING, FOR DETAILS CONTACT MR. McKENZIE AT 386-7521. BOORMAN INVESTMENT CO. LTD. 1111 GOVERNMENT ST.

PROMPT SERVICE
For all your Mortgage requirements please call Al McDonald 382-9191 or Larry Brooks 477-0141.
CANADA PERMANENT TRUST COMPANY

Independent Mortgage Counselling! Amortization Schedules — Same day service. Real Estate Service Centre 388-6161.

SAME DAY DECISIONS

1st or 2nd Mortgages. Call: GLENN NICHOLLS, 598-7589 or 592-2431, Lansdowne Properties.

NEED MORTGAGE money? Give us a call. FREDDY STARKE, CASTLE PROPERTIES LTD., 386-6164.

238 MORTGAGE LOANS and INSURANCE

1ST-2ND-3RD
Mortgage Money

Immediately available whether your home is paid for or not.
NO AMOUNTS TOO SMALL OR TOO LARGE
EXAMPLES:

AMOUNT	PAYMENT
$5,000	$45.55
$7,500	$68.36
$10,000	$91.11
$12,500	$113.90
$20,000	$227.85

25 Yr. Amort—5 Yr. Term
INTERVIEWS in the PRIVACY of YOUR OWN HOME
W. A. (Bill) Hodgson
385-4528
Byron Price and Associates Ltd.

NEED MONEY?
Mortgage Money Available
All Types — including
Interim Financing
All Locations
Contact:
Don MacGillivray
Seaboard Properties Ltd.
3947A Quadra Street
479-7138

1st AND 2nd MORTGAGE LOANS
SOOKE — GULF ISLANDS
SHAWNIGAN — DUNCAN
UPLAND — MAINLAND
WE SPECIALIZE IN LAND MORTGAGES
VICTORIA 1ST MORTGAGES FROM 10½%. PAYOFF ANYTIME
Lowest Payments Available
Call Mr. Douglas Hawkes Collect 384-7128 (after hours 477-9544)
DOUGLAS HAWKES LTD.
990 BLANSHARD ST.

LOW RATES!
90% FINANCING
1ST, 2ND OR 3RDS
FAST ANSWERS
ROSS OWENS
LAKEVIEW MORTGAGE CORP.
388-4334

LOW COST
Residential and commercial mortgage financing.
RAE INVESTMENTS
388-7891, evenings 479-1475, Mr. Green.

MORTGAGES
Bought and Sold
Boyd Sadler
FARMER INVESTMENTS AND REALTY LTD., 382-2134

Funds available immediately for 1st and 2nd mortgages. Contact: david burr ltd.

234 MORTGAGES FOR SALE

WE HAVE SOME 1ST AND 2ND mortgages that, after investigation, we feel represent excellent security and good yield, backed by strong covenants. Please contact us if you are in the market for this type of investment.
Don MacGillivray
3947A Quadra St.
479-7138

MORTGAGES—First — Second — Equity — Call:
Don MacGillivray
Seaboard Properties Ltd.
3947A Quadra Street
479-7138

BUY—SELL—TRADE!
Avon Mortgage Corp.
Real Estate Service Centre
1001 Cloverdale Ave.
388-6161

235 WANTED TO BORROW

FIRST MORTGAGE $100,000 AT 12% 1 YEAR TERM.
FIRST MORTGAGE $75,000 AT 12% 1 YEAR TERM.
FIRST MORTGAGE $35,000 AT 11% 3 YEAR TERM.
FIRST MORTGAGE $32,000 AT 11% 3 YEAR TERM.
FIRST MORTGAGE $25,000 AT 11% 3 YEAR TERM.
FOR DETAILS CONTACT MR. McKENZIE, 386-7521. BOORMAN INVESTMENT CO. LTD., 1111 GOVERNMENT STREET.

240 BUSINESS OPPORTUNITIES

SWINERTON'S REALTY WORLD

RESTAURANT
Well located, easy hours. Quick, on premises, short order meals. Shows a good profit. Yes it's good. BOB CARTER OR KEN WALTERS, 385-2481 ANYTIME.
Swinerton's Realty World

MUST SELL!
CUSTOM AUTO BODY REPAIR
Very clean, 4800 sq. ft. modern bldg. Dev-Illipis paint over booth, frame straightener, fully equipped, hoist, incl. all equip. and assort. handtools. Fin. Stats to 1971. ICBC shop. Owner very ill. Asking $87,500. Below market. Location — Cumberland, Van. Is., 60 mi. N. of Nanaimo. Also 3-bedrm. home, $28,500.
Call Dick Gardiner, 337-5227 or write Block Bros. Realty, 449-5th Street, Courtenay, 334-3111.

MARINA
A very interesting complex which has built-in cash flow from year round moorage and long term lease on restaurant. Present owners operate tackle shop, boat sales, and moorage. The property is 200x400 with a 3½ acre foreshore lease and there is also a two bedroom cottage on the site. This is a very flexible investment that allows the owner to operate as little or as much as he wants. Priced at $375,000. Contact John Sutherland R.I. (B.C.) 746-6177

MOBILE HOME PARK
81 UNITS
Fully developed mobile home park that is only 2½ years old. Project is fully rented and showing an excellent cash flow. Location is superb. Only 30 minutes from Victoria in a beautiful setting. All servicing is underground and all roads paved making this an attractive property to own as well as ensuring full occupancy. Good benefits available to purchaser. Price $650,000. Contact John Sutherland R.I. (B.C.) 746-6177.

LIGHT INDUSTRIAL
7 ACRES
This is a prime piece of light industrial real estate located in Duncan. Site is suitable for small lot subdivision into warehouse, manufacturing or wholesale-retail distribution. It is an excellent investment as a land holding or it can be developed now. For further discussion contact John Sutherland R.I. (B.C.), 746-6177.

Incorporate
Do-it-yourself with the B.C. Incorporation Guide only $9.95. Available at all leading book, department or stationery stores.

THIS 4-STE. APT. — 3 2-BDRM., 1 1-bdrm. is available for development, but the rents are good while you plan your project.
595-5171 TED BROWNE 598-8412
595-5171 JACK GRANT 477-8172
Canada Trust

DESIGNER BOUTIQUE FRANchise, exclusively protected, successful formula, publicity guaranteed. For information write: Klewer and Associates Ltd., 3400 Stanley St, Montreal, Que. H3A 1R8.

1127 FORT STREET
Large Edwardian home and or possible business site. Call owner, 598-4219.

240 BUSINESS OPPORTUNITIES

A. E. LePAGE WESTERN LTD. REALTOR
1391 HILLSIDE
386-6331

1. COMMERCIAL BLOCK
16 residential suites, 3 business outlets, included: fully furnished nightclub. Reduced for a quick sale. Offers please.

2. MOTEL, QUALICUM BEACH
Magnificent views of water and mountains, fantastic beach at front door, 8 units plus work shop and laundry room. Will take a house trade — make an offer. Full price $138,000.

3. 4 SELF-CONTAINED SUITES
Situated in the middle of apt. zoned area. Back lane entrance, lot size 50x120. Full price $78,000. Next door to above. Small house presently rented also has back lane. Lot size 50x12. Full price $46,000.

4. 3 SUITES, 3 HOUSEKEEPING ROOMS
Completely furnished. Middle of R3 zoned area. Close in to town. Large lot. Full price furnished $79,900.

For further information on the above 4 properties call: LEN LeDOUX 386-6331 or 382-9852.

RESTAURANT OR COMMERCIAL
1. In Brentwood Bay, near Mill Bay ferry and Brentwood Bay boat rentals this former restaurant is available. Restaurant equipment inside and priced extra if desired. Zoned commercial, building can be used for other purposes. Financing can be arranged. $82,500.
656-5337 TED PHILLIPS 656-5584

PRIME REVENUE
2. Two commercial blocks, each strategically located on a corner of the main street. New 1 story cement block building comprising 5 commercial rental units for $295,000. The second, a new 2 story cement block and frame building consisting of 3 retail stores and 3 office areas for $395,000. Call LS for more information.
656-5337 TED PHILLIPS 656-5584
479-7293 SHERRY KAYRA 656-5584
BLOCK BROS. REALTY

"LIGHT INDUSTRIAL"
Esquimalt
76,000 square feet of prime industrial property with a 13,000 sq. ft. building and plans for an additional strata title warehouse. Asking $700,000. Financing available. For more information, call H. SIMONS.

COMMERCIAL
100,000 SQ. FT.
Close to corner of Colwood Corners. Vendors could assist with financing.
ASKING $3.00 SQ. FT.
SUPER HOLDING SITUATION
For More Information
Call
HARVEY SIMONS
477-7285 24 hrs. 477-2977 Res.
D. F. Hanley and Assoc. Ltd.

Green Acres

CHEESE AND DELICATESSEN BUSINESS
Showing good profit in downtown location. Golden opportunity — For results call —
CHARLES ARNOLD 592-6454

CHANCE OF A LIFETIME ESTABLISHED BUSINESS
One of Victoria's longest established businesses. In strategic downtown location, on bus stop and across from parkade. Owner operator could earn $40,000 year if you work hard, promote and bring sales back up to the $750,000 level, which is not impossible in the location. Asking only $39,900 for business, lease and truck plus stock at invoice. Hurry on this one, as it won't last. Dissolution of partnership reason for sale. Frank Wills 388-4455.

CENTURY 21
J. D. BOSDET LTD.

EXCLUSIVE DISTRIBUTOR
REQUIRED
Expanding Vancouver Company is selecting a distributor for an industrial agricultural line that is proven successful. No experience necessary but selling experience helpful. We will assist you to develop your own business with a protected territory. Investment required for inventory. Write or phone collect: 112-736-1516, Hydra Hose Ltd. 2213-B Birch Street, Vancouver.

FISHRMANS DREAM
Newly developing commercial trout farm, 15 miles from Victoria. Silent or active partnership, 1-3 interest in operation, equipment, license, 45 acres with 2 lakes for $85,000. Complete ownership with 100 acres, additional lake and owners residence at $210,000. Full details by calling HERB McDANNOLD 595-1177, 382-9191.

CANADA PERMANENT TRUST COMPANY

ESTABLISHED CARDS & JEWELRY
Large, spacious well-outfitted store in popular mall. Complete Coutts Hallmark line plus jewelry and gifts. Up-to-date accountants statement available. Price of $60,000 includes stock, fixtures and goodwill. Call Cliff Salmond, GARDNER REALTY LTD. 385-7721 or 477-3626.

INVEST IN LAND
Over 68 acres of gently sloping well treed land in North Saanich close to Swartz Bay. An excellent holding property. Asking $310,000.00. With $100,000 down, the vendor would carry the balance at a reasonable rate of interest.
388-4434 DAVE TAYLOR 384-2718
WESTMONT REALTY (1977) LTD.
920 Hillside 388-4434

VANCOUVER ISLAND
This 17 room — full service hotel is located up where the fishing and hunting are great. Want to get away from it all and still live the good life with this great investment. All the details with:
595-5171 JACK GRANT 477-8172
595-5171 TED BROWNE 658-8412
Canada Trust

FOR PERSONAL REASONS I AM willing to sell my franchised automotive repair business, established 5 years showing steady growth. Top location — will consider selling or leasing property. Mechanical ability not a necessity. For details write Victoria Press Box 631.

GROCERY LIVING QUARTERS
Ideal for wife to operate, business for sale. Premises for lease. About $6,000 turnover per month. Asking $5,000 plus stock. Phone Victor Wong, 385-2458, Byron Price and Associates Ltd.

TO SETTLE ESTATE, GROSSING approx. $11,000 yearly, should increase. Minimum time and expenses required for these coin-operated electronic games in good locations. Replacement value $36,000, selling price $30,000. 477-7386.

COFFEE SHOP
Trans Canada Highway Duncan $75,000. Showing better than average return. Astro Realty Ltd. 748-8186. Eves and wekends PAUL GERST 746-5628 or WOODY MOTT 746-4586.

FORCED TO SELL, DUE TO illness, 825 Diesel Bobcat, and 10' backhoe, and single axle dump truck, to be sold as a unit, $25,000, call after 6 p.m. 383-3659.

SMOKE SHOP FOR SALE. GOOD location. Long term lease. For more information phone 479-9291, between 12-3 p.m.

16 UNIT MOTEL ON 2½ ACRES. Outdoor heated pool. 478-3443.

240 BUSINESS OPPORTUNITIES

$10,000
Buy's partnership in North America's fastest growing service. Tremendous potential! For further info send name, address and phone number to Victoria Press Box 613.

Incorporate!
Do-it-yourself with the B.C. Incorporation Guide, only $9.95. Available at all leading book, department or stationery stores.

WELDING AND FABRICATING business for sale. Fully equipped shop and mobile equipment. Call after 5, 478-8457.

COUPLES WANTED, TO DEvelop and own small lucrative business. 383-4080.

241 BUSINESS OPPORTUNITIES WANTED

HOUSE + 8 UNITS 1 MILE CIRCLE
What a deal! 8 units renting at $190 month. Live in the house which is attached. 60'x135' lot just off Gorge Road. Zoned motel. Used as an apartment. Owner will accept mortgage lot on house equity as down payment. Asking $136,900 and worth it.
658-5479 Frank Wills 388-4455
Oh yes; house can be made into 3 or 4 bedrooms. Presently 2 large on main level.
CENTURY 21 J. D. BOSDET LTD.

244 REVENUE PROPERTY

P.R.B
P. R. BROWN AND SONS LTD.
"THE PEOPLE TO SEE"

QUALITY LOCATION
—17 Suite apartment in good area.
—12 Suite apartment in good area.
For Information Call:
GEORGE GREEN
385-3435 477-4651

GOVERNMENT STREET
½ block from Dallas Rd., older up and down duplex needing renovation. Fairly priced at $48,000. Call:
385-3425 DAVID SCOTT 479-4405

EXCELLENT REVENUE POTENTIAL DUPLEX
1373 Rockland Ave.
OPEN SATURDAY
1:30-4:00 P.M.
—Stately mansion-type home
—Quiet Rockland area
—Approx. potential monthly yield $900 per month

Alan R. Willis
479-7138 598-8858
388-6275
Pager 2426
Seaboard Properties Ltd.

BROWN BROS. on BLANSHARD
"People Helping People"

SxS DUPLEX
$5,000 Down
Saanich, built 1970. Includes 4 fridges & 4 stoves. 3,500 sq. ft. Immediate occupancy. $89,900.

TAX SHELTER SUBSIDIZED APT. BLOCKS
Small and large, City and Saanich locations.
GEOFF SINGLETON 477-7686
or 385-8771 (anytime)

Business Before Pleasure!
Make a sound investment. SxS duplex showing a 13 per cent return on $9,000 investment. Gross income $8,400. Low taxes, low maintenance and tenants pay utilities. Must be sold! $69,900.
Jo-Anne Yellowlees
D. F. H. REAL ESTATE LTD.

LEGAL DUPLEX
NEAR STADACONA PARK
Up and down on a lot zoned for apartments. Bus stop at door. Separate meters, copper plumbing. Full basement with artists' workshop and office. Good tenants in now. Priced to sell at $54,900 or bring in your offer.
JACK PETRIE at 598-3021
JACK MEARS
OAK BAY REALTY LTD.

TAX SHELTER
Builders' misfortune provides excellent C.C.A. situation for individual group. 16 Brand New large 2-bedroom strata units at below cost for rental now and resale when market normalizes. No A.H.O.P. or A.R.P. complexities. Please phone Graham Ireland — Res. 595-8845 City Brokerage 386-3547 or George Breiter — Res. 478-8493, British American Realty Ltd. 385-1431.

PROFESSIONAL CONVERSION
6 self-contained suites with separate entrances, 4-pce. baths, appliances include stove and fridge, wall-to-wall carpeting, individual controlled hot water heating.
$129,900
For further information, please call:
388-4271 JACK SWANSTON 592-6338
J. H. WHITTOME CO. LTD.

INVESTMENT OPPORTUNITIES
Excellent close-in 33-unit motel. Excellent revenue. Good financing. Realistically priced.
5-suiter in super location. Low maintenance, low vacancy. Sound value.
JACK GREENWOOD
386-2911 anytime
Homefinders, Wall and Redekop

BOAT OR PROPERTY TRADES? Purchase direct from builder who will take your boat or property in trade. Choose from 3 very delightful 3-bedroom custom built S x S duplexes. Cedar shake roofs, brick fireplaces, professionally landscaped in desirable Saxe Point area. Just 1 block from boat ramp and ocean. Lots of trees and seclusion. Please call 595-8664 or 592-0613.

CHOICE DUPLEX
Near Sea and Park
Well designed home with one 4 Bdrm. and one 2-Bdrm. suite. Immaculate inside and out. Large rooms, full basement. Easy care lot with numerous fruit trees. Offers invited on $69,500. OLGA ZACHARY at 595-1335 or 592-2265. BOORMAN INVESTMENT CO LTD. 2045 Cadboro Bay Rd.

9-SUITE
APARTMENT ON OAK BAY AVENUE.
Excellent revenue. Low, low vacancy. Asking only $165,000.
JACK GREENWOOD
386-2911
Homefinders, Wall and Redekop

MONEY MAKER
Older house converted into 8 rentals. Strategic corner lot with a good potential for redevelopment. Easy to rent, minimum management. Grosses over $7,000.00 at full occupancy. For details call:
STAN JAMES
595-2121 OFF. 592-3740
NATIONAL TRUST CO.

COMMERCIAL BUILDING FOR sale in downtown Victoria. 384-7164.

241 REVENUE PROPERTY

Green Acres
HENDERSON REALTY LTD.
385-9741 (anytime)

APARTMENTS
9 Suites — Fairfield
Price $150,000
13 Suites — Top Shelter
8 per cent Mortgage
24 Suites — Top Condition
Price $439,000
38 Suites — Beacon Hill Park
Price $745,000
74 Suites — Near Ocean
$260,000 Down Payment
125 Suites — Tax Shelter
Trades Considered
Fred G. Carver, 595-8664

HOLDING PROPERTY
20,400 sq. ft. lot in Esquimalt zoned townhouse. 2 houses — one 3-bedroom and one 2-bedroom rented at $640.00 PM. Excellent holding or development property. Offered at $105,000. Call Randy Colbert, 479-5932 or 385-9741.

REALSPAN PROPERTIES LTD.
1031 VANCOUVER ST. 388-6454

2 REVENUE PROPERTIES
EXCELLENT LOCATION — Near Jubilee Hospital. Well kept 4-suite apartment. Very stable tenants, high underlying land value and easy financing make this well worth looking at.
$84,500
3 SUITES — Close to town, older apartment in good repair. Good return, apartment zoned.
$67,500
Call for details:
R. I. MURPHY
388-6454

Western HOMES Ltd.

$67,000
5 SUITES
Located near Crystal Pool and showing a good return. This building will enhance your investment portfolio. MLS 25139.
DRIVE BY 860 Queens AVe.
Then call for details.
JACK DAVIS
386-3494 (24 hrs.)

CHARACTER THREE-PLEX
ESQUIMALT $68,900
M-1 ZONED
The residence will produce a $660.00 per month revenue. Each floor has been redecorated for low upkeep. Excellent investment for first time purchaser or the experienced investor. Live on one floor and utilize the income to assist in making your mortgage payments. For further details please telephone G. W. Bentham 386-3494 (24 hrs.)

HANDYMAN OR INVEST
3 BR's—29,900
BRAND NEW
Rustic exterior just completed with cedar siding and shake roof. Interior needs finishing. Located in the Highlands Recreational Co-op area on approximately one-half acre, one serve from the tennis court. Open Sunday 12 to 5.
JOE BLODGETT
388-4455 382-5738
CENTURY 21 J.D. BOSDET LTD.

LOOKING FOR A GOOD REVENUE?
TRY THIS ONE IN VIC WEST
Only 7 yrs. old, up and down beauty. Each unit identical. Large living room with wall to-wall shag carpet, dining area, 2 good bedrooms, 4 pce. bath & cabinet kitchen, utility area, each pay own utilities. Property in tip top condition, a steal at the asking price $67,500. Call CONNIE WEYLER at 386-6164. CASTLE PROPERTIES LTD.

DUNCAN
COMMERCIAL REVENUE
Modern 2-storey bldg. on 15,370 sq. ft. ppty in downtown Duncan. Fully leased showing good return. Possibilities for bldg. expansion and revenue increase. Open to offers on asking price of $330,000. Plans and details available from BILL ROGERS (Duncan) 748-8105 HERB McDANNOLD 382-9191.

CANADA PERMANENT TRUST COMPANY

Central Park
New 27 suite apartment bldg. ARP
Developer guarantees 9 per cent return on Invested Capital. Will consider trades.
Garden City Dev. Ltd.
Ph. 384-7164

DUPLEXES
GOOD RETURN
1) In Esquimalt, up and down in good condition. 3 BR suite up, 2 BR down, both self contained, large lot $62,900.
2) In Victoria, up and down in top condition, 2 BRs up, 2 BRs on main, plus 3 BRs in-law suite, over $800 gross income. $73,900.
386-3221 BOB HAHN 595-1642
595-6340
BLOCK BROS. REALTY

DOWNTOWN — TWELVE SUITER!
Excellent location makes this revenue property a pleasure to own and rent out for real profit! Very good returns are offered exclusively at just over 7 times annual gross. All information supplied to the serious and astute investor. Please call:
477-0191 KNUD SCHWER 478-8203
Royal Trust Corporation

37 SUITES +
1.8 acres of land right on a golf course. Current gross $104,000. Possible room to build another wing. 12 three-bedroom suites and 18 two-bedroom suites. 3 one-bedroom and 4 bachelors. Clear title house considered as down payment. $775,000.
Cedric Steele Realty Ltd. 386-6253
Cedric Steele 592-3842

43 SUITE APARTMENT
Four year old block with 29x2 bedroom suites and 14x1 bedroom suites. Excellent investment at asking price of $775,000.00. For details contact:
388-4434 BILL SIDHU 477-5382
388-4434 DAVE TAYLOR 384-2718
WESTMONT REALTY (1977) LTD.
920 Hillside 388-4434

SIDNEY, SIDE-BY-SIDE DUplex. Identical unit, one side with 3rd bedroom finished down, fireplaces, full basement with roughed in plumbing, double carport, ½-acre lot, with future development potential. $89,500. 656-6002.

10 SUITE CONVENTIONAL apartment block near Beacon Hill Park. $165,000. Vancouver. 266-5061.

2 STORES, LEASED, 6 DELUXE suites, by owner. $198,000. 382-8613, 656-2185.

FOR SALE BY OWNER: 3-BEDroom side-by-side duplex, $78,500. For further information phone 479-6751. All offers considered.

241 REVENUE PROPERTY

OAK BAY
S x S $79,900
Beautifully maintained, modern building with 3 or 4 bedrooms, fireplaces, basements and garages in each suite. Hurry — NEW LISTING. GLENN NICHOLLS, 595-7589 or 592-2431, Landsdowne Properties Ltd.

FOR SALE BY OWNER, SIDE-by-side duplex, 490-492 Craigflower Rd. Full price $69,000 or best offer. 385-5530.

FAIRFIELD ROOMING HOUSE, $64,000. Open to offers. Private. 383-8694.

245 REVENUE PROPERTIES WANTED

INCOME OPPORTUNITY
4-year-old complex. Strategically located at the South side on the main streets in and out of Nanaimo and the closest to the new 'deep port'. Property being changed to offices. Currently shows 8% net return on purchase price of $750,000. Should show 11%. Statements, projections and property appraisal in office. Bldg designed for future expansion.
388-4455 Joe Blodgett 382-5238
CENTURY 21 J.D. BOSDET LTD.

DUPLEXPERT
I have sold a considerable number of duplex and revenue properties priced from $35,000 to $160,000. Consequently I know the market. If you wish to purchase, call me. If you wish to sell, call me for an experienced market evaluation:
GLENN NICHOLLS
Lansdowne Properties
598-7589 592-2431

APPROX. 3,000 SQ. FT. BUILDing in commercial or retail area, useable for private club purposes. $100,000 cash, available.
ALAN R. WILLIS
479-7138 595-8858 388-6275
PAGE 2426
Seaboard Properties Ltd.

247 COMMERCIAL OR INDUSTRIAL PROPERTIES

malahat realty ltd.
P.O. Box 40
Mill Bay, B.C.
743-5525

SUBDIVISION POTENTIAL
Approx. 5 acres well treed, seaview, community water available, Mill Bay — $85,000.

HEAVY INDUSTRIAL ZONING
Approx. 2.3 acres on business frontage road with access to TC hwy. north of Duncan. Will accommodate warehousing, manufacturing, etc. Municipal water available. Vendor will carry to a qualified purchaser. Asking $2.00 per sq. ft.

Development PROPERTY
14.92 acres zoned R1 with Regional approval for development of 50 lots. Property is well treed, sewer and water available, paved road access, next door to excellent existing subdivision in Cowichan Bay. Golfing, boating and fishing near. Excellent returns on your investment.
Enquiries to:
Lisa Madigan— 746-6990
Pat Dougan— 743-2557
Tom Burdge— 743-9398

OWN YOUR OWN WAREHOUSE
FROM $48,000
These warehouses are situated on a heavy traffic thoroughfare and offer good exposure, parking, finished office space, ample wiring, loading bays and attractive financing. Ideal for:
—Retail—Wholesale
—Service
—Automotive
—Dry Storage
—Building Contractors
For further information please call:
BRIAN MARTIN
Canada Trust, 595 5171,
or JACK COLWELL
Seaspray Properties, 386-3124

STORE, SHOP OR WAREHOUSE SITE
A very prime light industrial lot and location in city, 45x120 (5400 sq. ft.). Existing older home usable for office and storage Priced at 59,500.
KEN MANN, 598-5144 (24 Hrs.)
T. L. MANN & ASSOCIATES LTD.

GARDEN CITY PROPERTY MANAGEMENT LTD.
Potential 20,000 sq. ft. of leaseable space for retail, professional or general services in fast moving Colwood Shopping Centre. Lease part or all. Built to your specifications. Plans available. For more information call 386-5194.

REVENUE HOLDING PROPERTY
$54,900
Not much cash, but would like to invest? The owners will make it easy to buy this 4 suiter situated just one lot off Government on light industrial zoned land. The income could look after the payments even with a small down payment and you could build your small warehouse or whatever in the future. For more details call:
595-5171 BRIAN MARTIN 479-3366
Canada Trust

DEVELOPERS
16,520 sq. ft. of R3(2) Zoned property. $8.35 per sq. ft. Hillside area, Westerly views, extremely central to City, Shopping and Transportation routes. MLS. Contact:
Keen Van Doesburg
at 384-8101 or 385-9921
KNOWLES REALTY LTD.

WAREHOUSE
Concrete block construction. Approx. 5900 sq. ft. M2 zoned. Prime Hillside area. $178,000.
Bill Remple Office Ron Kerfoot
658-5764 477-1841 652-2594
BLOCK BROS. REALTY LTD.

FOR RENT
Available immediately, a large fenced area of approx. 11,000 sq. ft. suitable for storage in vicinity of Douglas and Topaz. Reasonable rent. Contact Mr. Anderson, 382-2721 or 477-4985.

KEATING XRD.
1 acre lot in new serviced paved industrial subdivision. Will sell or develop for suitable tenant.

230 HOUSES FOR SALE

WALT HOMEFINDERS REALTY LTD. MEMBER
3440 Douglas Street 386-2911

OPEN HOUSE

636 McKenzie Ave.
SAT. 1:30-4 P.M.
Soft summer nights will find you relaxing in the large back yard of this well-priced 2-bedroom plus 1 down bungalow in convenient area. The mint condition of this home, from the finished rec room to the delightful dining room show the tender loving care lavished on this home. Easy financing. MLS 24930.
MAY HAMILTON
386-2911 388-6275 Pager 2558

10045 Cotoneaster
(Off Mills Rd.)
SAT. 1:30-4 P.M.
If walls could speak . . . they'd boast about the care they've had. The immaculate condition throughout this desirable 2-bedroom home with 2-bedroom in-law suite down. Large kitchen with L-shaped dining room and living room. Vaulted ceilings with the added magic of wood. This is a beauty situated on a corner lot. MLS 26108. Priced at only $58,900.
BOB or MAY HAMILTON
386-2911 388-6275 Pager 2558

274 Belmont Rd.
SAT. 2-4 P.M.
Almost half-acre of waterview property with completely renovated 1260 sq. ft. bungalow. Many extras including indoor fish pond in conservatory. Your host:
PAT BAILLIE
479-4594 386-2911

6924 Wallace Dr.
SAT. 1:30-4 P.M.
A large sunken living room with fireplace, the bright dining room with sundeck all add to the comfort of this 3-bedroom full-basement home in BRENTWOOD BAY. Well priced at just $59,900, immediate possession. Come and visit with:
DON KINNEY
595-8670 386-2911

2888 Leigh Rd.
YOUR OWN PRIVATE BEACH
SAT., 1-4 P.M.
A gracious family home nestled in the trees on the shore at Langford Lake. Features 3 bedrooms, delightful family size kitchen, spacious living room with fireplace. Full basement with games room and separate rec room with cosy fireplace and floor to patio and beach. You have to see it. Take Goldstream to Leigh Rd. on Saturday.
MARILYN MOORE—478-2482
JO LENNOX—478-2563

716 Front Street
SAT., 1:30-4:00 P.M.
JUST REDUCED FROM $52,500 to $49,900. Only 5 years old, 3 bedrooms, kitchen with large eating area, 18' living room, sparkling hardwood floors all on the main floor. Plus a full basement with a finished bathroom. Lots of home and potential for only $49,900. Vacant, vendors gone to Vancouver. A must sell situation! MLS 24418. Call:
CURT SHUBROOK
386-2911 477-4586

1270 Persimmon Rd.
Sat. 1:30 to 4:00
This is a delightful custom-built home with a touch of Bavarian architect. 2 levels completely finished — 1 full bath plus 2 ensuites, under 2 years old. Owner transferred so drop around and make us an offer on the asking price of $80,000. MLS 23760.
ART EVANS
385-2911 658-8924

2720 Strathmore
SAT. & SUN., 1:30-4:00 P.M.
(OPP. GOLDSTREAM OR BROCK AVE.)
Super neat three-bedroom, no-step bungalow with great garden, close to shops and schools. Low taxes. Fenced lot. Asking $44,900. In attendance:
J. H. WHALEN—386-2911 24 hours

756 Daffodil St.
Sat. 1-4 P.M.
$49,800
Eye-appeal — this home has it — inside and out. Features gleaming hardwood floors throughout, recently redecorated inside and out, modern dream kitchen; large fenced and artistically landscaped yard on quiet street. I'm so proud of this home, I'd like you to see it!
HEATHER WILDE
388-6275 Pager 896 386-2911

LANSDOWNE Properties Ltd

OPEN HOUSE
SAT. 2-4:30
646 PINE ST.
3 BR, 1747 sq. ft. home on a 60x134' landscaped lot. $53,700. MLS. ADELLA ZARFT 478-9607 or JOY HAMILTON, 592-4968.

OPEN HOUSE
1460 GLADSTONE
FRIDAY 6-8 P.M.
SAT. MORNING
10-12:30 A.M.
Be sure to come and see this truly lovely older home that embodies lots of old world charm and modern efficiency. This home has been fully renovated with great care so as to retain its original character. There are 3 bedrooms plus a den or 4 bedrooms, in the main house PLUS a ONE BEDROOM IN-LAW SUITE. Lovely large living room and in line dining room. Both have fireplaces. Bright spacious fully modern kitchen with built-in stove and wall oven. Separated laundry area. Large enclosed back porch suitable for family room. 4 bathrooms, plus a part basement with a workshop. This is a great home for children, one of the bedrooms has a great sleeping loft. Price reduced to $69,900. Call: PETER BARDON 592-2431.

DREAM RANCHER
1.05 ACRE
Luxurious 5 yr. old home with 4 bedrooms in secluded setting has verything. Carousel island kitchen, sunken living room, two 4 pce. bathrooms, en-suite, trout stream and waterfall, just too many extras to list. Enquire today, priced to sell quickly. Offers on $69,900. Will consider trades. ADELLA ZARFT 478-9607 or 592-2431.

CADBORO BAY
OPEN HOUSE SAT. 2-4. Very attractive 3-bedroom, bath and a half, 1600 sq. ft., no step bungalow with large family room off galley kitchen. Secluded 75'x125' cul-de-sac lot with legal easement (private footpath) to Cadboro Bay beach. Now vacant with new paint and new roof. Offers in the 70s please. BRIAN RIPLEY 598-5643 or 592-2431.

VICTORIA VIEWS
OPEN HOUSE SAT. 12-1. Quality built 1965 2-level bungalow with 4 bedrooms, 2 baths, 2 fireplaces, family room, workshop, garage, 2 driveways, and much more. Below replacement cost at $64,900. Now Vacant. CALL: BRIAN RIPLEY 598-5643 or 592-2431.

SOOKE!! SOOKE!!
Bargain hunters take note. Two self-contained 2-bedroom suites with fireplaces, on one full acre of trees. Only ½ mile from downtown Sooke. Only $53,000, including new roof and gutters. Now vacant. Call: BRIAN RIPLEY 598-5643 or 592-2431.

ESQUIMALT 2 BEDROOMS
Close to schools, stores, and on bus route. Full basement, rec and family room. Attached garage. Fully fenced lot with shrubs and fruit trees. Must be seen through. $25,000 or offers. No agents. 384-7566.

2926 Sooke Lake Rd.
3 bedroom home, bordering Goldstream Park, 2 baths, fireplace, wall-to-wall, remodeled. Carport and workshop. $34,500. To view, phone 478-6444.

230 HOUSES FOR SALE

JACK MEARS OAK BAY REALTY LTD.
Member Relocation Services Canada
2194 OAK BAY 598-3321

RUSTIC MANOR
The original owner builder spent 20 years designing and building this home, taking the time to make everything just right. Main cedar beams were aged for a full year before being set into place. Walls are masonery, with plaster over, and cedar "V-joint" panelling in main halls, living room and dining room. Very large custom kitchen with eating area, three very large bedrooms upstairs, 1½ baths, lots of great carpets. Extra space for the family in main floor den, bedroom downstairs, large undeveloped area in basement. Huge lot, convenient Langford location. Asking $85,000. Call: JOHN MEARS for details at 598-3321 or 588-7609.

HERE'S A TREMENDOUS BUY FOR $53,500!!!
On a large and lovely lot in a high section of Avebury St. A showplace exterior, and a charming interior. Thermopane windows thruout! Kenetex exterior, new roof, 130 amp wiring, copper plumbing, 2 bedrooms, plus kids' play room, lovely bright dining room with unique fireplace. Large country kitchen with knotty pine cupboards and sunny breakfast nook. A full high basement jam-packed full of insulation. Southern facing patio. This brand new listing is truly exciting and I would be proud to show it to you! Call me now; JACK PETRIE at 598-3321.

A VERY PRETTY HOME IN OAK BAY FOR $52,900
On a large lush lot near Oak Bay Village. 1150 sq. ft. of 2 bedrooms, dining room, huge kitchen, full basement, stained glass windows and lots of charm. A brand new listing. Call: JACK PETRIE at 598-3321.

WEST SAANICH RD. HOME PLUS EXTRA PARCEL
A most charming home with 3 bedrooms, large living room with fireplace. New kitchen and all articularly done. Full basement with excellent room. Good barn, tac room and hay loft. Property all fenced and extra parcel could be built on. Asking price is $149,000. Please call: HAROLD WHILEY at 592-2798 or 598-3321.

TOWN AND COUNTRY REALTY
3579 DOUGLAS STREET
382-7276

$500 DOWN
Quality, NHA-built, 20-year, 3-bedroom residence. Full basement. Large 80x165 lot.
DRIVE BY
3661 RAYMOND ST.
You could move in at once. Call A. Kleinman, 382-7276.

2090 CADBORO BAY RD
4 bedrooms, 2 bathrooms in this very strategic location, corner of Epworth. Full price $89,000 or best offer. Near Oak Bay High and Recreation Centre. A. Kleinman, 382-7276.

OPEN HOUSE
OAK BAY
Fri., Sat., Sun.
1:30 to 4:30
1812 St. Ann St.
Immaculate family home, close to Willows Beach, schools and rec. centre. Formal dining room, large elegant living room with fireplace. Bright sunny kitchen with eating area. 3 bedrooms, 1½ baths on the main floor, 2 bedrooms and sewing room up. Large rec. room and extra bath in fully developed basement. Price $79,000. MLS. To view anytime call Frank Marshall 592-7202 or Douglas Realty, 388-5911.

$47,000
A comfortable family home: 1½ blocks from elementary school 3 blocks from Junior High 1½ blocks from Hillside Shopping Centre. Fenced in back yard with swing, sandbox, tool shed 4 bedrooms. Large kitchen, living, dining inexpensive to maintain, neat Washer and dryer hook up. We have enjoyed it you will also. Call John Young 384-1157 or after 6, 598-6864.

PRIVATE SALE, ½ ACRE
Central Saanich, like new, 3000 sq. ft., 4 bedrooms, 3 baths and sauna. Situated on quiet cul-de-sac of exclusive homes. Luxurious fixtures and carpets. Cathedral entrance. Plaster interior. 30' family room and bar, intercom system. Separate dining room, fireplace in living room, bright dinette kitchen. Large laundry and storage, 24x24, attached insulated shop and 3-car area under view sundeck. Immediate possession C.T. $91,500. 652-9925.

UPLANDS OPPORTUNITY
A fantastic opportunity presents itself for you to achieve your ambition to live in Victoria's elite area. Over 3600 sq. ft. with 5 fireplaces and 5 bathrooms. A modern full-basement home with a touch of Victorian elegance. Vendor is willing to take a smaller home in trade on this gracious residence. Priced to sell.
TOM McCLUSKEY
595-5171 388-6275, Pager 654
Canada Trust

BRAND NEW
ONLY $62,900
Open 1 to 4:30 Saturday and Sunday. 1326 sq. ft. in this rustic cedar beauty. Large double carport and loads of hand rubbed cherry wood finished cabinets in a sunny-bright kitchen. Large lot with apple trees and a private fenced patio. Out West Saanich. Left on Wallace, left to 1138 Marin Park Drive. 479-6156 or 642-5436.

—OAK BAY—SEAVIEWS—
Private sale. 19 King George Terrace. Gracious old home set in half-acre secluded grounds. 4,000 sq. ft. Magnificent views of Olympics and Straits. Large panelled dining room with beamed ceiling. 21'x16' lounge with fireplace, well equipped, modernized kitchen with adjoining family room. 4 large, bright bedrooms, each with walk-in closet, 1½ bathrooms, full ground level basement. Mature and interesting gardens. Reduced to $69,500. Offers invited. 598-8426.

2318 GALENA
In Broome Hill Sub. New 3-bedroom home, high location, magnificent view, fully landscaped, only $48,500. Offers considered. Inquiries, 479-2577. Open Sat. and Sun. from 1:30 p.m.

LANGFORD — BY OWNER
1 or 2 bedrooms, living room with heatilator fireplace, dining room, sundeck off. Big utility room. Lovely treed area. All under the government home ownership plan. By builder. 477-8633 for details. $44,600.

BY OWNER
Modern 3-bedroom home, Spencer Castle area. Post and beam LR and DR with corner fireplace and sundeck off. Kitchen has built-in oven and range top. Rec. room with built-in bar down. Fenced rear yard. Lovely views over city. $59,900. 383-2592.

HANDYMAN'S SPECIAL
Esquimalt, older four bedroom, basement, $34,900. Eves. 658-5978.

2911 APRELL PLACE, LANGford, 4 bedrooms, $45,600. 383-0985 after 4.

230 HOUSES FOR SALE

SINCE 1907 Pemberton, Holmes Ltd.
1008 Fort St. 384-8124

OPEN HOUSE
1697 CARNEGIE CR.
SUNDAY, 1:30-4:30
Your opportunity to own this spotless colonial styled residence on larger than average lot ideal for that extra camper, truck, boat and trailer. 1963 vintage, luxurious carpet throughout over oak floors, features L-shaped formal dining room with sliding doors leading to spacious rear garden, deck finished with astro turf carpet, indirect perimeter lighting. Spacious master bedroom with ensuite 26'x16' Rec. room. Large utility, storage, separate workshop. Good mortgage is transferable, price includes fridge, stove and most draperies. ML No. 26557. For preview showing or extra information, please call:
Cliff Anderson
384-8124 or res. 477-3994

OPEN HOUSE
3363 GIBBS ROAD
SATURDAY, 1:30-4:30
4 bedrooms, 3 bathrooms, 2 fireplaces. Reduced to $125,000 with immediate occupancy. 3400 sq. ft., featuring newly fitted bathrooms including fixtures, vanities and carpets, updated kitchen includes new roll form counters, dishwasher and garburator. Breakfast area, with doors to spacious and private rear deck, quiet st. Note the 21'x16'6" attractive living room, formal dining room with exclusive chandelier, master bedroom ensuite and walk-in closet, 22'x15' family room, 2nd fireplace, 27'x13'6". Library, den, music centre, 16'x10' utility — hobby room or could make ideal in-law suite area. Double carport plus extra paved parking for boat, camper, etc. ML 24078. Priced for quick sale. See you Saturday or for an appt. please call:
Cliff Anderson
384-8124 or Res. 477-3994

UNUSUAL
This is a stately mini-mansion in over 1-3 of an acre of landscaped grounds, well located in the heart of south OAK BAY at
988 NEWPORT AVE.
A fine home for a large family with over 4,000 sq. ft. of living area, includes 5 bdrms., and six sets of plumbing, ample room for gracious entertaining on two floors. If you are seeking for large home with old world charm, call us for an appointment.
Excellent value at $148,000. ML
384-8124 MR. GREENE 385-0795

1627 WILMOT PLC.
This attractive 4-BR. family home will be
OPEN TO VIEW
SAT., JULY 23, 2-4 P.M.
Right in the heart of OAK BAY VILLAGE, handy to everything. ML. Must be sold, offers to $69,500. For prior inspection just call:
384-8124 MR. GREENE 385-0795

OFFERS
619 NELSON
Let us hear your offers on this 3-bedrm. house near Naden in Esquimalt. Excellent holding property as it is in a good rental area and zoned for townhouses. Be farsighted and make an offer on asking price of $42,000. MLS. Call:
DEL WILLIAMS
384-8124 or 385-9855

AN EMERGENCY HAS RISEN!
1843 CHESTNUT ST.
(OFF FORT ST.)
DUE TO AGE Owner is returning to Calgary, and must sell his home. Has 2 bedrms., lovely L.R. with F.P. plus three rooms in basement which has 3-pce. plumbing. Could be rented out easily. Also has a lovely landscaped yard. Don't miss a good bet. MLS. Phone:
JIM MILLS
384-8124 or 389-6752

B.C. LAND AND INSURANCE AGENCY LTD.

IN-LAW $66,900 CARNARVON PARK
You want a secure investment with exquisite family accommodations ? ? You got it ! ! Mother, you must see this L.R.-D.R. kitchen layout. Ideal for the family or entertaining friends. Quality construction throughout. (Double window in L.R.) Immaculate condition with new kitchen and beautiful new w.w. throughout. A great family home with the added advantage of in-law accommodation.
New M.L.S. 26573.
388-5555 (24 hrs.)
Chummy Crabbe
479-7998 (Home)

OPEN HOUSE
SAT. AND SUN., 1-5
3049 ALBINA ST.
PRICED REDUCED BY $3,900
Save real estate commission and buy direct from owner. Gorge-Tillicum area. Shopping centre and school one block away. 2 bedrooms, new carpets and floors, kitchen remodelled, basement with work area, large 50x133' fenced lot. Economic and clean oil hot water heat. All drapes, fridge, stove included. Must sell this weekend. Rock bottom price is $43,000. Phone 386-9981.

FANTASTIC GOVERNMENT-SUBSIDIZED HOME
3 spacious bedrooms. Living room, complete with fireplace. Large kitchen, adjoining dining room and sundeck off. Big utility room. Lovely treed area. All under the government home ownership plan. By builder. 477-8633 for details. $44,600.

BY OWNER
Modern 3-bedroom home, Spencer Castle area. Post and beam LR and DR with corner fireplace and sundeck off. Kitchen has built-in oven and range top. Rec. room with built-in bar down. Fenced rear yard. Lovely views over city. $59,900. 383-2592.

HANDYMAN'S SPECIAL
Esquimalt, older four bedroom, basement, $34,900. Eves. 658-5978.

2911 APRELL PLACE, LANGford, 4 bedrooms, $45,600. 383-0985 after 4.

230 HOUSES FOR SALE

BICO
BOORMAN INVESTMENT CO. LTD.
386-7521 or 595-1535

OPEN HOUSE
FRIDAY, 2-4 P.M.
2460 MUNNS RD.
(off Prospect Lake Road and Burnside)
BE A COUNTRY SQUIRE!
We have a unique propositon in a NEW FOURPLEX situated on the 7 mile circle with over an acre of secluded treed property and with all conveniences! Has been and will rent for about $1200 per month! If you wish to live in a luxurious 1200 sq. ft. suite with three bedrooms, ensuite and a wrap-around VIEW sundeck, or in a smaller 700 sq. ft. suite, or just rent the whole issue, or make a strata title or in-law effort, THIS IS REALLY OUTSTANDING VALUE!
ASKING $139,000.00
DEAN ELLIOT OR PHIL SIMPSON IN ATTENDANCE. 386-7521.

CHARMING ROCKLAND EXECUTIVE RESIDENCE
OPEN FRI. 2-4
915 TERRACE AVE.
This fine family home offers the utmost in charm and convenience. Spacious entrance opens onto elegant 24 ft. L.R. with Bay window and fireplace; separate formal dining room; and den with fireplace. There are three bedrooms and a bath up; one bedroom and a bath on the main; and a beautifully completed one or two bedroom suite in the ground level basement. The large modern kitchen has separate pantry (bar) and attached family room and sundeck. Conveniences include hot water heat, new 200 amp. elec. service, triple carport and lots of storage. The 9,000 sq. ft. low maintenance property offers a maximum of privacy and some seaviews. Offered at $115,000. MLS.
IN ATTENDANCE
386-7521 PETER DUECK 656-6060

4740 ROCKY PT. ROAD
METCHOSIN
OPEN SAT. 1:30-4
WAS $75,900, NOW $72,900
Country comfort at its best, ½ mile from the beach, and nestled in treed privacy. A 2700 sq. ft. family home with 4 large bedrooms, 2½ baths, dining room, 24 ft. living room and 27 ft. rumpus room, both with brick fireplaces, kitchen with family room, covered patio deck looks west over your own vegetable garden to fields beyond. Lots of elbow room for your whole family and all their hobbies. MLS 23330.
386-7521 PETER DUECK 656-6060

OPEN HOUSE SATURDAY
1:30-4:30
1878 MT. NEWTON X RD.
VIEWS GALORE!
This is a very posh new two-bedroom FULL BASEMENT bungalow with spacious rooms, attractive wall to wall, lovely panoramic views over Woodwyn Valley and the Malahat Mountains.
ASKING $63,900
Come and see, you'll like it!
386-7521 PHIL SIMPSON 595-1863

OPEN HOUSE
SAT., 1:30-4:30 P.M.
3913 DOUGLAS ST.
Strata-title duplex $49,900 — price each side. Drive to Ralph, turn right on Ralph, turn right on driveway. New, 2 bdrms, 2 baths, large cab. kitchen, dining room, living room, sundeck, view of Swan Lake. High location.
386-7521 WM. HOLLICK 592-6470

OPEN HOUSE
SAT., 2-4 P.M.
2374 OAKVILLE
Brand new 3-bdrm home in a convenient location — dining room and handy kitchen. One room in basement is finished and place for a rumpus room. Will sell on good terms or trade. $37,000.
COME AND VIEW WITH DEAN ELLIOTT, 386-7521

6896 WOODWARD DR.
BRENTWOOD BAY
1-3 ACRE SEAVIEWS
OPEN SUN. 1:30-4:00
WAS $76,500,
NOW $71,900
If you are looking for a large custom home in a quiet convenient area don't miss this bargain. 2400 sq. ft. includes large living room with in-line dining, gorgeous custom kitchen with built-in dishwasher, counter top range, and separate breakfast area. Huge sundeck with views over Brentwood Bay. 4 good-sized bedrooms, 2½ baths, rumpus room, den, two split rock fireplaces, workshop and more.
386-7521 PETER DUECK 656-6060

OPEN HOUSE
SAT., 1:30-4
1847 LA FONTAINE PL.
POOL AND TENNIS COURT
Are just a stones throw away from this delightful 2 storey colonial home, which is bordering on a park with acres of recreational facilities for the whole family. Almost 2400 sq. ft. of luxuriously appointed living area. 4 BR's, master is 19.4'x14', with walk-in closet, dressing area and full bath. Large, bright living-dining, kitchen has D.W. and garburator, and a family room adjacent. Smaller easy-care lot allows you time for your hobbies. Come out and view this lovely home Saturday afternoon. It is sparkling new, just waiting for a family like yours.

COZY YET ELEGANT
1843 LA FONTAINE PL.
OPEN 1:30-4 SAT.
Smaller new home, 2 BR but with good-sized rooms and full basement. Lush W-W carpeting and a unique stone fireplace sets off the spacious living area. Kitchen has D.W. and garburator, and the master is 15'x11'6" w. bath ensuite. There is a large sundeck on the back to catch the afternoon and evening sun. Brand new, just waiting for your personal touches to make it a home.
LISTED AT $68,500
Go out Shelbourne to Kenmore, turn right, right on Rossiter, right on La Fontaine Pl. Welcome
386-7521 TOVE BARLOW 477-9859

BUYERS BEWARE
OPEN HOUSE SAT, 2-4
2840 RITA RD.
(Take Jacklin, turn at Orono)
Don't miss this opportunity to own a 4 bdrm., 2 bathroom, 2 storey immaculate home. Lovely bar in large rec room. Sundeck off dining room. Loads of storage plus area for further expansion. Lot has plenty of space for parking, garden, trees, etc. -MLS. Must be sold! $55,500.
595-1535 PATRICIA SNOW 477-6074

UPLANDS
A gracious, white residence set on almost ½ acre of immaculate grounds. (plenty of space for a pool) with privacy and lovely views towards Cadboro Bay. The living and dining rooms are very elegant, and lends themselves to formal entertaining. The kitchen has a cozy family room adjacent w. built-in book shelves and a lovely used brick fireplace. (I believe this room is where most families spend their leisure time together). Upstairs are 4 BR's, the master is of a generous size with full bath and walk in closet. Downstairs we have a further 2 B.R.'s (hobby room — sewing — office) full bath, plus a huge yet undeveloped rec. room w. fireplace. If you are in the market for a large, immaculate home, in a delightful area, you should not miss seeing this one. For information and viewing call:
386-7521 TOVE BARLOW 477-9859
595-1535 ERIC GRAHAM 656-4489

230 HOUSES FOR SALE

BICO
BOORMAN INVESTMENT CO. LTD.
386-7521 or 595-1535

SAT. OPEN HOUSE
1525 McRAE AVE.
1:30-4:30
Simpsons-Sears within walking distance from this cosy 2-bedroom, stucco home. You will enjoy good neighbourhood, excellent mature garden with fruit trees, fig tree, grape and many ornamentals. Separate garage. Nice living room with fireplace, pleasant view from dining room, full basement with one room more to finish. Owner is transferred and selling at realistic price of $52,500. To view call:
MRS. O. ZACHARY
595-1535 592-2265

HIGH ON A HILL
Overlooking a Golf Course, the city and mountains. Close to town and 3 major shopping centres. A comfortable family home on a good size lot facing southwest. The living and dining area is spacious w. lovely views. Lge family kitchen w. sliding glass doors to wrap-around sundeck. 3 BR's, master has ensuite. L-shaped rec. room w. stone f.p. roughed in 3rd bath. Oak floors throughout.
LISTED AT $84,500
But looking for an offer.
386-7521 TOVE BARLOW 477-9859

SIDNEY
NEW HOME
2294 MALAVIEW
The price is reduced — the builder is anxious for action so give him your best offer — he may even accept it! See this well built, smartly-designed bungalow. Fireplace in the living room, separate utility room off the kitchen, three bedrooms, good cupboard and closet space. Come and see for yourself just how good it really is. The owner will even consider trades. (MLS).
NOW ONLY $55,900
595-1535 ERIC GRAHAM 656-4489

VICTORIA'S BEST FARMLAND
9-MILE CIRCLE
Located on Lochside Dr. just north of Dooley Rd., this gorgeous land is cleared, and gently sloping, over 2,000 ft. in length and fenced on 3 sides, with irrigation available. Not only is this an excellent opportunity for your country estate, but a chance to trade your present home, boat, motorhome, etc. Flexible vendor will consider all offers on asking price of $150,000. Contact:
386-7521 PETER DUECK 656-6060

BEAUTIFUL OLD FAMILY HOME
Walking distance to down town & close to all school levels. Consists of large living room, family kitchen, 3 large bedrooms, family room with fireplace. Full high basement, 16x23 rec. room with fireplace, sauna & shower, 3 bathrooms. This home has been completely updated. A must see inside. MLS asking $79,500. To view call:
386-7521 DEL HOEGI 383-0516

5.63 ACRES
COWICHAN RIVERFRONT
$34,000
Located just east of the town of Cowichan, this beautiful treed acreage offers some of the finest fishing on Vancouver Island, plus a secluded location for your vacation or full time residence. Road and Hydro to be provided. Contact:
386-7521 PETER DUECK 656-6060

1111 GOVERNMENT STREET
2045 CADBORO BAY RD.

P.R.B
P. R. BROWN AND SONS LTD.
"The People to See"

BEAUTY EVERYWHERE YOU LOOK
A RARE AND SERENE BEAUTY . . .
A white, air-conditioned gem overlooking the picturesque Gulf Islands. Many features such as special insulation and thermopane. 1532 sq. ft. of quality home. Exclusive. Priced to sell at $120,000. Call or write for details. Act quickly.
MR. D. WAGNER
P.O. BOX 338, Victoria, B.C.
V8W 2N6
Office 385-3435 Res. 595-2557

CITY
3 BEDROOMS
MUST BE SOLD
Living Room with fireplace. Family size kitchen. Full basement. Electric range, refrigerator, and drapes included. Separate garage. Nice lot. Asking $46,500. MLS.
385-3435 JOHN EVANS 477-4452

NEW — WELL LOCATED!
New 3-bedroom home in a QUIET AREA OF ALL NEW HOMES, located CLOSE TO TOWN. Among features a good size living room, adjacent dining area, SPACIOUS CHEERFUL KITCHEN, room for development downstairs. Only $64,750. MLS. Others to choose from in same vicinity and general price range — WELL WORTH THE INVESTIGATING! For appointment to view call
GEORGE GREEN
385-3435 477-4651

SUNSHINE ROOMS
$53,500
. . . IDEAL STARTER OR RETIREMENT
. . . A 1963 two-bedroom; comfortable one level no basement home in Mt. Tolmie area. Open space with bright cheery living room, and dining area with sundeck off. Bright updated kitchen. Modern bathroom. Carpets throughout. Easy care 60x100 flat lot with ample space for garden. Garage. Landscaped and fenced. Drive by 1734 Kisber then either call me or your favourite realtor.
Happy to oblige. MLS.
DENNIS WAGNER
385-3435 595-2557

IMMACULATE
Near perfect inside and out. Asking $59,000. (Make offer). Large kitchen with sunny dining nook. 3-Br. 1½ bath, drive-in garage. Large yard with small greenhouse. Near Jubilee Hosp.
ROY ANDERSON
385-3435 477-5057

OPEN HOUSE
FRI. 3 - 8
SAT. - SUN. 2 - 4
DON'T MISS
Seeing the UNEQUALLED WATER VIEWS of the Victoria Harbour from this lovely 3-bedroom, 2 bath, 2,000 sq. ft. Bavarian styled home in ¾ acre, park-like setting on Triangle Mt. Upper observation den, two-level wrap around decks, double garage and more. $89,000. Take Island Hwy. to Fulton Rd., up to 3334 BETULA PLACE or for private viewing call:
388-4271 RUTH CROSLAND 595-5677
J. H. WHITTOME CO., LTD.

OAK BAY BUNGALOW, WELL treed corner lot, 3 bedrooms, living room with fireplace, separate dining room, large kitchen, oil furnace, carpeted, close to stores and school. $61,500. By owner, phone 592-1592.

230 HOUSES FOR SALE

Montreal Trust

SATURDAY Open Houses
For locations and time, see the financial section; Friday Times and Saturday Colonist. Our salesmen will be happy to help you find your dream home.
MONTREAL TRUST COMPANY.
386-2111

SAVE GAS
TAKE CONVENIENT BUS DOWNTOWN OR TO WORK. Only a short level walk to neighborhood stores and to the seaside from this precious work-saver bungalow with garden to match. It's many features include a freshly decorated 17x12 living room and dining L which is convenient to step saving kitchen where cooking is made simple. A sunny east exposure master BR greets early risers and the second away from the street BR could be a den. It has draft-free windows and doors and you get full appliance performance with 100 amp electrical service. The insulated, electrically heated and must-free attic has 2 built-in beds. Offered for quick sale at $56,700. Drive out this afternoon to 584 ST. PATRICK and be charmed.
386-2111 MURRAY LUCAS 477-1342

REDUCED OFFERS
My vendors are serious about selling and have instructed me to reduce the price of their house by $2,400 and make it open to offers. Recently redecorated inside, this 2 or 3 BR, full basement home offers solid accommodation at this affordable price of $46,500 .ML 25721. For more information and an appointment to view, please call
386-2111 GARY RESTELL
477-0851

University Area
$74,900
A most attractive split level featuring an extra large private backyard with room for swimming pool. 3 BR, 1½ bath plus rec room all on 3 levels. A must to see. Call anytime:
386-2111 DAVE ROSTRUP 595-1738

CHARMING AND Immaculate Home
Custom built residence in North Saanich set in a delightful garden. Space for a tennis court. 20-foot living room with stone fireplace and 2 double BRs all with oak floors. Dining area opening onto sundeck with some seaview. Good kitchen and bathroom. Full high basement with 3rd BR, 22-foot rec room with stove, 3-pce. bathroom, 20-foot utility and workshop and RI 4th BR or den. Carport and space for parking. Excellent garden shed. 1½ miles to golf course. 1977 taxes $537 gross. A delightful and well kept property. Exclusively listed at $60,750.
656-3924 MAJOR LACE 656-2438

New MLS Listing
Upper Gordon Head
Just 11 yrs. old in excellent state of repair. Ideal family home offering 4 BRs, 2 baths, family room with fireplace and unfinished rec area. Large functional kitchen with eating area with access to wrap-around sundeck. Large 13,000 sq. ft. lot with pastoral and partial water views. For further info. and viewing please call:
386-2111 ALAN WESTGATE 656-3423

GORGE
Gardener's paradise, original owner. 35 years. 3 BRs, din. room, fireplace, oak floors, full basement. Territic garden. Fruit trees. Greenhouse. Asking $54,900.
386-2111 A. PEAKER 477-3957

Century 21
J. D. BOSDET LTD.
388-4455
3293 DOUGLAS

MOVE RIGHT IN SIDNEY
2160 sq. ft. sunny family home. One 4-pce. one 3-pce. and one 2-pce. bath. 4 bedrooms (could be 5), family room, rec rm. Good value here! Asking $58,500. Call:
388-4455 Jean Lambert 656-3426
388-4455 Ed Kraft 656-3669

TRY AN OFFER
ON $43,000
SIDNEY
Spic'n'Span 2-bedroom starter or retirement. Close to all amenities. Level lot. Garden shed. Good financing. View with:
388-4455 Jean Lambert 656-3426
388-4455 Ed Kraft 656-3669

OPEN SAT. 2-5
10 HOMES IN SIDNEY
CHECK WITH SALESMEN AT
2139 MALAVIEW
2035 LYNDA PLACE
9488 LOCHSIDE DR.
2027 ARDWELL
8343 LOCHSIDE DR.
FROM $43,900 TO $65,000
INCLUDES:
RANCH TYPES
TWO-STOREY
SPLIT-LEVELS
TWO COTTAGES — ONE LOT WATERFRONT
CENTURY 21 J. D. BOSDET LTD.
388-4455

OAK BAY
1189 SQ. FT.
What a spotless retirement or family home. Features are:
—Bright open kitchen and eating area.
—Adjacent family dining area.
—2 bedrooms on main.
—Drive-in garage.
—Sundeck off kitchen.
—Fruit trees.
—2 large basement bedrooms for the grandchildren.
—75'x120' level lot.
—Owners transferred.
—All offers considered.
—Asking $65,900.
For prior viewing call:
388-4455 Frank Willis 658-5479

PEDEN REALTY LTD.
MLS
201 - 727 Johnson St. 386-5354

OPEN HOUSE FRIDAY, SATURDAY 22 and 23 July, 558 Hurst Avenue, 2-4 p.m. Large two storey 5 years old, 5 bedroom, 2½ bathroom, wall-to-wall, two separate entrances, off two quiet dead end streets, close to store, schools and bus. $69,900. 479-8580.

SIDNEY
Melville park, family home, 3-bedroom master en-suite, 4th bedroom in basement. Stoned face fireplace, eating nook in kitchen plus dining room. Offers. Owner leaving Island. 592-9048, evenings 656-6802, Saturday 10 to 6.

230 HOUSES FOR SALE

DFH 477-7291
D.F.H. Real Estate Ltd.
1509 McKENZIE AVE.

SAXE POINT
OPEN HOUSE
1160 MUNRO
SAT. 2-4 P.M.
Here is your opportunity to buy this gracious 1625 sq. ft. full basement home in this desirable area. The den on the main floor has a fireplace as does the large rec. room in the basement. Hardwood floors and plaster walls enhance the appearance of the living area. Situated on a large 87x160-ft. lot close to the beach. Asking $79,500. MLS. For prior viewing call:
KEN HIGHTON
477-7291 (Bus.) (Res.) 595-6490

OPEN
Sat. 1-4
3211 KINGSLEY
Come see and enjoy this immaculate one-owner home that is close to Simpsons-Sears yet on a quiet, peaceful street. The home has a 19-year-old fireplace that has never been used. 2 bedrooms, downstairs rec. room (could be third bedroom), bright living room with separate dining room that looks onto the rear garden, drive-in garage plus room for ping-pong table. Asking $61,900. MLS. SEE YOU THERE!
BRUCE WRIGHT
477-7291 (Bus.) (Res.) 593-6246

OPEN HOUSE
5411 Parker Ave.
Fri. 1:30-4 p.m.
Now you can enjoy a California lifestyle year round right here in Victoria. Enjoy the sunny location, walk on the sandy beach for miles, see the panoramic views of Mt. Baker and the sea, or walk across the street and feast your eyes on millions of daffodils. Character home of two thousand sq. ft. of pure enjoyment. Ultra-modern kitchen with eating bar, large (16x12) dining room or family room — dinihg opens onto a 20x12 ft. deck with breathtaking views. Separate 15x20 living room. Super atrium for your plants. Rec. Room, 3 bedrooms, one and a half bathrooms. Private garden of great delight. MLS at $124,500.
PHIL WARREN
477-7291 (Bus.) (Res.) 658-5411

OPEN HOUSE
FRI.-SAT. 1-4
1693 Warren Gdns.
$89,000
This charming family room is situated in the convenient and elegant Rockland Area. Some of the excellent features include:
—large bright living room with fireplace
—dining room overlooking sundeck with its profusion of flower boxes and the beautifully landscaped back garden
—lovely sunny kitchen with spacious E.A. (with double glazed windows on three sides to let in the outdoors)
—large English pub-style rec room with dark beams and fireplace for family entertaining.
IF YOU CARE ENOUGH TO LIVE THE VERY BEST, let us show you through this quality home.
JEANNE LUCAS
477-7291 (Bus.) (Res.) 477-1342
384-8075 (Pgr. 326)

OPEN
For Your Inspection
FRI.-SAT. 1-4
1288 Montrose Ave.
$89,000
AN EXCEPTIONALLY FINE HOME
—dramatic spacious reception hall
—the upstairs living room — a woman's dream — allows multiple furniture arrangement variations that can include the separate dining area for elegant entertaining of family and guests
—a kitchen with bright compact work area and roomy breakfast nook
—full bathroom located off hallway to serve 3 bedrooms
—master bedroom with ensuite has lighted walk-in closet
—ground level, full basement — ideal for in-law arrangements — has panelled family room with fireplace and a fourth bedroom
—separate bright laundry room, games area and roughed-in third bathroom.
Wondering what to do about the kids? Turn them loose in the pool! The Owners won't be home, but JEANNE LUCAS will be glad to show you around the house.
477-7291 (Bus.) (Res.) 477-1342
384-8075 (Pager 326)

CORDOVA BAY
OPEN HOUSE
Sat. 2-4 p.m.
5520 Alderley Rd.
Reduced to $76,900. Beautiful sea and valley views from the 1300 sq. ft. full basement home located on close to half an acre of lawns, fruit trees and mature shrubs. Three bedrooms on main. LR with fireplace, sep. Dr, kitchen with EA, two full bathrooms. Basement set up for in-laws. Priced to sell. Aug. 15 poss. MLS.
PHIL WARREN
477-7291 Anytime.

OPEN HOUSE
OPEN HOUSE
Sat. 1:30-4 p.m.
4053 Monarch Pl.
(OFF HARO)
Country seclusion offered in this treed setting. An immaculate home that has 3 Brs, LR, DR with new, wall-to-wall, floor-to-ceiling fireplace, spacious kitchen, pla

230 HOUSES FOR SALE

the Permanent

3647 SHELBOURNE—477-0141

OPEN HOUSE

SAT. 2-4 P.M.
1147 MARCHANT IN BRENTWOOD BAY
1250 sq. ft. of finished top quality brand new home. 3 BRs, 2 baths. Great family home near all amenities. Come and have a look on Saturday. Call ERNEST WILLDEN 383-0640 or DOLORES MILES 652-2735 or office 477-0141.

OPEN HOUSE

SAT. AND SUN. 2-4:30
1222 MARIN PARK ROAD
Please don't drive by this delightful family home, come inside and appreciate the spacious accommodation. Features 4 BRs, workship, hobby room, family room, large L.R. and D.R. combination. Exceptionally lovely rear garden with fish pond and patio. Asking $69,500 M.L.S. In attendance EDNA RAYMOND 477-0141 or 477-8932.

OPEN HOUSE

SAT. 2-4 P.M.
2941 WYNDEATT AVE. GORGE
Immaculate 1 owner home, situated in good area. Spacious living area. Bright kitchen with built-in dishwasher and E-A, 3 BR and big sundeck. Parking for 3 vehicles. View with me at price of $62,000. ELEANOR BRAY 477-0141 or res. 592-1130.

OPEN HOUSE

SAT. 2-5 P.M.
2730 FORBES
5 BRs, 2 baths $53,500. Good lot. Opposite park. Call if time not convenient or for further details, financing etc. BRUCE BATEMAN 384-2827 or office 477-0141.

OPEN HOUSE

SAT. AND SUN. 2-4 P.M.
3620 CEDAR HILL ROAD
Greet the morning sun from this attractive 3 BR home surrounded by mature oak trees. Features beamed ceiling living room with rock fireplace. Extra BR down Drive under garage. MLS 24722. Please call KAJ JACOBSEN 658-8079 or PAGE ELWELL 477-3988 or OFFICE 477-0141.

GORDON HEAD
Excellent family home, 5 yrs. old, 3 BRs plus dev. in-law accommodation, fenced garden, extra large sundeck. Asking $76,900. Try your offer. Call MARGARET THOMAS 477-0141 or 658-5390.

CANADA PERMANENT TRUST COMPANY

OPEN HOUSE SAT. 2-4 $53,500 2712 BELMONT

Good value in older three bedroom Victoria home. This home has been completely renovated and updated. Doesn't look like much from outside but just wait until you look inside. Built in dishwasher included. See this one!
388-4455 Gail Deines 382-0942

OPEN HOUSE SAT. 2-4 $42,900 949 ORONO 4 BEDROOMS

Best buy in Langford. Four bedroom home that has been completely updated. Has good basement, great vegetable garden. Priced to sell.
388-4455 Jack Kondratiuk 384-4672

OPEN HOUSE SAT. 2-4 SUN. 2-4 3305 Wordsworth $45,900

Located close to Simpson Sears. Two bedroom bungalow with separate garage and workshop backs onto park area.
388-4455 Rick Allen 386-3790
388-6275 Pager 2520
CENTURY 21 J. D. BOSDET LTD.

BRITISH AMERICAN REALTY LTD.
385-1431

FAIRFIELD

$53,900 for this immaculate 2 Br home in good area. Drive by 615 Moss without disturbing owner.

ROYAL ROADS 2876 ACACIA

5 year old home on super quiet cul de sac, fully fenced back yard with extra basement development. Well priced at $62,900.

DUPLEXES

Collect rent on one side and live in the other side or rent each side. Prices from $63,000 to $95,000.

A. H. O. P.

Half Strata — Duplex in Langford built under A.H.O.P. Fireplace and many extras. Compare before you buy. VANA OR LYNN HOLMES. 386-5464 Pager 326.

CAN'T CHOOSE
Got the listing blues
Well fret no more
This house means war
If two bedrooms are fine
The kitchen will shine
Fenced in Esquimalt
At forty-one nine
JIM GILL
477-1841 478-0008
BLOCK BROS. REALTY LTD.

1127 FORT STREET
Large Edwardian home and-or possible business site. Call owner, 598-4219.

SMALL 2-BEDROOM MODERnized house for sale with basement. $43,900. 479-8470.

OPEN TO VIEW DAILY
9 a.m.-6 p.m., 4349 Cedar Hill Rd., $66,900. 382-4996.

FOR SALE: SMALL HOUSE BY Lansdowne School, $41,300, no down payment. Phone 384-7164.

A. E. LePAGE WESTERN LTD. REALTOR

OPEN SATURDAY 12-12:30
3068 HIGHVIEW
Good 2-bedrm. starter in Cook-Finlayson area. Mechanically sound, on a quiet street, full basement, backs onto park. $44,900. MLS.
386-6331 DON BECKNER 386-0588

OPEN SATURDAY 3-5
1252 RYAN STREET
City seclusion, located at the end of a dead-end street, semi-surrounded by an oak acreage. 2 bedrms., full basement, rewired, replumbed, 4 appliances included. $45,500. MLS
386-6331 DON BECKNER 386-0588

OPEN SATURDAY 1-4
188 SIMS
Meticulous 8-year-old, 2-bedrm. full basement home, convenient to schools, buses and shopping. Large comfortable LR has attractive brick FP and hardwood floors. 3rd bedrm. down, plus room for more development. MLS 25337.
DENNIS FERRILL
386-6331 477-2083

OPEN SATURDAY AND SUNDAY 2-4
2280 EDGELOW
Sacrifice Sale. Price slashed by $5,000! Attractive new home, 3 bedrms., 1½ baths, full basement, carport plus durable wood shingle roof. Tudor decor in LR and DR. 5 year HUDAC guarantee. Unbeatable value at $64,000.
658-1070 DARIEN BAIN 386-6331

OPEN SATURDAY 1-3
525 WESTWIND
Reduced to $76,000. Appealing 3-year-old custom built 4-bedrm home located on a cul-de-sac in Langford. Distinctive slate floor in entrance, sunken LR with feature FP, massive family room with FP and bar plus 3-pce. bath and den down. Backyard backs on to park land. Open to offers MLS.
386-6331 DOUG PAYNE 658-5833

OPEN SATURDAY 3-5
2946 LEIGH ROAD
Renovated 2 bedrm bungalow. Modern cabinet kitchen with eating area. LR with standing metal FP in brick alcove. Sweeping views of the lake from LR with sliding glass doors to the sundeck. Well developed walkway to the lakefront and stone barbeque. Stoage shed and float to moor your boat. Quiet and secluded. $61,900.
386-6331 DOUG PAYNE 658-5833

PRICED TO SELL
Over 2,000 sq. ft., four bedrm. family home on large lot in excellent area. LR and DR has beamed ceilings and built-in cabinets. Large eating area off bright kitchen. Full basement. Call soon.
386-6331 DOUG ROSS 477-0975

BARKSDALE
Two-year-old 3-bedrm. home on Barksdale Cres., Gordon Head. Large LR and DR, bright and efficient kitchen, lots of cabinets, eating area, dishwasher included, 3 baths, rec. room, 2 FPs, workshop and loads more. To view this fine home please call.
384-8075 ALEC LOGAN 386-6331
Pager 492

COSY & CONVENIENT
3-bedrm. home on Highview Street Totally refinished inside and out. LR, bright kitchen with eating area, plenty of cupboards. Another room downstairs for use as rec. room or guest room. Good size lot, borders on 2 streets front to back. Asking $57,000, but make your offer. To view please call.
384-8075 ALEC LOGAN 386-6331
PAGER 492

CORNER OF MOSS AND CARNSEW
Lovely 1½ storey 4 bedrm. home in very desirable area of Fairfield. This is an immaculate home which features a large kitchen with a bright cheerful eating area. There is also a finished family room with FP in the basement. $71,000. For appointment to view call:
JOHN MacDONALD 384-9160
BILL MOSHER 652-2868

NEEDS T.L.C.
Older 2 or 3 bedrm. no basement home situated on 70x131' lot in Gordon Head. Beautiful views of Mount Douglas
DENNIS FERRILL
386-6331 477-2083

CENTRAL SAANICH
New front to back split level home on quiet cul-de-sac. Pullman type kichen with built in dishwasher. rkitchen with built in dishwasher. Feature brick FP in LR, double carport, intercom AM-FM radio, 2½ baths. Basement ready to develop. Vendor anxious. Reduced to $74,900.
DENNIS FERRILL
386-6331 477-2083

OPEN SATURDAY 1-5
1781 PENSHURST
Lots of seclusion and vaulted ceiling highlights in this 3-bedrm. Gordon Head home. It's that something different you've been looking for. $74,500.
385-7263 JEFF POLLITT 386-6331

SAN JUAN AREA
Over 3,000 sq. ft. finished 4 4-bedrm. plus games room. Family room with FP off kitchen Family room with FP and large upholstered wet bar off kitchen. Terrific view of the Olympics from the sunken LR. Truly a fantastic home that should be on your list to view, call:
JOHN MacDONALD 384-9160
or BILL MOSHER 652-2868

KASAPI HOMES

$49,900 -$86,900

NEW AND USED HOMES AVAILABLE IMMEDIATELY.

FINANCING
We are now able to obtain financing for purchasers with ACR, down payments as low as $1000. If you failed to qualify for a mortgage elsewhere give us a call.

TRADES ACCEPTED
Trade your old home for a new plus money back to you.

CUSTOM BLDG.
We will build your dream home on our lot or yours. Many plans to choose from at no cost to you. Warranty, 24 yrs. bldg. experience in Greater Victoria area.

For appointment to view our homes please call Mrs. Pat Saunier, Kasapi Const. Co. Ltd., 538 Dupplin Rd. at 386-6191 (anytime).

OLDER HOUSE (OUTSIDE needs some attention). Must inspect to realize value. TWO COMPLETE SUITES. DOWNSTAIRS: two bedrooms, living room, fireplace, kitchen, electric stove and fridge, dining room, bathroom. UPSTAIRS: one bedroom, living room, large kitchen, fridge and stove, bathroom, wall-to-wall carpeting throughout. Electric heat. Taxes: $50 per year after deducting Home Owner's Grant. Ideal for young working couple. Price $37,500. Terms to suit buyer. Phone 477-2919, 592-9771, 384-8858.

BY OWNER — OAK BAY-LANSdowne slope. Well maintained, bright cheery, 1350 sq. ft. home. Lge. L.R. with FP, large DR. w-w carpet. Family kitchen with nook. Large sep. laundry room off. Large devel. basement has 4th. bedroom or office. Rumpus room with w-w, large storage area plus workshop. 72x144 lot — private with ornamental and fruit trees. 3-car garage. Veg. garden. Unique private patio. Other plus features. Call 592-9079.

$47,900 — Rockheights
Small cozy 1½ BR. house on large lot with views. Includes fridge, stove, washer, dryer, dishwasher. Loiselle Bros. 383-4569.

PRIVATE — EXCELLENT 9 year-old family home. Over 2000 sq. ft. living space, 2½ bathrooms. Cedar Hill-Gordon Head area. $87,500. 477-2678.

3-BEDROOM, NO BASEMENT, 13 years old, only $49,900. Phone owners at 384-9424.

GARDNER REALTY Ltd.
895 FORT ST.

OPEN HOUSE
SAT. 1:30-4:30 PM
3901 Happy Val. Rd.
This ultra-modern 2-bedroom home is designed for indoor-outdoor living in a treed setting of tranquil charm. It has about 300' of creek frontage with duck and trout pool overlooked by the kitchen and living area through a wall of windows, and from the large cedar sundeck. All tastefully screened to allow complete seclusion and privacy. This home is an experience to view. PRICED RIGHT AT $62,900. MLS No. 24547.
385-7721 BILL WEISS 598-8443

FAMILY HOME
Attractively designed home on quiet street in Colwood. 3 bedrooms, 1½ baths. Lot 200' deep with fenced backyard. Ideal for children and pets. $59,500. MLS 26477.
385-7721 MAUDE DOBSON 598-8385

$50,500

Buys you a 1-year-old fully landscaped 3 bedrm home with custom fireplace in living room, sundeck off dining room. Large bathroom has extra door to master bedrm. Basement is ready for your own custom development with roughed in F.P. and plumbing. Electric heating. Owner to be transferred, must sell. Offers taken on $50,500.
385-7721 BRIAN COUTTS 598-2405

REDUCED $44,900 4 BRS. Thetis Lake Area

Oh yes it is! Vendor is transferred. It's your gain. 1½ storeys in lovely shape is this bright and clean home. Fireplace in L.R. Eating area off compact kitchen with glass doors to sundeck and outdoor living area. 2 BRS. up and 2 BRS. on main makes this one an excellent buy. Compare and act fast on this one!
385-7721 OLIVE WEBBER 479-9661
385-7721 KENT MACLEOD 595-4273

2 BEDROOMS

Cute and practical stucco bungalow with part basement on 50'x126' lot. Must be sold as owners have bought. New MLS at $47,900.
385-7721 DALE BRIGGS 592-3978

2 BEDROOMS WHITE STUCCO FULL BASEMENT NICE DISTRICT $44,900 MLS NO. 25855

385-7721 DALE BRIGGS 592-3978

ROOM TO GROW

This large, older style, 3-bedroom home is located in this desirable Simpsons-Sears area. Full basement has 4th bedroom plus another roughed-in. Totally remodelled 15x12 kitchen, beautiful L.R. with rock F.P. New stucco and paint job outside. Huge yard for the children. Priced to sell at $48,900. MLS No. 24683.
385-7721 Kent MacLeod 595-4273

RAMBLING UPLANDS RANCHER

Only 2 steps up from the walkway and you are in 2100 sq. ft. of gracious living all on one floor. Enjoy the comforts of the large master bedroom with full 5 pce. ensuite and a separate study. The entertainment style living room is 29x16 with a floor to ceiling stone fireplace. The separate dining room has French doors opening onto a patio. There is a fully modern kitchen, 2 more bedrooms, and separate laundry room, and another full bathroom, to complete the main floor of this fine home. But that's not all, you have a full high basement, waiting for your development if you wish. The park-like gardens are completely private with a sprinkler system throughout. This home is new on the market at $134,000. MLS. Phone now.
385-7721 DALE BRIGGS 592-3978

WESTMONT

Realty (1977) Ltd.
920 HILLSIDE
388-4434

OPEN HOUSE
FRI. and SUN., 1:30-4:30
119 CAMBRIDGE STREET
Reduced $5,400.00 this spacious 3 bedroom family home has large living-dining room plus nice in-law suite. Only $59,500. MLS
388-4434 KEN WRIGHT 598-2163

OPEN HOUSE
SAT. 1:30-4:30
1746 TEAKWOOD
Not your average split level home. Featured are 3 full 4-piece baths, 3 bedrooms, 2 fireplaces, large entry and a super sized rec room area ready to finish. This home is a natural for an in-law suite it required. Close to all schools including university, bus and shopping equally handy. For prior viewing call:
388-4434 BILL SIDHU 477-5382
388-4434 JOHN BUNYAN 383-7777

OPEN HOUSE
SAT. AND SUN. 1:30-4:30
5182 SANTA CLARA
Lovely Colonial type home on 1.2 acres of trees and lawns. View looks down on Elk Lake from the patio and west side of the house. Three bedrooms and den, huge rec. room with wet bar and feature fireplace. Property would be suitable for horses if desired. Priced at $129,000. MLS.
388-4434 DAVE TAYLOR 384-2718

OPEN HOUSE
SAT. AND SUN. 1:30-4:30
5188 SANTA CLARA
Two bedroom charmer on a lot which is a miniature Stanley Park of over ¼ acre. Priced at $48,000.
388-4434 DAVE TAYLOR 384-2718

OPEN HOUSE
SAT.-SUN. 1:30-4:30
1559 FREMONT
(OFF EDGEMONT OFF ASH RD.)
Owner of this nice 3-bedroom home has already bought and must sell. This home comprises of 3 bedrooms on main with master ensuite and 4th bedroom completed in the daylight basement. Lot size is 60x145. Asking price of $68,500. For previewing please call:MLS
388-4434 BILL SIDHU 477-5382
388-4434 JOHN BUNYAN 383-7777

FAMIL YHOME PLUS REVENUE
Here is a real opportunity for the larger family accommodation plus revenue possibilities. Imagine 4 bedrooms living room, kitchen, bath all on one floor plus a self contained 2 bedroom suite down. Each portion has its wiring, furnace, hot water tank and electric meters. Entire property in good condition and the full price is only $54,900. MLS 26633.
388-4434 JOHN BUNYAN 383-7777
388-4434 DAVE TAYLOR 383-2718

GORGE-SELKIRK
928 ARM ST., ESQUIMALT. $49,800 FIRM. LOW DOWN PAYMENT. IMMACULATE OLDER HOME ON LARGE LOT, MATURE FRUIT TREES, LARGE GARDEN AREA. RENEWED HEATING, PLUMBING AND WIRING. FAMILY KITCHEN WITH LARGE SUNDECK OVERLOOKING GARDEN. THIRD BEDROOM IN PARTIALLY FINISHED FULL BASEMENT. TO VIEW PLEASE CALL OWNER AT 388-6998 AFTER 6 P.M.

BY OWNER
One bedroom, corner lot, fireplace, near downtown. Nice and clean. Including appliances. $41,500 firm. 478-0268 10 a.m.-3 p.m.

david burr LTD.

OPEN HOUSE
OPEN HOUSE
307 HENRY ST.
SUNDAY — 2-4:30
2 bedrooms, modern design, no steps, fireplace in living room, large utility room and more in this 5-year-old home; very convenient to downtown, off Catherine St. An architect designed it with a flair and an understanding of efficiency. Fridge and stove are included, as is the wall-to-wall carpet. It's all freshly painted and on an easy-care lot. MLS 25315.

$49,500
MICHAEL BURR
384-9335 JOHN TODD 598-7849
384-9335 598-7849

OPEN HOUSE

SAT. - SUN. 1 - 5
1503 Robinwood Dr.
Off Majestic Ave.
Geo. Walton Const. — 35 yrs. Victoria leading custom builder.

Built to Last
1½ baths, large living room. Family room with wood finish on walls and ceiling. Unique kitchen with beams. Large entrance. Good quality carpets and lino. Thermo windows. 3 other houses to inspect.
YOU MUST INSPECT THIS ONE
592-6231 or 592-6367

KNOWLES REALTY LTD.

LAKEFRONT OPEN HOUSE
5043 Prospect Lake Rd.
1:30-4:00 Saturday
Over 1900 sq. ft. on main on this beautiful 3-year-old lake front home. Large living and dining room. 3 bedrooms and den, full basement. Your own beach. Priced at $99,500. MLS. Ian attendance Ken Porter 384-8075 pager 307.

BY BUILDER
ELEGANT REPLICA OF 18TH CENTURY FRENCH MANOR HOUSE
Unique opportunity to purchase a home of unparalleled quality and good taste.
Seclusion with easily maintained garden in Gordon Head's best residential area.
4022 LOCARNO LANE
$153,000
by appointment only:
POSTLE CONSTRUCTION
477-3728

OPEN HOUSE
SAT. 1:30-4:30
4548 SEAWOOD TERRACE
LOTS OF KIDS? NEED 6 BEDROOMS? I have the house for you! 2 fireplaces, family room plus rec. room, over 3,100 sq. ft. of spacious surroundings. This home also has a sewing area and a workshop. A fantastic family home — large treed lot with seaviews and oodles of space and all in a prime Gordon Head location. Priced to sell at $89,900. You won't find anything to compare.
W. JOHN WEST
388-64624

BAYSHORE REALTY LTD.
1006 FORT ST.

LAKE HILL BY OWNER
Drive in, view and compare value on this 13-year-old family home at 3960 Cumberland Rd. on a quiet, dead-end street within 3½ mile circle. Exceptionally well-built, 3-bedroom home with 2 fireplaces, L-shaped LR and DR with large sundeck off DR and kitchen, 4-pce. bath up, 2-pce. down. Developed basement with recreation room featuring fireplace with full wall of old brick. Shake roof and other qualities. Large lot. Close to schools, shopping centres and transportation. $66,900. No agents please. 479-5664.

DONCASTER-CEDAR HILL
High, sunny, treed location on ¼ acre lot. Appealing 3-BR home with city views, nestled amid mature shrubs and large oaks. Over 1400 sw. ft. on main including: entertainment sized LR and DR with elegant marble FP; kitchen with eating and laundry areas. Finished Rec. Rm. and 2-pc. down. Large fenced back garden features patio and Bar-B-Q pit. On quiet street, within easy walking distance to schools, buses, shopping and golf course. Buy direct from owner and save at the low price of $72,500.
OWNER 592-9584

BY OWNER
PRICE — MID 40's
2 bedrooms, living room with fireplace, large kitchen with separate eating area, 4-pce. bathroom. Glen Lake area. Call evenings 658-5889 or days 383-8834, ask for Willy.

FOR MORE Real Estate SEE DISPLAY Real Estate
Advertisements
Pages 10, 11, 12, and 13

Realtor
Canada Trust
No. 9—1537 Hillside Ave. 595-5171

OPEN SAT., 2-4
2535 ARBUTUS ROAD
Beautiful post and beam home in prestige area comprising 4 bedrooms on main with study downstairs — could be made into 5th. Family room, workshop and large carport. Well shrubbed garden. MLS. 26184. $89,000. Call: JACK HOWES, 658-5100 or GODFREY WALLS, 656-4891. 595-5171 anytime.

OPEN SAT. and SUN., 2-4
979 TAINE PLACE
One-year-old, three-bedroom home with full basement situated on very quiet cul-de-sac. Home has vacuum system. Custom kitchen and dishwasher. Rock fireplace, family room. MLS 25408. Offers on $66,900. Call: JACK HOWES, 658-5100 or GODFREY WALLS, 656-4891. 595-5171 anytime.

OPEN HOUSE
SAT. and SUN., 1:30-4
250 JEANINE
(off Selwyn)
Indulge yourself in a new home designed tne way families live. 3 levels (plus full basement), 3 bdrms., 2 full baths, family room with F.P., a designer kit. you'll love and a finished 2-car garage. Come on out — the livings great. Offers on $79,900. ML No. 26615.

2548 JEANINE
Roomy new 2-storey colonial in a family-minded plane. 2400 sq ft., 5 bdrms., 2½ baths, D.R. and L.R. with feature F.P., big fam. room and a kit. pre-thought for you and yours. $79,900. ML No. 24993. Call RICK KALLSTROM, 386-0751 or DENNIS DALE, 384-1566 or 595-5171 anytime.

OPEN SAT., 2-4
IN-LAW SUITE
1765 Kenmore. Don't miss this 3-yr.-old, 3-bdrm. home with fully self-contained in-law suite. Make your offer on the $74,900 asking price. ML No. 24818.
DOUG POSKITT
595-5171 477-0645

LANSDOWNE SLOPE
See this lovely 3-bdrm. home with good views over Oak Bay to the water. Secluded rear yard — fam. room down and MUCH, MUCH more.
DOUG POSKITT
595-5171 477-0645

SOOKE RIVER ROAD
9-acre with modular home plus large new workshop. Great for the hobbyist, tranquil location. ML No. 25545.
DOUG POSKITT
595-5171 477 0645

STONEY
Anxious vendor needs offer on this lovely 3-bdrm. home. — tastefully decorated, secluded rear yard with huge sundeck, asking only $54,900. ML No. 24814.
DOUG POSKITT
595-5171 477-0645

9 ACRES
DEEP COVE
Fantastic modern home built for those who like to entertain — dish washer, compactor, Gennait, vaccum system all built-in. All thermo windows — good property for horses and MUCH more. ML No. 23829.
DOUG POSKITT
595-5171 477-0645

NEW HOMES
OAK BAY $82,888.00
DOUG POSKITT
595-5171 477-0645

NO STEPS!
Great starter or retirement home: 3 bdrms., big L.R. with feature fireplace, country kitchen. Excellent condition, and you'll like the neighbors. Part basement. $49,900. ML No. 26616. Call RICK KALLSTROM, 386-0751 or DENNIS DALE, 384-1566 or 595-5171 anytime.

LITTLE BUTCHART
You couldn't help wanting this house once you've seen it! Picture yourself lazing on the private patio surrounded by trees, shrubs and flowers. How about entertaining in the roomy living room with your guest, admiring the plush carpeting, cove ceiling, wood trim and spotless and tasteful decor? Or maybe you'll be pleased just straightening out the tool shed, puttering in the greenhouse or fixing something at the workbench in the drive-in garage. This great two-bedroom, no-step home offers all that and more. Asking only $51,000. To have a look call: BRIAN MARTIN, 595-5171.

NEW

Engineered Homes
In 3 Fine Locations

Northridge Terrace

New homes On Top Of The World. Priced from $68,900. Follow The Orange Signs Off Vanalman Avenue.

Campus Views

In Gordon Head
Follow The Orange Signs Off Shelbourne At Blair To 23 New Homes On Osgoode Place Off Laval. Priced From $57,500.

Cedar Shores

In Central Saanich
30 New Homes By The Shores Of Saanichton Bay At James Island Road. And Lochside Drive. From $69,500.
COME AND VISIT US. WE ARE OPEN 2-9 p.m. WEEKDAYS AND 1-5 p.m. WEEKENDS.
ASK US ABOUT
E.H.O.P.
Engineered Homes' Ownership Plan Designed To Assist You In Qualifying For Your Mortgage.
To View At Your Convenience Please Call
Engineered Homes
385-6211 19 Cadillac Ave.

SAVE REAL ESTATE COMMISSION
BY OWNER — $49,800
Immaculate 1,300 sq. ft. of charm, character and quality workmanship, living room with old brick fireplace and quality wall-to-wall carpeting, dining room with unique feature wall, kitchen has beautifully finished cabinets, brick wall and new floor. Attractive bathroom with new vanity and flooring. 3 good-sized bedrooms, beautifully decorated with quality wall-to-wall, expensive wallpaper and panelling, plenty of storage in the attached garage with loft. 479-7938.

OPEN HOUSE BY OWNER. SAT. and Sun. 3082 Admirals Rd. Nice 2-bedroom, newly decorated, full basement home on one third plus acre lot. 400 sq. ft. heated greenhouse can be used as hobby or extra income from growing house or bedding plants. Also a nice play house, vegetable garden and fruit trees. Asking $54,500. 383-1381.

PRIVATE — ATTRACTIVE well-kept 6-year-old 3-bedroom basement home in quiet Glanford area. Two finished rooms, and 3-piece bath in basement. Close to schools, phone 479-5953.

WALL HOMEFINDERS REALTY LTD.
3440 Douglas St. 386-2911

WHERE ELSE
Can you get these features?
—1286 sq. ft. of new duplex accommodation
—3 bedrooms, master ensuite
—F.P. in living room, quality W-W carpets
—Laundry facility off kitchen
—Front & rear balconies
—Full high ground level basement with R.I. plumbing, F.P.
—Covered carport
Low down payment to qualified purchaser or Rent to purchase.
Call the GREENWOODS
386-2911 388-6275 Pager 2656

3496 CARDIFF PLACE
Not just a house — rather a spacious family split level home. There are 4 large bedrooms, 3-piece ensuite with an extra vanity & basin, 2 pce. bath on the main floor, large family or rec room, L shaped living & dining room with F.P. and W-W carpet over hardwood. The kitchen has a good sized eating area and the laundry facilities are on ground level. There's a ½ high basement for a workshop and storage. The lot affords excellent privacy and is easy to care for. Call
JACK OR BARBARA GREENWOOD
386-2911 388-6275 Pager 2656

QUICK POSSESSION
Quiet cul-de-sac, beautifully landscaped lot. Lovely 7 yr. old home with everything done. Fourth bedroom, den, and 3rd bathroom in full bsmt. Large assumable mortgage. $69,900.
LOLA CLARK
386-2911 658-5877

TRY $2600 DOWN
Spacious older home in good condition. Cozy separate dining room with built-in china cabinet. 2 bedrooms on main plus 2 upstairs. Family room in bsmt. with room for more development. Only $51,900.
LOLA CLARK
386-2911 658-5877

$67,500
SxS DUPLEX
Each side consists of living room, kitchen, bathroom, 2 bedrooms, full high basement and drive-in garages. Close to schools, stores, transportation.
HAROLD BARBER
479-6479 386-2911

$59,500
SECLUSION
Very warm attractive home in Glanford district. Large living room with fireplace, large dining area. Built-in dishwasher, garburator, 2 good size bedrooms, 4-pce. bath and extra toilet in basement. Good size secluded lot.
HAROLD BARBER
479-6479 386-2911

COMPACT LIVING — LANGFORD
In this 3-bedroom, no steps bungalow enhanced by mint garden, fruit trees, shrubs, and flowers. Close to all amenities. Realistically priced at $44,900. MLS.
J. H. WHALEN 386-2911

GLEN LAKE WATERFRONT
Super property situated on scarce waterfront with 2 bedroom full basement — terrific bar — double carport. Plus an already subdividable lot with guest (?) house. Call now for more details. Asking only $89,900. MLS.
J. H. WHALEN 386-2911

FABULOUS GORGE VIEWS
Family wanted for this immaculate 4-bedroom Tudor style home. Fireplace, separate hallway, workshop area and another possible bedroom. These are just some of the fine features that make this home an exceptional buy at only $57,900.
SUSIE BISCHOFF
386-2911 383-2410

ONLY $49,900
—5 years old
—3 bedrooms
—2 full bathrooms
—full high basement ready for developing
—Near Elementary schools
—Immaculate
—Immediate possession
Phone RUTH SALAGA
386-2911 388-6275 Pager 321

TRADE UP
To this 1½ year old charmer, close to Marinas and waterfront. There are 4 bedrooms, the large master has a 3-pce. ensuite, family sized kitchen, living room, with FP, dining rm., W-W carpeting. This quality built home is 200 sq. ft. plus a separate garage. The 9 ft. high full basement is ready for your own special development. Situated on 1-3rd acre lot, it is priced below replacement cost. MLS.
Phone RUTH or JACK at 386-2911 anytime

CHOICE AREA OF CENTRAL SAANICH $79,900
A beautiful 1-3rd acre of park-like grounds, and an architect designed 3-bedroom split level home in immaculate condition. Super master bedroom with walk-in closet and 3-pce. ensuite. Beautiful rock F.p. in living room. Sunny patio off D.R., large kit. and an old English den, ½ bathroom down.
RUTH SALAGA
386-2911 388-6275 Pager 321

RENT TO PURCHASE NO DOWN PAYMENT
3 bedroom. 1½ baths townhouse in Langford — fireplace, new building. Please call
J. H. WHALEN 386-2911

CUTE-N-COZY
$47,500
2 B.R., good sized kitchen and cute as a button. Full high basement, with extra B.R. down and 2 pce. bath. Fenced yard with separate garage. This is a good house and well worth looking at for the value. Call
MAY HAMILTON
386-2911 or 656-4692

3-BEDROOM, FULL BASEMENT FAMILY HOME
Where else could you get into a nice home of this size for only $44,000 — 50'x110' lot with good garden or play area plus a heated hobby shop at the rear. Hurry, Hurry. WALLY OR ADELINE
477-7766 or 477-8562

SOOKE
Looking for a new country home with low taxes? Here is a 3 bedroom home with a brick front, fireplace, concrete driveway on a large lot for only $51,000. Try your older home as a trade on this Sooke Special! WALLY OR ADELINE
477-7766 or 477-8562

FAMILY HOME, 376 LAGOON RD., METCHOSIN
$56,900
Get all set for school now in this nice 3 bedroom, full basement home on that larger lot all fenced for children plus a child proof sundeck off the kitchen. Located near schools, shopping and a view of the sea. Phone WALLY or ADELINE
477-7766 or 477-8562

CAN'T QUITE AFFORD A HOUSE IN THE COUNTRY?
Enjoy the cheap living of a first class condominium while you are saving your money. Your equity will build up while the low payments will allow a savings — Enjoy the swimming pool, tennis, library, hobby room and a good surrounding for only $35,500. Try your low down payment on this. Call WALLY or ADELINE
477-7766 or 477-8562

UPLANDS, PRIVATE SALE
3-bedroom family home, magnificent views, .4 acre. Drive by 3535 Upper Terrace, and phone 592-6843, for further details and appointment to view.

"People Helping People"

OPEN HOUSE
697 Haida Dr.
Sat., July 23rd
1:00 to 5:00
You must see this immaculate 5-year-old bungalow. Convenient to all schools and services, and priced for quick sale. Total of 1,356 sq. ft includes full basement nicely developed, also 3 bedrooms. Wide handsome lot in beautiful condition. Price $57,900 and open to offers. Please call:
TED KAY 385-0486

BEST VALUE TODAY IN UPLANDS
COME AND SEE IT
OPEN HOUSE
3160 WEALD RD.
Sat., July 23rd
1:30 to 4:30
Ideal family home, 3 Bdrms., den, separate Drm., double carport, lovely grounds, sprinkler system, country atmosphere. Offered at $115,000. In Attendance:
DOUG LAWSON 595-2486

OPEN HOUSE
1711 San Juan
Sat., July 23rd
Sun., July 24th
1:00 to 4:00
OFF TORQUAY, 3 year old, 1,250 sq. ft. main floor plus finished basement. Close to schools. $72,900.
GEOFF SINGLETON 477-7686

ESTATE SALE
Must be sold. 2 bedrooms, 2 bathrooms, L-shaped L-D Room with lovely view of the Olympics. Convenient kitchen with utility room off, plumbed and wired for washer-dryer. HOT WATER HEATING. Drive-in garage with automatic door. All this offered at $52,000. For appointment to view call:
DOUG LAWSON 595-2486
JIM KENNEDY 592-9078

SEEING IS BELIEVING
Situated on the extension of Tattersall Dr., off Maplewood, in a quiet, much-sought-after location, is the lovely architect-designed and custom built home. Professionally landscaped, delightfully secluded property with a cosy patio off the LR like you have never seen. A retirement dream offered at $77,000.
DOUG LAWSON 595-2486
JIM KENNEDY 592-9078

REDUCED TO SELL
588 Phelps Ave.
Thetis Heights
Excellent family home in this popular area. Attractive in-line DR, with large sundeck off. Convenient cab. elec. kitchen. 3 bdrms. and 4-pce bath and roughed-in Rec. Rm. down. Quick possession. Price reduced to $57,000. MLS. 25023.
CEC PEARCE 386-3808
or 385-8771 (anytime)

Century 21
MAYFAIR REALTY
Mayfair Centre
386-2955

OPEN HOUSE
SAT. 1:30-4:00
3449 PLYMOUTH
4 bedrooms, near UVic, a most gracious setting in the trees featuring generous installation of authentic used brick blended into the unique architecture inside and out. Large bay window living room to capture the sun and view the carefully maintained gardens. A rare find and a reduced price of only $103,900. Call LEIGHTON NOBLE right away: 386-2955 or 388-6275, Pager 789.

OPEN HOUSE
SAT. 1:30-4:30
903 DUNN AVE.
Lovely 4-bedroom family home on quiet no-thru street. South facing sundeck, well landscaped yard, a must see. MLS Call N. BRENT MORRISON 386-2955 or 383-8236.

OPEN HOUSE
FRI. 6:00-9:00
SAT. 10:00-4:00
8072 MAHON PLC.
Take East Saanich Rd. to Jeffrey to Mahon Place and you'll find a lovely 3 BR home among the trees on a quiet cul de sac. It's a home that's different with vaulted cedar ceiling, two-way fireplace, sunken den, entertaining size dining room, underground services. Reduced to $76,900. Call MURRAY TOFFELMIRE, 386-2955 or 382-2267. MLS.

OPEN HOUSE
713 POWDERLY
(OFF DOMINION)
SAT. 1:30-4:30
Completely renovated 2 BR starter or retirement bungalow on quiet street. New quality broadloom. Over 1,000 sq. ft. of tastefully decorated, spacious rooms. Large, bright kitchen. Nicely fenced yard. Price just reduced on this recently listing to $41,500. Owner anxious to sell — open to offers. MLS 25938. Call today FRED LORENZ, 386-2955 (24 hrs.).

NEW OAK BAY
A most conviently located 3-BR home. Expertly constructed and finished on a deep lot for extra privacy. 2 bathrooms up, finished fireplace in lower area. MLS. Asking $85,900. Call GEORGE PARSONS 386-2955 or 598-3847 and GEORGE WALL, 386-2955 or 477-0548.

$2,000 DOWN?
3 BR. - 1½ BATHS
$39,900
GEORGE WALL
386-2955 or 477-0548. MLS.

P.R.B
P. R. BROWN AND SONS LTD.
"The People to See"

OPEN
10 BRYDON RD.
OFF ATKINS RD.
VIEW ROYAL
SAT., JULY 23, 2-4:30 P.M.
Good modern family home of generous proportions, on a lot about 1.25 acres. Secluded and private. Living room, dining, 4 bedrooms, 2 baths, den, recreation room, 3 garages. Too many features to list here .ML 26036 Asking $125,000.
STAN WINTERBOTTOM
Off. 385-3435 Res .598-2253

FABULOUS SEAVIEW
Four-year-old three or four bedroom house, post and beam, on quiet cul-de-sac in Colwood. Approximately 2-3 acre easy care lot. Three piece ensuite, sauna between bathrooms, AM-FM intercom, carpeting throughout, fireplace, $83,000. 478-4670 Greg.

Western HOMES Ltd.
1037 Cloverdale Ave. 386-3494

CHARACTER THREEPLEX
ESQUIMALT $68,900
M-1 ZONED
The residence will produce a $660.00 per month revenue. Each floor has been redecorated for low upkeep. Excellent investment for first time purchaser or the experienced investor. Live on one floor and utilize the income to assist in making your mortgage payments. For further details please telephone
G. W. BENTHAM
386-3494 (24 hrs)

ESQUIMALT
$49,900
Excellent location, neat shops, recreation, bus line, 3 bdrm., full basement, older home with services. Completely updated. MLS 26105.
BILL WILSON 386-3494 (24 hrs.)

LARGE SECLUDED LOT
$54,800
3 B.R., full Bsm't. family home on a beautifully treed lot at the end of a cul-de-sac. L.R. with fireplace. "L" dining room with sliding glass doors to sundeck. Family kitchen with large E.A. and door to back yard. Located in Pheips area. New MLS. To view phone
TERRY EDEN 386-3494 (24 hrs.)

WHAT A BUY
$49,900
Gordon Head rancher, over 1000 sq. ft., ent-sized LR with br. FR, sep. DR, cab. elec. kitchen, 4-pce vanity bath, 2 BR, sunroom, sep. garage. Hydro bill including heat only $36 per month. MLS. View today with Terry Eden, 386-3494 (24 hrs.).

IT'S A BE

250 HOUSES FOR SALE

FOR SALE
Royal Trust
477-0191
384-8001

OPEN HOUSE

2400 DALHOUSIE,
OAK BAY
SAT 1:30-4:00 P.M.
MUST BE SOLD
Charming old Cape Cod style home, ideal for the larger family. 4 large bedrooms on 2nd floor; plus master bedroom suite comprising all of the 3rd floor (pricivacy and seaview too!) Price reduced to $89,000, but try your offer as vendor transferred. MLS. 24698. For prior showing, please call.
MURRAY ROTHSCHILD
477-0191 477-9393
477-0191 DALE YOUNG 112-743-5119

4510 EVA,
(off Ash Street)
SAT 1:30-4:00 P.M.
High vaulted ceilings add an extra spacious feeling to this already spacious home (1384 sq. ft. on main floor) 4 bedrooms (1 down), master bedroom en-suite, plus lovely deck; deluxe finishing throughout which must be seen to be appreciated. MLS 26458. Please call,
MURRAY ROTHSCHILD
477-0191 477-9393
477-0191 DALE YOUNG 112-743-5119

10109 BOWERBANK
(SIDNEY)
SUNDAY 1:30-4:00 P.M.
This well kept 2 or 3 bedroom home can be purchased with minimum down payment. 3rd bedroom or family room in full high basement. Drive-in garage and extra paved parking. Try your offer. Asking price of $53,500. MLS.
GEOFF RENNISON
477-0191 479-5972

NO. 3-840 CRAIGFLOWER
SAT 2-5 P.M.
SPECTACULARLY
SPACIOUS
Ground floor nearly 1300 sq. ft. Split level Condominium. 25' living room, dining room. All appliances, 2 bathrooms. $25.00 a month assessment. This was the show suite of the "Shangra La." Come and see and make your offer to $40,900. Your Hostess,
VIVIAN M. ROBERTS
477-0191 477-0281

OPEN HOUSE
7224 KIMPATA WAY
off Verdier
SAT. and SUN., 2-4 P.M.
SEAVIEW — BRENTWOOD BAY, Boating and fishing only 1 block away, 2460 sq. ft., 2070 sq. ft. finished, 4 bedrooms, family room, games room, 3 baths 1 (R1), 1 fireplace and large sundeck off kitchen. Yard completely landscaped 1 year old. MLS. $74,900.
477-0191 JIM DONNELLY 652-2228

YOUR OPPORTUNITY
TO TOUR
1740 FELTHAM RD
SAT - SUN 1:30 - 4:30
A superb 2-storey, 4-bedroom Colonial home with over 3600 sq. ft.; 11 rooms plus 4 bathrooms, of fine, luxury living. A lovely home on a treed property handy to everything. Offered at just $92,900; an exceptional value!
SHARON or STEVE MOONEY
477-0191 477-0191

2171 ALLENBY
SATURDAY 2 - 4 P.M.
Exciting new listing of a lovely family home. Separate dining room, large kitchen, den and 3 bedrooms on the main floor, plus a spacious bedroom and 3-pce. bath in the full basement. Nicely landscaped lot backs onto Carnarvon Park. Really a pleasure to show. Call anytime.
BERNEIDA TAYLOR
477-0191 382-9485

4417 BENNETT RD.
(off Happy Valley Rd.)
SUN., 1:30-4:00 P.M.
LAND—HOME—BARN!
Yes here you find it all! Over ten acres of gently rolling land—partly cleared. A nice split level family home, 3 bedrooms, living room with fireplace and a large sundeck. Also a finished rec room with 2nd fireplace. Lots of city water for the horses in their cute barn! Added bonus—$$$ from a trailer pad. To find out more—meet with me:
477-0191 KNUD SCHWER 478-8203

5038 ROCKY POINT RD.
DESPERATE VENDOR—
WILL DICKER!
SAT., 1:30-4:00 P.M.
Over 2 acres—with fantastic view from the property of the Strait and mountains. Small but cute, recently decorated home—plus a king sized barn—good for boarding horses or? Revenue of trailer pad. You have to come and view! See you there!
477-0191 KNUD SCHWER 478-8203

2746 ROSEBERRY
SAT 1:30 - 4:00 P.M.
Now vacant. A MUST see. Sunken living room, 3 bedrooms, extra large spacious bathrooms. Family room off kitchen. $69,900. Come and see. For prior viewing call,
477-0191 RON SEDGER 479-3673

930 LAWNDALE
SAT. & SUN. 1:30-4:00 P.M.
Charming older home, beamed ceilings. Living room, dining room, 3 bedrooms main — plus rec room and 2-bedrooms down. 2 bathrooms. Rear access for trailer, etc. $67,900. Come and see. For prior viewing call,
477-0191 PATRICIA SEDGER
479-3673

3441 DONCASTER DRIVE
1:30-4:30 SAT.
Don't drive by—come on in. You'll find lots of living area with 3 BR, 1½ bath, family room, rec room with bar etc., lovely garden, quiet yet close to all amenities. Owner moving to Edmonton. Asking $69,900.
GERRY DAVIS
892-6961 or 384-8001

9640 5TH STREET, SIDNEY
FRI.-SAT., 2-4 P.M.
At $46,900 this excellent 3 BR, full basement bright and spotless home has to be one of the better buys on today's market. JIM WALTERS 656-3253, Royal Trust 384-8001.

FRI., SAT., 1:30-4 P.M.
2169 QUIMPER STREET
SOUTH OAK BAY
Ultra modern 3-bedroom, 2½ baths, with sea view. 2-car garage. Wall-to-wall carpet. Thermopane windows throughout. - BERT COLES 384-8001 or 592-3311.

1216 ST. PATRICK ST.
SOUTH OAK BAY
Verandah style tudor home on 60x120 treed lot on quiet street. Professionally decorated thru out. Beamed ceiling leaded windows and fireplace in LR, den with FP. Large dining room and bedroom on main. Entrance with staircase to 3 or 4 bedrooms up. Full basement. All this for only $75,000. Call today to view or OPEN HOUSE FRIDAY 6-8 P.M. also SAT. 1-4 P.M. HAZEL CAMPBELL 592-0630 or 384-8001.

965 SHADYWOOD DRIVE
(BROADMEAD)
SAT. 2-4 P.M.
Unique 4 BR., 4 bathroom home with 4 fireplaces. The kitchen is a dream with dishwasher, Jennair range and Japanese style cooking grill, adjoining cosy family room with fireplace and sliding doors onto deck. Sauna and many more excellent features. Offered at $169,500 — MLS. For prior viewing call BARBARA LIEBENAU 479-8389 or 384-8001.

5001 WESLEY DRIVE
SAT. 12:00-2:00 P.M.
Desperate — Must be sold! Large 3 BR home with partial seaview in Cordova Bay. Lower level developed. Come and make an offer. MLS. BARBARA LIEBENAU 479-8389 or 384-8001.

250 HOUSES FOR SALE

FOR SALE
Royal Trust
477-0191
384-8001

3111 WOODBURN
SAT. 2 - 5 P.M.
$99,500
California style rancher in park-like setting on Uplands Golf Course. 1668 Sq. Ft. of custom home. 3 bedrooms, very attractive family room with fireplace off kitchen. Shake roof. Double attached garage with workshop, plus extra parking. North Oak Bay off Henderson Road. A pleasure to view and a joy to own. 384-8001 MARION HOPKINS 592-4351

STOP — READ THIS!
THERE'S A HOME HERE
FOR YOU.
— GLANFORD AREA—$62,900
A lovely 3-bedroom home. Bright and immaculate from basement to attic, inside and out. Set on a beautifully landscaped property, fenced, hedged and complete with patio, greenhouse and tool shed. A real gem!
— CEDAR HILL, MT DOUG. $83,900—NEW!
A lovely spacious home in the sought, beautifully treed Cedar Hill, 3 bedrooms, 2 bath, 2 fireplaces, 4 sets of sliding glass doors, full basement. Fully finished rec room. A beautiful home and location, plus a sharp price.
— UPLANDS—SWIMMING POOL —$128,900
Near Beach Dr., full basement, rancher, 5 bedrooms, 3 baths, plus a 4th in cabana beside an 18x38 heated pool. A lovely prestigious residence. A terrific price reduction here! Save almost $9,000!
— UVIC—TOWN HOME—$54,900
Here is a lovely 3-bedroom, 2-bathroom town home with a comfy living room. Separate dining room, handy utility and featuring a cosy family room with fireplace, off lovely kitchen with dishwasher. Fenced yard with patio. Carport, lots of storage. Small development with low monthly assessment.
— BREATHTAKING—$94,950
Here is a home to behold! Beautiful, intriguing rancher, with full daylight basement. 2700 sq. ft finished, including main floor family room with fireplace, 5 bedrooms, 3 baths, many fantastic features — such as ENGLISH PUB, a BILLIARD RM, a rec room with fireplace and a master bedroom with vaulted ceiling and skylight. Quiet treed setting, adjoining parkland. You won't believe it when you see it!
For information on all of the above, please call
STEVE or SHARON MOONEY
477-0191 477-0191

PRESTIGIOUS COUNTRY
HOME — NOT FOR
SNOBS!
Luxury and privacy in quality development—yet affording an easy lifestyle! Unique-custom designed and built family home, which gives the parents one floor all to themselves. Sunken living room with floor-to-ceiling fireplace — huge sundeck designed to let the outdoors come in. Charm and atmosphere await you here. To view, and discuss how you can acquire this little paradise this side of heaven, please call
477-0191 KNUD SCHWER 478-8203

$39,500
Here is an excellent starter or retirement 2-bedroom home in the Quadra-Tattersall area. Clean and redecorated it is priced for a quick sale, so don't pass up this opportunity. Separate new garage, fridge included, close to all amenities.
477-0191 DAN NASH 477-2078

NORTH OAK BAY
Ranch style no-step home with double attached garage and workshop. Shake roof. Extra parking for boat or camper. On quiet street overlooking golf course. Perfect for retired executive, 1668 sq. ft. of quality. Phone today to view with HAZEL CAMPBELL 592-0632 or 384-8001.

ROCKLAND
Vacant and must be sold, this 1495 sq. ft. home with developed high basement. Well treed 60x120' lot with greenhouse and fishpond in gardens. Executive type home with oak floors thru-out. $79,900. Call now to view with HAZEL CAMPBELL 592-0632 or 384-8001.

SIMPSONS-SEARS AREA
$42,900.00
Look what I have! Spacious living room with hardwood floors and fireplace. Kitchen with plenty of cupboards, 3 bedrooms and 3-pce. bath. All in excellent condition, large lot and separate garage. Take a look at me today. Phone PETER TER VEER 384-8001 or 479-1588.

HAMPTON PARK AREA
$54,900.00
Fantastic family home with many fine features. Completely remodelled. It offers living-dining room, in-line brick fireplace, WW carpet throughout. Spacious kitchen with plenty of cupboards. Large main bedroom and den. All new fixtures in 4-pce. bath. Upstairs are 3 bedrooms and 3-pce. bath. Full basement, the yard is 200 ft. deep and has fruit trees. Call PETER TER VEER 384-8001 or 479-1588.

TOWN & COUNTRY—
$43,500
White picket fence with a yard full of roses, 2-bedrooms, living room with fireplace. Electric kitchen with eating area, att garage, stucco bungalow. To View call STAN SAGE 384-8001 Res. 384-4347. MLS.

1258 PARK TERRACE
3 BR, bathroom, living room and dining kitchen with full high basement. Fenced garden at rear. Nice residential area with park and playground across the road. Asking only $43,900. Drive down Old Esquimalt Road to Park Terrace and if it appeals to you, contact DEREK WICK 384-8001 or 595-2062.

NEW LISTING
Walk to either Sears or Woodward's from this completely renovated home that is carpeted on both levels. Fenced garden and extra off street parking. Do call to view with HAZEL CAMPBELL 384-8001 or 592-0632.

CHARMING
UPLANDS RESIDENCE
Mint condition throughout. 3 bedrooms, den, bathrooms, rec room with fireplace, fenced yard with concrete heated and filtered pool to keep the youngsters home and happy. A must see at $105,000. JEANNIE DEWHURST 384-8001 Res. 477-6041.

CENTRAL SAANICH
Horses, garden and fruit trees on this 1.68 acre property plus a large duplex. Good artisian well, 3-stall barn. Only $89,500. Call today to view with HAZEL CAMPBELL 384-8001 or 592-0632 anytime.

DRIVE BY
1502-1508 DAVIE STREET
But do not disturb the tenants. Renovated 4-suiter close to Jubilee Hospital. For more information please call BARBARA LIEBENAU 479-8389 ir 384-8001. MLS.

DRIVE BY 8576 LOCHSIDE
SEAVIEW — 0.63 ACRE
2-BR home, 1 block from the beach. Excellent starter or retirement home. Vacant and must be sold. Asking $55,000. BARBARA LIEBENAU 479-8389 or 384-8001.

3 BR ON MAIN
2 down, builder finished basement, could be a lovely in-law suite—3 years old, fenced back yard. Asking $66, 900. JESSIE MCGrath 479-3982.

COLWOOD
3 BR, large sundeck, full basement, 1½ bathrooms up. R1 in basement. Large treed lot. Fireplace in L.R. Vacant. Reduced to $56,900. Good value. JESSIE MCGRATH 479-3982 or 384-8001.

250 HOUSES FOR SALE

FOR SALE
Royal Trust
477-0191
384-8001

NEW EXCLUSIVE
A real cutie, 4 years old, no-step home on an easy care lot. 2 bedrooms, living and dining in-line, living room has fireplace. 4-pce. bath. Asking $49,900. JESSIE MCGRATH 479-3982 or 384-8001.

GLANFORD AREA
Post and beam home. 3 BR plus one down. Living dining in-line, sundeck. Full basement with rec room. 2-pce. bathroom, workshop and darkroom. Fenced yard and quiet cul de sac. Only $64,900. Call now JESSIE MCGRATH 479-3982 or 384-8001.

$36,000
Buy this one-bedroom home on full size 50x120 ft. city lot close to Mayfair shopping centre. Priced close to lot value. An excellent starter or retirement home. Drive by 970 Scotia Street and call me anytime AL MATTEO 384-8001. Res. 658-5057.

SOUTH OAK BAY
4 BEDROOMS
Quiet, shady street. Tastefully redecorated. Floor-to-ceiling rock fireplace in living room, separate dining room, bright kitchen with eating area and balcony. 1½ bathrooms, spacious rec room in high basement. A pleasure to see and a pleasure to own.
TIM HOSKIN 384-8001 or 595-6250

NEW LISTING
CENTRAL SAANICH
Super 5 bedroom, 3 bathroom, immaculate kitchen with appliances included. 3 BR, 2 bathrooms, up. Dandy setup for inlaws in completely finished basement. Bath with tub down, 2 bedrooms. Rumpus room with fireplace plus recreation room with wet bar. Greenhouse. Separate garage for workshop. Beautifully landscaped. Asking $79,900. to view call MARGARET JOHNSTON 384-8001 or 477-1763.

826 DOMINION ROAD
ESQUIMALT and
DISTRICT
Spacious older 2-storey home in clean well kept condition. Plenty of room for a larger family at the low asking price of $45,500. Approximately $5,000 down will handle. MLS. DAR GARSIDE 652-1509 or 384-8001.

DRIVE BY
10686 DERRICK ST.
$75,900
North Saanich, fantastic country living. Executive split level. LR with corner fireplace, dining room with sliding doors. 3 bedrooms, 1½ baths, rec room in basement. ½ acre treed property. JESSIE MCGRATH 479-3982 or 384-8001.

DRIVE BY
7980 WALLACE DRIVE
Reduced to $77,500. TUDOR BUNGALOW Vacant. Spotless condition. Lovely rural setting. LR has old brick FP, DR, 3 BRs, 3 bathrooms. Rec room with FP. Basement professionally finished. JESSIE MCGRATH 479-3982, 384-8001.

JEANNIE DEWHURST
SAYS:
HAVE A NICE WEEKEND
CALL NOW FOR INFO ON
THESE
EXCITING HOMES"
—GORDON HEAD! Usually nice 2-year-old home. Large lot, 34 baths, shake roof. Double garage. 4 bedrooms, $83,000.

—TEN MILE PT. ¾ acre, 3 bedrooms up, den rec room $105,000.

—ARBUTUS-UNIVERSITY AREA great for the design conscious. 4 bedrooms, den, rec room. Asking $139,000.

—NEW! Retirement deluxe 2 bedrooms, den, family room, filled with surprise features. $129,000.

—SUPER CONTEMPORARY with European influence, 3 bedrooms, sheer artistry in cedar. $159,000.

—IMPRESSIVE TUDOR 4 bedrooms, rec room, family room, virtually carefree lot. $140,000.

—NEAR THE OCEANOGRAPHIC CENTRE! 5 bedrooms. One level. swimming pool. $159,000.

—CEDAR GLEN AREA new 3 bedroom beauty. Courtyard entry. $99,500.

Call now for viewing
JEANNIE DEWHURST
384-8001 or 477-6040

FOR
MORE
Real Estate
SEE
DISPLAY
Real Estate
Advertisements

Pages 10, 11, 12, and 13

START
AND
GROW
943 sq. ft. one-bedroom older home with plans for 2 more bedrooms. Located on quiet street in developing Vic. West. All large rooms. Solid construction, neat and well maintained, renovation 80 per cent complete. Perfect for young couple and/or handyman. Owner transferred, $40,800.
Herb Smith 388-6275 Pager 880
Park Pacific 383-4124

Park Pacific

OPEN HOUSE
29 CAMBRIDGE ST.
SAT., 1:30-4:30 P.M.
Immediate possession on this fine family home. Spacious living room with beamed ceilings and stone fireplace. Family sized dining room, 4 bedrooms and den, full high basement, oil heat, prime location near park and sea. Price $67,900. For prior viewing phone:
C. H. Holland Real Estate
620 View 386-1616 or 592-9784

NEW HOME $54,500
Will build to suit, in Central Saanich, several plans and lots to choose from, Frank Gruger Construction, 652-5761.

250 HOUSES FOR SALE

BLOCK BROS.

OPEN HOUSE
OPEN HOUSE
OPEN HOUSE

1006 NEWPORT
SAT.
Excellent family house, 4 BRs, separate LR, DR, den with fireplace. Hot water heat. Asking price $109,000. What is your offer?
386-3231 Olive L. Martin 479-8913

2346 TANNER ROAD
$61,900
Owner transferred — Immediate possession — over ½ acre of view property — 7 years old — 1500 sq. ft. finished area 18' kit. 3 lg. BRs, fireplace, D-A, 2 baths — taxes $30.00, mthly net.
386-3231 MYRNA MCGEE 382-9329

1519 PEARL—$57,900
1:30-4:30 SAT
Approximately 10 yrs. young. 3 BR, 2-level home close to everything. Available for quick possession. Call Russ McDowell.
386-3231 382-7930

FAIRFIELD
$54,900—OPEN
Fri. eve, 6:30 to 8 p.m. — 1697 Earle St. off St. Charles. Boy! Here's an opportunity for that careful shopper. A beautifully kept 2-BR full basmt home with lrge bedrms, bright kit., lrge LR with fireplace. Downstairs we have a 4th bdrm plus a family rm, laundry rm and drive-in garage. On an easy-care lot.
386-3231 BOB HAHN 595-1642 595-6340

2810 QUEENSTON
SAT. 1:30-4:00
An attractive area, convenient, and an immaculate home ready to move into. 3 BRs, seperate DR, large cheery family kit. Full high basement with TV room or 4th BR. Fenced back garden. $64,500.
386-3231 KATHLEEN LUCAS
592-2159

24 LURLINE
SAT. 2-4
$36,900 — A nice little starter, 2 BRs could be 3. Good garden area. Large well built carport, lots of concrete. Centrally located.
386-3231 MARG PRICE 477-1941
pager 388-6275-461

715 LARKHALL
SATURDAY 1:30-4:00. Tired of the same old boxes. Here's a family home of almost 1300 sq. ft. with a different open plan. 2 fireplaces, 2 bunrooms, separate dining room and eating area. Full bsmt easily developed. Just reduced to $56,500. Just off Millstream Rd. Large lot. Low affordable price. Please drop in.
478-5561 MIKE MYERS 478-6349

2420 SARAH PLC.
Beautiful 4 BR family home in Colwood Lake Estates, completely finished on two levels. Nicely landscaped lot with fenced rear yard. Transfer necessitates sale. Offered at $62,900. View with GAIL, the
478-5561 ORANGE BIRD 478-6458

SAT. 3-5 P.M.
SUN. 2-5 P.M.
Travel north on Shelbourne, right on Feltham to Cavallin Court. First weekend showing of this new split level home, combining all the quality features, such as twin seal windows, three bedrooms with 3 pce. ensuite off master, feature brick floor to ceiling fireplace, easy care lot, finished family room and two car garage. Price $77,900. Quality built, so don't miss it.
592-0046 Ernie Charles 477-1841
383-9950 Les Adair-Williams

1230 HILLSIDE AVE.
OPEN HOUSE SAT. 2-4
Beautiful 2 BR home with separate dining and living room.s Freshly painted, carpeted throughout. Full basement, separate garage. Listed at $48,900 but make an offer.
382-8879 Tara Bhalla 477-1841

SUPERBLY RENOVATED
3917 GRANGE
OFF WEST BURNSIDE
SAT. 2-4:30
This fine home has been completely modernized and features a modern kitchen, 2 bedrooms, wall to wall carpeting, good basement with extensive work begun on 3 den and rec room. Quiet location, close to park and transportation. Asking only $49,900. Come and see it!
477-8208 Fred Dieleman 477-1841

CENTRAL SAANICH
6224 ROBIN WAY
OPEN SAT. 2-4
On ½ acre, beautifully landscaped, lawned, fruit trees and sea views, a gracious residence. Cathedral reception leads to a spacious living and dining room with massive large lot with fruit trees.
386-3231 JOE MADAY 477-8746

ONLY $44,900
For this solid 2 BR home with full basement. Original wiring and furnace have been replaced. Very large lot with fruit trees.
386-3231 JOE MADAY 477-8746

LIVE WITH NATURE
Spanish style home backing on agricultural land resere. Covered entrance way, finished rec. room with FP, BR and 2-pc ath down.b 2 years old, 3 BR, en ensuite home on extra lare lot with all underground services for just $62,900.
656-5337 TED PHILLIPS 656-5584

3047 WASHINGTON
Immaculate older home with two in-law suites, ideal family home. Sears Tex exterior. This home radiates the tender loving care with which the vendor treats his investment. Call
477-1841 GARY DAVIS 477-1841

SOUTH OAK BAY
CHARACTER HOME
Situated on a tree shaded street in south Oak Bay, 7 rooms totalling 1760 sq. ft. approx. Original panelling in extrance hall. Stained glass windows in living room. Built-in buffet and brick fireplace in dining room. Kitchen has breakfast-dining area. This home is bright and spacious. MLS 26492.. Offered at $74,000.
592-2723 Shelagh Hall 477-1841

METCHOSIN TUDOR
An impressive residence situated on 2 acres of sloping grounds which provides ocean views. The entrance foyer leads to a sunken living room on one side and the formal dining room serviced by a large country kitchen on the other. Four bedrooms and family room complete the upstairs. Attached double garage $115,000.
477-7545 Keith Kaye 477-1841

STRATA DUPLEX
This is the finest strata duplex of over 2500 sq. ft. finished on each side. Large living room with fireplace. Separate dining room. 3½ bathrooms each side. Sundeck, patio, well landscaped. Several appliances included. Total price $139,500.
477-7545 Keith Kaye 477-1841

ENTERTAINMENT
If you like to have that extra room for entertaining then perhaps you should consider this large 3-bedroom seaview home. Over 3,000 sq. ft. finished master bedroom with ensuite and walk in closet. Foyer entrance with powder room off. Huge family room 21x17 with fireplace and wet bar. Asking $92,500
477-7545 Keith Kaye 477-1841

FAIRFIELD
4 BEDROOMS
Large family accommodation in a very nice residential area. Extra large dining room with beamed ceilings. Big roomy kitchen, full basement, double garage off lane. MLS. Now $62,500.
477-7545 Keith Kaye 477-1841

COMPARE
Before you buy, see Frances Gardens, where you own your own home, your own lot, plus a share in 2 acres of parkland. All for $45,000 with only $1,250 down with B.C. Grant of $1,000 and assisted monthly payment if you qualify. Take Sooke Rd. to Church, then Throup, any day, Open House, Monday to Thursday 1:00-8:00 and Friday to Sunday 1:00-5:00. Call
478-5561 Norma Saunders 478-9182
478-5561 Bill Lewis 478-5818

250 HOUSES FOR SALE

BLOCK BROS.

WATERFRONT
3050 ADMIRALS RD.
OPEN SAT. 2-4
Beautiful views to the west across Portage Inlet. 2 bdrms on main and large studio up. Extensive use of wood panelling gives a warm pleasant atmosphere. Fireplace, fish pond and big fir trees are there for your enjoyment. Stove and fridge, dishwasher and some drapes remain. Asking $85,500.
Ron Kerfoot Office Bill Remple
653-2594 477-1841 658-5794

2255 ARBUTUS
OPEN SAT. 1:30-4:30
Must be sold. 2250 sq. ft. Colonial style home, 5 bedrooms and a den, 3 baths. High location. A great buy at $82,900.
477-1841 Clifton Mak 384-5947

SOUTH OAK BAY
CHARACTER HOME
1010 FOUL BAY RD.
OPEN HOUSE SAT. 2-4. A grand, spacious residence renovated with excellent taste. Main suite has large drawing room, built-in window seats, dining room with fireplace, large, tastefully modern kitchen with full breakfast room. 2 bedrooms. The 4-room upper suite is a home within a home. Excellent third suite in basement with ground level entrance. 3 bathrooms. Ample parking. Would be an exceptionally fine single residence for the larger family. Offered at $93,000.
Residence Office
598-1420 Ted Walford 477-1841

ARDMORE
HORSE AND SECLUSION
592 ABOYNE
SAT. 2-4
A 3-bedroom split level home set well back on a beautifully treed one-acre garden. Music studio could be 4th bedroom or den, and RI recreation room in ground level basement. Living room with fireplace. Large kitchen with adjoining dining room. Horse paddock and stall. A few minutes walk to good beach. Offered at $79,000.
Residence Office
598-1420 Ted Walford 477-1841

OPEN HOUSE 2-4 SAT.
2021 SAN RAFAEL CRES.
A family home providing 4 BR, family room, 2½ baths and see glimpses from a large sundeck. Room for garage or additional parking. $69,500.
477-1841 Huntley Wright 477-0897

JUBILEE
$44,900
New listing — starter home with 2 BRs, firepic, lrg bright kitchen, beautifully kept grounds, vegetable garden and shrubs. Try your offer.
386-3231 BOB HAHN 595-6340
386-3231 595-1642

GORGE AREA
3 BR home in a pleasant Gorge location. Very large kit. with EA. Good fenced yard with detached garage. Asking price reduced to $50,900.
386-4231 JOE MADAY 477-8746

$2300 DOWN
—If you qualify for this low priced 5-room bungalow in a low tax area. Country living just 5 miles from town where you can relax and enjoy the view of farmlands or soak up the sun from your own sundeck. Good sunny garden area, close to bus. Why rent, if you buy an affordable home?
386-3231 DON MILLS 478-6139

ROOM TO GROW
ROCKHEIGHTS
That's right, this home offers elbow rm, with 3 lrg BRs, 3 pc en suite, Kit. with E A, laundry rm, extras, lrge DR and LR, plusd a 1000 sq. ft. finished rec rm with firepic, built-in bar and 2 pc bath. $82,000.
386-3231 BOB HAHN 595-6340 595-1642

COUNTRY LIVING
This quality home has 4 good size BRs. All with large closets, master has ensuite with fiber glass shower. House is double insulated and has glazed windows. Heating bill is low. Over ½ acres; lot is landscaped in front. Rear has room for garden and many trees. Reduced to the low asking price of $76,900.
656-5337 TED PHILLIPS 656-5584

GLANFORD BARGAIN
Immaculate 3 BR home in a good location close to schools and transportation. Lower level has attractive rec room and good layout for further development. Large lot has rock garden and good view. Asking price has been substantially reduced to $63,500.
386-3231 JOE MADAY 477-8746

ONLY $44,900
For this solid 2 BR home with full basement. Original wiring and furnace have been replaced. Very large lot with fruit trees.
386-3231 JOE MADAY 477-8746

LIVE WITH NATURE
Spanish style home backing on agricultural land resere. Covered entrance way, finished rec. room with FP, BR and 2-pc ath down.b 2 years old, 3 BR, en ensuite home on extra lare lot with all underground services for just $62,900.
656-5337 TED PHILLIPS 656-5584

3047 WASHINGTON
Immaculate older home with two in-law suites, ideal family home. Sears Tex exterior. This home radiates the tender loving care with which the vendor treats his investment. Call
477-1841 GARY DAVIS 477-1841

SOUTH OAK BAY
CHARACTER HOME
Situated on a tree shaded street in south Oak Bay, 7 rooms totalling 1760 sq. ft. approx. Original panelling in extrance hall. Stained glass windows in living room. Built-in buffet and brick fireplace in dining room. Kitchen has breakfast-dining area. This home is bright and spacious. MLS 26492.. Offered at $74,000.
592-2723 Shelagh Hall 477-1841

METCHOSIN TUDOR
An impressive residence situated on 2 acres of sloping grounds which provides ocean views. The entrance foyer leads to a sunken living room on one side and the formal dining room serviced by a large country kitchen on the other. Four bedrooms and family room complete the upstairs. Attached double garage $115,000.
477-7545 Keith Kaye 477-1841

STRATA DUPLEX
This is the finest strata duplex of over 2500 sq. ft. finished on each side. Large living room with fireplace. Separate dining room. 3½ bathrooms each side. Sundeck, patio, well landscaped. Several appliances included. Total price $139,500.
477-7545 Keith Kaye 477-1841

ENTERTAINMENT
If you like to have that extra room for entertaining then perhaps you should consider this large 3-bedroom seaview home. Over 3,000 sq. ft. finished master bedroom with ensuite and walk in closet. Foyer entrance with powder room off. Huge family room 21x17 with fireplace and wet bar. Asking $92,500
477-7545 Keith Kaye 477-1841

FAIRFIELD
4 BEDROOMS
Large family accommodation in a very nice residential area. Extra large dining room with beamed ceilings. Big roomy kitchen, full basement, double garage off lane. MLS. Now $62,500.
477-7545 Keith Kaye 477-1841

COMPARE
Before you buy, see Frances Gardens, where you own your own home, your own lot, plus a share in 2 acres of parkland. All for $45,000 with only $1,250 down with B.C. Grant of $1,000 and assisted monthly payment if you qualify. Take Sooke Rd. to Church, then Throup, any day, Open House, Monday to Thursday 1:00-8:00 and Friday to Sunday 1:00-5:00. Call
478-5561 Norma Saunders 478-9182
478-5561 Bill Lewis 478-5818

250 HOUSES FOR SALE

BLOCK BROS.

TUDOR RESIDENCE
RUNNYMEDE-GONZALES
A magnificent Tudor residence situated on an exclusive cul-de-sac of only three distinctive properties. Large reception hall, drawing room, dining room, family room and a superbly equipped and spacious kitchen with cooking island and adjoining balcony. 4 bedrooms, master 25x17 with 5-piece ensuite. A unique 24x20 chalet recreation room roughed in, between floors with access from second floor and ground level. 3 bathrooms, beamed decor, leaded windows. Ground level basement with 4 large rooms, one with fireplace, roughed in. Double garage. Secluded back garden. Offered at $149,000.
Residence Ted Walford Office
598-1420 477-1841

PANORAMIC SEA VIEWS
SOUTH OAK BAY
A superb, unique contemporary and versatile 3 level residence with unsurpassed views of sea and mountains. 5 bedrooms plus a 3-room master suite with 2 full bathrooms. Large reception hall, living room with feature fireplace, dining room, all with oak parquet floors. Family-cum-party room with separate professional wet bar. Private view balconies off all rooms, 3 bathrooms. Playroom for children. Guest rooms. 5½ per cent FINANCING AVAILABLE. A magnificent new residence with every possible built-in convenience. A David Gurr masterpiece. $225,000.
Residence Ted Walford Office
598-1420 477-1841

HOME AND COTTAGE
IN TOWN
A 2 bedroomed white stucco home with an 'Irish cottage" at rear. Living room is pleasant, the kitchen bright. The cottage has 1 bedroom. Living room and kitchen with breakfast nook and is at $45,000
Shelagh Hall Office Ted Walford
592-2723 477-1841 598-1420

SEA VIEWS
QUALITY HOME
This 4-bedroom home has been designed and constructed with quality materials to provide convenient living with sea views from the bay window of a large lounge with balcony overlooking the landscaped front garden. Effective use of walnut and teak has provided the effect of warmth and richness to the living, dining and kitchen areas. The rooms are spacious and well planned. Ceiling high stone fireplace, concealed lighting, walnut panelling in lounge. Large master bedroom with large ensuite, full bathroom complete to laundry chute. 2nd bathroom. Extensive use of panelling provides attractive maintenance free 20x12 family room and guest or family bedrooms Laundry room, excellent workshop, enclosed garage, extra parking. 477-1
477-1841 Geoff Packson 592-0135

DFH

D. F. HANLEY
and ASSOCIATES LTD.
1557 McKenzie 477-7284

OPEN HOUSE
SAT. & SUN. 2 - 5
3235 KEATS
Just off McRae; one block behind Sears. This new front-to-back split-level home is truly unique, and offering 3 bedrooms with master ensuite; spacious living room and dining room combination with fireplace. A well-planned kitchen with eating area. There's a 27x15 family room with glass doors to rear yard patio. Inspect this home today and discover the many extras offered here. Priced at $69,900.
BILL CARNEGIE
477-7284 24 hrs. 652-3627 Res.

OPEN HOUSE
SAT. 1 - 4
2041
Cedar Hill X Rd.
Situated in Oak Bay's university area, this large executive family home offers 5 bedrooms, 3 bathrooms, 2 fireplaces, huge living room, super kitchen and separate dining room. Large rec. room PLUS family room. Situated in a treed park-like setting. This home is priced for a quick sale at $89,900. MLS.
BILL CARNEGIE
477-7284 24 hrs. 652-3627 Res.

OPEN HOUSE
1923 Sierra Place
FOLLOW SIGNS OFF SAN JUAN TO A GREAT 3-BEDRM. HOUSE.
Sat. 12:30 - 4:30
HARVEY SIMONS
IN ATTENDANCE
477-7284 24 hrs. 477-2977 Res.

REDUCED!
Oak Bay Tudor
Character Home
4 large bedrooms plus den with granite fireplace; large dining room with built-in buffet; large un-developed basement . . . only 100' from Beach Drive. Try an offer on the asking price of $79,500. For more information or a personal tour, phone
Harvey Simons
477-7284 24 hrs. 477-2977 Res.

Green Acres
HENDERSON REALTY LTD.
385-9741 (anytime)

OPEN HOUSE
604—606 MARY ST.
SAT. AND SUN.
2-5 P.M.
Side-by-side duplex by local builder and architect. Pleasing stucco exterior with wide views. — Mt. Baker to Sooke Hills. LR, DR, utility area and two bedrooms. Finished bsmt. and covered C.P. Asking $118,000.
W. B. HEMMINGSEN 592-4479

OPEN HOUSE
4221 BUCKINGHAM PL.
SUN. 2-4:30
Excellent 5-bdrm, family home near Mt. Doug 2400 sq. ft., 2 level quality home on nicely landscaped lot. 2½ baths, family room with brick fireplace. New MLS. Only $79,900. View with Randy Colbert, 479-5932 or 385-9741.

NEW $57,900
Direct from builder, 1,356 sq. ft., no basement, 3 bedrooms, living room with fireplace, close to city centre, Gorge area. Easy maintenance yard with fruit trees. Ample parking, enclosed patio, completely fenced yard. Clear title, 3057 Washington 652-3873, 479-9738.

BY BUILDER
Two new homes on High Doncaster, approximately 1800 sq. ft. one finished, other waiting for your choice of floor coverings, open to view, Saturday and Sunday, 1:30-5 p.m., Monday to Friday, 7-9 p.m. 3657 and 3653 Doncaster Drive. Phone 383-1369 or 477-0784.

QUIET SPOT ON BEAVER LAKE PARK
Modern 3-bedroom home, in excellent condition, 864 sq. ft., plus full basement, many extras. Beautifully landscaped, 60x150 lot. $62,000. 479-7772.

250 HOUSES FOR SALE

Realtor
Canada Trust
2252 Oak Bay Ave. 595-5131

SAT. 2 - 4
OAK BAY
Come to view this lovely 3-bedroom rancher, 17 yrs. young, set on a beautiful lot with mature landscaping at 928 Foul Bay Rd. Immaculate, tastefully decorated, modern kitchen, full basement circular drive, attached level garage. Walking distance to village, rec. centre and all school levels. Vendors have purchased. $84,900. Exclusive with LILIAN McLEOD 568-8441 or 595-5131.

523
ST. CHARLES
OPEN SAT. 2-4
Situated only 3 short blocks from Rockland Ave. 2 bedrooms on main floor, 1 bedroom in a full basement, a large secluded back yard with shrubs and trees, pond, greenhousee — like a paradise. Priced in the high 60's. MLS.
HELGA HENDRICKS
595-5131 595-5177

OPEN HOUSE
3019 PICKFORD
(COLWOOD)
SUN. 1:30 TO 4:30
Large one-third acre lot. Low, low property ttaxes. Solid, 2-bedroom, basement home. Electric heat. Washer-dryer. $49,900.
RUTH and BEN BENNETT
595-5131 592-6257

OPEN HOUSE
SAT. & SUN.
2 - 4
1001 JASMINE ST.
If you can afford $39,900.00 for a home, you can afford this spacious 3-BDR. home with sunken L.R., dining room, large kitchen with eating area and hot water heating. The revenue from the 1100 sq. ft., 2-BDR. suite will contribute $300 to the mortgage payment. It's priced at $69,900. Located on a quiet street and close to the new Spectrum school. For prior viewing call BRUCE WILKIN 383-6372 or 595-5131.

POST & BEAM
$69,900
A contemporary-style home, designed open and spacious, for the discriminating buyer. The home features 3 very large BDRs., a bright L.R. (with F.P.), and kitchen with sea glimpses from the L.R. Over ½-acre treed lot on a cul-de-sac. On the Search, Call FRED LERCH, 595-5131 or 595-7988 or 384-8075, Pgr. 424.

ST. CHARLES
3-BDR., basement home with a 70x146 lot, very close to Rockland area. On the Search, Call FR

250 HOUSES FOR SALE

WHITTOME'S
ROYAL OAK BRANCH
4520 W. Saanich Rd.
479-1667

OPEN HOUE
2302 BELLAMY
THUR. & FRI
1:30-4:30 P.M.

SEE how much $79,900 will buy in Thetis Heights! 3,000 sq. ft. of family enjoyment, including an 18'x36' indoor swimming pool! 3 fireplaces, 3 or 4 bedrooms plus 18x36 display area and workshop. Come and see! MLS.

479-1667 DOUG REILF 479-5761

OPEN HOUSE
4355 PARKSIDE
SAT. 1:30-4:00

Situated at the foot of Mt. Douglas in an area of lovely homes — 3 bedroom, full-basement POST and BEAM with attractive L.R. and D.R. overlooking secluded gardens. Large Kitchen with eating area and back porch. Basement includes extra 4th bedroom, TV room, laundry, bathroom and workshop. Asking $71,000. MLS.

JOAN 652-3103

SUPERB DECOR
GRACIOUSNESS
OPEN SAT. 1:30-3
3828 ROWLAND

are 2 of many features of this spotless character home of 4 BR., (1 Dn.), lge. kit., with blt. in nook and table, full bsmt., good level lot, Kenetex exterior — in good area for bus, schools, shopping. Only $57,900.

CATHY ATKINS
479-1667 479-5427

SIDNEY
CHARACTER
COTTAGE
$39,500
Open Fri. 11-2, 7-9
9617 - 6th St.

CAN'T FIND WHAT YOU WANT IN VICTORIA? Then consider this attractive 2-BR stucco bungalow adorned with striped awnings and flower boxes nestled in a well-kept secluded garden full of flowers and decorative shrubs and trees, on a dead-end street in Sidney. Close to beach at Tulista Park and walking distance to shops. Honeysuckle and peaches cover the separate garage. Swing gate to back lane. A perfect retirement or starter home! MLS.

479-1667 CATHY ATKINS 479-5427

LAKEHILL
$69,900

OPEN SAT. 1:30-3:30. 4088 QUADRA. Barely a year old and framed by lovely oak trees, this attrive cedar and stone 3-BR home 1200 sq. ft., split-level entry 2 FPs, 1½ Baths (plus R.I. in bsmt.) offers convenience to bus, schools and stores. DROP IN — you'll like it!

BRIAN BROWN
479-1667 385-1234

SEE IT
IT'S A HONEY!

An intriguing new listing in the rural part of Cordova Bay. Simple, no-step home with unique layout and everything the country lover could wish for! 3 bedrooms (or 2 plus den), 1½ bath, good sized living room with fireplace, modern kitchen with spacious dining adjacent. Well-equipped utility, attached greenhouse and lots of access to the .99 acre property — some garden, some wild. Sturdy separate cottage electrically equipped for workshop retreat, guests or children's playhouse. $79,500. Call:

ELEANOR SANDERSON
384 9510 479-1567

$52,900

Attractive 2-bedroom bungalow with full basement on large lot — UNIVERSITY HEIGHTS. Living room with fireplace — finished rec. room—awnings on windows—includes fridge, stove, dishwasher —sep. garage. MLS.

JOAN 652-3103

J. H. Whittome & Co. Ltd.
Royal Oak Branch

ROCKLAND
TUDOR
$109,500

High pitched roof, leaded glass windows centre hall plan, all very attractive on a small easy care lot in Victoria's prestige area. Ideal for the busy professional family man. Three bedrooms — den or office space for formal and-or informal entertaining. See it today.

ARBUTUS

Owners want a much larger character home so they are offering their modern 3-bedroom house at a small loss. The basement is professionally finished and contains a very fine rec room and a fourth bedroom. The garden is in, the house is immaculate. Your chance for a good buy in a most attractive area.

COLWOOD

A BEST BUY AT $59,500
Almost new — 3 bedrooms, one and a half baths. Super 3-tudor finished rec room. Large level lot 50x200. The garden is in. This is a top buy.

Smith, Dobson Estates Ltd.
THE HARBOUR TOWERS
384-1424
595-5446 598-8385

THE ZIEGLERS
OPEN HOMES
1:30 - 4:30

1912 MONTEITH—SAT. & SUN
2 bdrm Oak Bay retirement. Sep. dining rm, full bsmt, garden. ML 24295.

4997 PROSPECT LK RD—SUN
Waterfront, .66 ac., 10 rms, 2 full baths. Zoned hot water heating, privacy. $159,900. AML 26469.

THE ZIEGLERS
Eric - Lorraine - Michael
592-1768, 384-8075 Pager 503 or 310
Canada Trust

SEA-VIEWS
SECLUSION
BRENTWOOD
NOW $82,900

1350 sq. ft. of luxury living in this e.ec tive type home. Located high on hill among many arbutus trees. Very secluded. Spacious living room with floor to ceiling rock fireplace. Separate dining room. Wrap-around sundeck and carport. Full basement with two rooms finished plus fireplace. Easy care lot. Try Your Offers.
Howard Mitchell 479-4818
Island Homes Ltd. 386-7545

OPEN HOUSE
6922 SAANICH X RD.

Central Saanich ½ acre of landscaped privacy. Small 2 or 3 br, 2 baths, 16-yr.-old. Low heating and taxes. Sacrifice sale. 652-3753.

250 HOUSES FOR SALE

Island Homes Ltd.
2504 DOUGLAS
386-7545

OPEN HOUSE
FRIDAY 2 - 8:30 PM
1815 FAIRBURN
$55,900 ! !

THIS IS NOT A MISPRINT — COME AND SEE FOR YOURSELF — WHAT A BARGAIN!! WOULD YOU BELIVE THIS IS WHAT YOU'RE GOING TO FIND:
4 BEDROOMS (2 UP AND 2 DOWN)
2 BATHROOMS
LIVING ROOM WITH SUPER FIREPLACE
DINING ROOM
KITCHEN WITH LOADS OF CUPBOARDS
RC ROOM OR FAMILY ROOM
FULL BASMT.
CLOSE TO ALL SCHOOLS & TRANSPORTATION IN AN AREA OF FINE HOMES. SEE IT TODAY — THIS ONE WON'T LAST.

WATERFRONT

Fabulous outdoor living is yours with this lovely two bedroom, one owner home. Covered patio, built-in barbecue and big open deck overlooks gently sloping lawns to 60' of waterfront. Indoor heated pool 16x32. New MLS. $115,000.

METCHOSIN

An Immaculate split level with grounds like a mini Butchart's is what you'll find when you see this fine 4 bedroom, 2 bathroom home. Large bright kitchen with W-W opens onto super big deck overlooking well treed lot. $69,500.

QUIET STREET

Large lot with loads of fir trees surrounds this 9 year old, 4-bedroom home. Double carport and extra parking with big private deck. Easing area in bright kitchen, 2 baths. Metchosin. MLS. $69,900.

Barry Thorndycraft
386-7545 or 477-8487

NEW 3 BDR.
$62,500
IMMED. POSS.

BEAUTIFUL NEW HOME LOCATED AT END OF QUIET CULDE-SAC. SPACIOUS LIVING ROOM WITH FLOOR TO CEILING ROCK FIREPLACE. LOVELY BAY WINDOW. FULL BASEMENT WITH 90% FINISHED RUMPUS ROOM. CLEAR TITLE. HOWARD MITCHELL 479-4818.

OPEN HOUSE
OAK BAY SOUTH
1262 HAMPSHIRE
SAT. 1:30-4:30

Lovely family home close to the village. Featuring large living room, fireplace and oak floors, separate panelled dining room, 3 bedrooms, sun room and sundeck, large lot, back lane entrance. Lots of black top parking, finished rec room an bar. Priced at $6 $69,900. PhoneBill Palfrey, 386-7545 or 598-4210.

OPEN HOUSE
1640 ROCKLAND
Sun. 1:30-4:30

Spacious and Gracious — secluded and convenient family home — ideal for professional person — Bright and cheerful, excellent construction and immaculate condition. Large entrance hall with powder room, bright separate dining room with space for many guests, oak floors, 3 bedrooms.

Wonderful View

Deluxe 3 or 4 BR home especially built for cold weather and winds. Exceptionally nice plan for a family. Good location. Reduced to $109,500. M.L.S.

Oak Bay Border

Like new 3-B.R. home with extra bath, laundry and rumpus room. Full high basement. Small fenced yard with garden area and fruit trees. Make an offer on $69,900. Vacant.
Call Ron Crow, 592-4989

SWINERTON'S
REALTY WORLD

OPEN HOUSE
SATURDAY
575 Hurst Street
Off Glanford

A real surprise, 2 bedrooms, extra super large kitchen and dining area. A most attractive interior. Separate garage, fenced garden. Handy location — near new Post Office. New MLS. $49,500.
JACK and SUSAN BETTS 477-4042

119 SIMS
OPEN HOUSE
SAT. 3-5 P.M.

Handyman's special; sacrificed by owners moving north. New section of home needs finishing. Make your offer.
BOB CARTER, 598-6143, 385-2481

Open House
809 Hutchinson St.
SAT. - SUN.
3:30-5:30 p.m.
Reduced to $49,900

Must be seen
—newly renovated bungalow
—2 bedrooms W-W
—New kitchen cabinets — harvest gold stove and fridge.
—Combined living-dining room gold W-W
—Patio off eating area with W-W.
—Attractive lot
HOWARD HODGES 598-7166
JACK and SUSAN BETTS 477-4042

3 Bdrms. and Bsmt.
844 Old Esquimalt

Attractive 20-yr.-old stucco bungalow. Zoned duplex. On extra large lot; close to all services.
See it with Bob Carter, 598-6143 or 385-2481.

Swinerton's Realty World

NO STAIRS

New cozy bungalow on quiet cul-de-sac, exclusive disign with 1550 sq. ft. of luxurious living area, double glazed windows, adjoining double garage with power door and storage space. A private exterior court yard off sunken living room, treed and landscaped fenced in back yard and ready for immediate occupancy. 4337 San Cristo, $78,800. By builder. 477-2807.

BUILT BY OWNER, 2-YEAR-OLD home, near Mt. Douglas. 60x131 lot with 6 fruit trees. Includes 3 bedrooms, 1½ bathrooms, quality carpeting, whiterock fireplace, large sundeck, double carport, full-undeveloped basement, with roughed-in fireplace, and bathroom. Asking $69,900. 477-8673.

STARTER OR RETIREMENT
One very comfy 2 bedroom house, and one cottage on same lot, 100 per cent privacy, yet within walking distance of all conveniences. Fireplace, workshop, barbecue, fruit trees. Offers on $49,500. 478-5898 evenings.

BRENTWOOD BAY, PANORAMIC view, double wide mobile home, 2 bedrooms, wall-to-wall carpets, stove and fridge, custom drapes, utility room and carport, carpeted front sun porch, garden lots of lawn, trees and shrubs, $25,500. 652-5620.

URGENT, MUST SELL
Quiet Goldstrem area, 3-year-old, 4-bedroom, 2 fireplaces, 3 sets of plumbing, glass doors to sundeck. Carport, rec room, laundry room, full basement. Reduced to $58,500. Offers. 478-4216.

2926 Sooke Lake Rd.

3 bedroom home, bordering Goldstream Park, 2 baths, fireplace, wall-to-wall, remodeled. Carport and workshop. $54,500. To view, phone 478-6444.

250 HOUSES FOR SALE

david burr LTD.
655 FORT ST. 384-9335

OPEN HOUSE
OPEN HOUSE
1260 GARKIL
Sat. 2-4:30

Off Blenkinsop South of McKenzie. Retired folk wanting room for friends and family, or a small family will be happy here. The full basement has laundry and work areas as well as a den. There's a sundeck, lots of flowers, peaches and it's a quiet street. MLS 25670.

$58,000
MICHAEL BURR
384-9335 598-2079

EXTRAS . . . EXTRAS
READ ALL ABOUT THEM!

It's hard to believe .81 of an acre can offer so many features. Luxury living in this home is obvious at first glance with fine appointments throughout from 2½ bathrooms through the 20' high floor to ceiling fireplace. The extras here are many: conservatory off the living room opening into a beautiful private garden with fountain and flowers galore, greenhouse, double garage with remote control doors, large workshop area, a large area ready for carpet as study, billiards room, etc. Also sauna and there's sea views from master bedrooms and their balconies. This home is fully and tastefully equipped for a couple with a love of gardening, or has room for development for your family. In the Ardmore area, just listed at:

$129,500
EXCLUSIVE WITH
MICHAEL BURR
384-9335 598-2079

LITTLE JACK HORNER

3 bedrooms, extra large kitchen and dining room, fireplace in living room all on a shaded corner lot a block from Stadacona Park. There's a separate garage ,potting shed and a long veranda for sitting! There's more and a surprise price of:

$45,500
MICHAEL BURR
384-9325 598-2079

FOR
MORE
Real Estate
SEE
DISPLAY
Real Estate
Advertisements
Pages 10, 11,
12, and 13

Victoria Realty LTD
386-3585

$39,500

Cosy and clean with 2 bedrooms and basement. Bright kitchen with appliances. Sundeck with pleasant views. Tidy fenced 50x120 lot. High Marigold area, near bus and store. Priced to sell! (MLS). Leo Van Dyk, 386-3585, Res. 479-6264.

COLWOOD
3 BDRMS, 3 BATHS
DEN, FIREPLACE

Lovely home of superior quality and charm, created through superb planning with spaciousness. Gorgeous liv. rm., with full width white sugar rock fireplace and feature rose wood panelling, family size din. rm., stunning kitchen with oodles of cabinets and counter space, plus a special serving counter and space for an upright freezer and lovely dinette. Master bdrm. en-suite. DOWN is a delightful den with fireplace, 3rd bath and laundry, panelled games rm., low taxes, additional parking close to schools and handy to beach. Terrific value $62,900. Call Morris Lund, 386-3585 anptime.

COLWOOD

Ideal 4-bedroom family home with laundry room on the main. Full basement ready for development. Carport with large sundeck, shake roof. Well located for schools and Lagoon Beach. Early possession possible. Just listed — MUST BE SOLD! Asking $56,900 (MLS). Offers and trades welcomed. Leo Van Dyk, 386--3585, res. 479-6264.

DFH
D. F. HANLEY
& ASSOCIATES LTD.
1557 McKenzie 477-7284

LOCHSIDE

Older, 3-BR home on 1.5 acres. Good holding property. Price — $125,000.00.

HUGH MUNRO
477-2803 598-6761

Northern Pacific
Realty Ltd.
479-1687 (24 hrs.)

OPEN HOUSE
330 Gorge Rd. West
SATURDAY, 12:00-3:30 P.M.

4 bedrooms — absolutely immaculate. Character and charm. Gorge views are beautiful. Asking $57,900. Call:

SUSIE BISCHOFF
386-2911 383-2410
Hometinders, Wall & Redekop

NO QUALIFYING

On mortgage of $39,400. Low payments, negotiable terms. 3-bedroom and unit townhouse. Finished playroom in basement.. 477-9897.

2-year-old 3-bedroom home, immaculate condition, Olympic views. 479-8157.

250 HOUSES FOR SALE

WHITTOME'S
1111 BLANSHARD 388-4271

ROYAL OAK

Opportunity for you in this 18-yr.-old, 3-bdrm., full-basement home situated on .659 acre. Serviced by 2 roads. Large rec. room with fireplace and 4th bedroom in basement. Vendor will carry 1st mortgage. Call me for details and make your offer on asking price of $79,900.
388-4271 BOB JOHNSON 592-3573

NEAR THE GORGE

Attractive 2-bdrm. home with full basement. Living room with fireplace, bright kitchen, hot water heat. Garden space to enjoy on this large lot 70x202. Quiet area. ML 24992. Make your offer on asking price of $57,900.
388-4271 BOB JOHNSON 592-3573

OPPORTUNITY

To own this 3-bedroom, split-level home in Esquimalt area. Quality finishing throughout. Living room with fireplace, feature wall in mahogany. Large dining room. Drapes, mirrors and major appliances included in asking price of $68,000. Vendor will carry. Call me for details. ML 24996.
388-4271 BOB JOHNSON 592-3573

CEDAR HILL AREA

Looking for a good, comfortable home with three bedrooms and full basement, with large rec. room and drive-in garage, on large nicely landscaped lot. Then drive by 3880 Cedar Hill Road. Priced at $57,500 for quick sale. Multiple No. 25774. For more information or to view please call:
O. DOUGLAS E. WILKINSON
388-4271 anytime

SIDNEY

Immaculate 3-bdrm. split-level home. Living room with rock fireplace. Dining room with sliding door to large sundeck. Kitchen with built-in nook. Extra room in basement. Drive-in garage and carport. Nicely landscaped lot. Asking $57,500. For more information please call:
TED WILKINSON or
OLIVER DOUGLAS
388-4271 (anytime)

SOUTH OAK BAY

Large gracious older family home, featuring living room, large dining room with fireplace. Kitchen with eating area and pantry off. 4-pce. bath and 2 bedrooms on main, 2 bedrms. up. Full basement. 4-room guest cottage at rear of large lot. Asking $74,900. Vendor will consider trades. For more information please call:
O. DOUGLAS TED WILKINSON
388-4271 (anytime)

KEATING RIDGE

3-bedroom home, living room with fireplace, dining room with sliding door to sundeck. Kitchen with E.A. Family room with fireplace down. Views of Haro Straits and Mt. Baker. Situated on large corner lot. Large workshop and garage attached. Future subdivision possible. Asking $75,000. To view please call:
O. DOUGLAS TED WILKINSON
388-4271 (anytime)

J. H. WITTOME CO., LTD.

Ridley Bros.
Development Co. Ltd.
3108 METCHOSIN ROAD
Member Victoria H.U.D.A.C.

COLWOOD

CONTINUOUS PRODUCTION OF NEW HOMES

OPEN HOUSE
2-8 p.m. MON.-Fri.
1-5 p.m. Sat. and Sun.

TERRAHUE DRIVE
ROTHNIE PLACE
(SUPER VIEW)
WISHART ROAD

All are close to schools and shops. Priced from $59,900 with 10¼% mortgages. Low taxes. Five year warranties.

Turn right off Metchosin Road at Colwood Firehall.

For Further Details call
Ron Cherway
478-1721 478-1914

383 KER AVENUE
$43,500

Retirement or starter is excellent condition — a real buy. 2 bdrms with wall-to-wall, cozy living room with f.p. large entertainment-sized kitchen with utility off, deluxe appliances included. Full basement, good garden soil. Priced to sell quickly (MLS 26029). HUGH YEREX 479-8169 or 592-2407.
WHYTE & GOWER
OAK BAY PROPERTIES LTD.
2227 Oak Bay Ave.

AN EXCELLENT BUY
$43,500

Three bedroom newly stuccoed home with basement, sundeck, nicely kept and fenced yard, stove and fridge included. Must be sold. 3439 Bethune St.
Emil Izik, 598-8289
Izik Homes Realty, 383-8522

BY OWNER, NEW THREE-bedroom home, nicely finished with quality carpets. Conveniently located on quiet street close in. Priced at $67,000 including 5-year warranty by a Hudac member. 1406 Andrews. Open Saturday and Sunday afternoons or phone 479-2577 for appointment.

SWEEPING WATERVIEWS from many thermo-pane wood frame sliders. This lovely 2½-storey lodge style home has superior log and T-G pine construction, by well known B.C.-Interior craftsmen. Near Duncan and Victoria. Low 90's. 598-1749. 112-743-4569.

OWNER MUST SELL, THREE bedrooms upstairs, new carpeting, also complete basement in-law suite, (2 bedrooms). Possible source of income. Large yard. Near school and buses. Bay and Cook area. Asking $62,900. Phone 382-7798 after 6 p.m.

GORDON HEAD—BY OWNER
Family-size, well insulated, quality, custom-built, 12-year-old home on 1/3 acre lot in quiet, desirable area. Park-like secluded rear yard. Immaculate condition. $92,500. 477-6393.

BY OWNER
3-bedroom, completely renovated, rewired house, good-sized bedrooms and kitchen, mature fruit trees, lot size 63x217; quiet area, Lake Hill, 383-4260. No agents. $47,000.

BY OWNER. GORDON HEAD. Brand new, architect design, 3 bedrooms, family room, sewing room, 2 extra ½ baths. Approximately 200 sq. ft. finished area, $74,000. Phone 477-1528.

HANDYMAN SPECIAL

Low down payment. Priced for quick sale by owner. $38,900. Phone 388-7891. Mr. Green.

BY OWNER, WELL LOCATED, good construction, 3 bedrooms, basement, garage, offers. 907 Selkirk. 385-5177.

$43,500. HALF DUPLEX, 7 years, 4 bedrooms. Fireplace, wall to wall, carport and sundeck, off street parking. 388-4015 after 5 p.m.

NORTH OAK BAY
Spacious executive home. Large lot, with 38 foot covered swimming pool. Owner, 592-4193.

250 HOUSES FOR SALE

Bayshore realty ltd.
388-6424 1006 fort st.

OAK BAY WATERFRONT
DUPLEX
$159,000

Character, converted home with magnificent seaview from both spacious floors of over 1,800 sq. ft. each, 3 fireplaces in one suite and 2 fireplaces in other suite. Approximately 100' of waterfront. For further information and appointment to view this exclusive listing call:
Murray Blannin
388-6424 598-2200 Res.

OAK BAY
MODERN 3 BEDROOM
$72,500

Looking for that hard to find modern home in Oak Bay? Come and see this 3-bedroom, 2 bath split level home situated on city and Oak Bay border. Homey living room and dining room. Jennair range in kitchen. Rec room down. Private treed lot. Now $72,500 with good existing financing. MLS 25038.

Murray Blannin
388-6424 598-2200 Res.

P.R.B
P. R. BROWN
AND SONS LTD.

OPEN
OPEN
OPEN
REDUCED REDUCED
FRI & SAT AFTERNOONS

555 GIROU

(Wishert to Ackland to Galloway to Girou). Reduced to $54,900. Owners transferred. What a buy! 3 BR, 1½ bath on main. 1 BR, ½ bath on lower. 3½ yr. modern home on quiet street. Large sun deck off dining room. Stone fireplace to ceiling. 2nd fireplace down. Attached insulated garage. Show me a better buy anywhere! ML.
385-3435 ROY ANDERSON 477-5057

Name your purchase price, down payment and monthly payments on this 3-bedroom, no basement bungalow. 658-8334, after 4 p.m.
237 SIMMS AVENUE

253 COUNTRY HOMES AND PROPERTIES

SEAVIEW
SWIMMING
TENNIS

A most charming country estate of over an acre 13 miles north of Victoria. The well-kept house has a magnificent 27-foot panelled living room, separate dining room, four begrooms, 2 full bathrooms, den or TV room, plus a rec. room with bar and wine cellar. Hot water heating.
The circular tarmac driveway leads to a double garage, carport and to parking for cars, trailer and boat.
Heated, filtered swimming pool with diving board, changing rooms and sauna. Hard tennis court. Sunny patio. Workshop.
Orchard, paddock with shelter for horse, lambs and trees. Very well planted. Wide view of the sea and islands from all the principal rooms and the gardens.
This home is ideally adapted for a family or as a retirement home with an in-law suite. $129,000. MLS 24705.
656-3924 MAJOR LACE 656-2438
MONTREAL TRUST CO.

METCHOSIN!
DELIGHTFUL
FROM $49,900 to $124,500

1. $49,900
Lovely 2-bedroom home, situated on junior half acre close to golf club. Large living room with fireplace — assorted fruit trees!
2. $64,900
Over 2 acres with a cute home — king sized barn for boarding horses. Extra revenue off trailer pad. This must sell — try your offer!
3. $109,000
Executive home offers luxury and privacy on over 2 acres. 4 bedrooms, many extras, a must see!
4. $124,500
Country people! Over 10 acres, good solid family home, 3-horse barn, chicken coop. It you need room — this is it! Revenue off trailer pad.
Please call and ask for:
477-0191 KNUD SCHWER 478-8203
Royal Trust Corporation

COUNTRY
CHARMER

Within the 4-mile circle. Nearly new, custom built home on Holland Ave. Some of its many features are: heated indoor pool plus swirl pool, large open-span workshop, 4-6 bedrooms, pastoral views, 5 carports, paved parking, built-in intercom and stereo, built-in BBQ, heatilator fireplace. The land is all fenced, good for horses, large easy care garden. The owner will accept a smaller property in trade. Asking price is $195,000. Make your offer, vendor anxious. New MLS.
GERRY MARTIN RES: 477-7050
TED PINFOLD RES. 388-7742
BUS: 598-5144
T. L. MANN & ASSOCIATES LTD.

DRIVE BY
10955 KALITAN RD.
DEEP COVE
THEN CALL

. . . if you are interested in a very attractive home on ¼ ac. in a Sylvan setting in Deep Cove. It is located on a quiet road only a 4-minute walk from the Marina and enjoys lovely views over the Cove. 2 bedrms plus bathroom up and down, 2 cosy brick fireplaces and much, much more, including a picture book garden. ML 25527. Asking $75,000.

K. DROST
656-1000 656-2427
SAANICH PENINSULA
PROPERTIES LTD., SIDNEY

NORTH MILL BAY

5 acres. A man's country. 30 minutes from town. Like new and delightful to live in. This split-level home has a large beamed ceiling with large expansive farm dining room. Floor-to-ceiling fireplace, W-W, super insulation and construction. There's a large building for workshop or barn with greenhouse. Established orchard, fully fenced paddocks. Beautiful landscaping. Tall poplars line the long driveway. Real country here. Great buy. Cleared for horses or cows.
477-1841 Pat Forbes 477-0580
BLOCK BROS. REALTY LTD.

IF HORSES ARE
YOUR THING!
NEW LISTING

5.18 acres — fenced and cross fenced with large riding ring, excellent barn with light, water and 6-ton loft. 4 box stalls and loafing shed. Three bedrooms plus sewing room. Large living room with F.P. and beautiful view of the property. All within 6 miles of city centre, on city water. MLS 26576. Only $139,000. Call "The McGregors" at Royal Trust, 384-8001 or res. 477-3675.

CORDOVA BAY
POND AND ACREAGE

Unique home featuring 4 bedrooms, den, family room. Ultimate privacy and quiet plus a seaview. Ideal easy living on an easy-care lot. This home offers a truly warm atmosphere for the discerning owner who demands speciousness, views, in a country setting. Excellent location with no-step living for the asking price of $225,000.
TIM HOSKIN 384-8001 or 595-6250, Royal Trust.

1-ACRE NORTH SAANICH
Near the beach, 2-year-old custom-built home with sea view. Stable and paddock. $79,000. Owner, 656-5045.

253 COUNTRY HOMES AND PROPERTIES

malahat realty ltd.
P.O. Box 40
Mill Bay, B.C.
743-5525

YOUR OWN
MINI-FARM

12 secluded acres with ample water supply. Small cedar dwelling, insulated with propane heating. Nice area near Mill Bay—$59,900.

HANDYMAN'S
SPECIAL
REDUCED $8,000

3 bedrooms on 1 acre. 2 small barns, good drilled well. Cobble Hill area. Try your offer on $32,000.

PERFECT STARTER
HOME - $39,500

2 Br. mobile home on 2-3 acre treed property with creek and seaview in Mill Bay. Dishwasher and drapes incl. Large sundeck.

1 ACRE LOTS

Lovely trees, seclusion, on paved road close to all amenities of Mill Bay area. $16,250.

2 ACRE PARCELS

Excellent soil, lightly treed, close to all the amenities of Cobble Hill, Shawnigan and Mill Bay. Excellent buy at asking price of $23,500.

2 ACRES
COMMANDING
SEAVIEWS

Beach access of just a few yards to excellent Mill Bay private beach area. Accepting offers in the low $40,000s.

COUNTRY
POTENTIAL

Just under 1 acre with a cozy 1-bdrm. home, ideal or retired couple or young marrieds. Nicely landscaped yard is a garden paradise, including 2 heated greenhouses. Seaview. Vendor will carry on an asking price of $39,500.

NEW LOG HOME
ON ¾ ACRE

Unique 3-bdrm home with basement, 2 f.p., ensuite plumbing, lge. living and rec. rooms, sundeck. near schools. Mill Bay area. Offers on $59,000.

EXECUTIVE HOME
WITH ACREAGE

1800 sq. ft. home on 2.57 ac. Swimming pool, greenhouse, barn, dog kennel, paved drive, garage. This home is extremely well built with 3 bdrms., 2 baths, large l.r. and d.r. Owner moving for business purposes, therefore will look at a sound offer of $75,000 which is well below the appraised value of the property.

HOME WITH
BASEMENT SUITE

2-bdrm home, fully carpeted, fireplace, approx. 1100 sq. ft. with fully self-contained basement suite. ½ acre, drilled well. Mill Bay area. Asking $62,500.

UNIQUE DESIGN
TASTEFULLY
FINISHED

Beautiful Shawnigan Lake home on nicely landscaped lot. 2800 sq. ft. of finished living area with 2 f.p., sunken living room, sunken family room, electric heat, wall to wall carpet throughout, double garage, community water, close to schools and shops and pub. beach. A pleasure to show—$72,500.
Lots of Acreages of All Sizes and Prices.

For more info on above please call:
Lisa Madigan—746-6990
Pat Dougan — 743-2557
Tom Burdge — 743-9398

A. E. LePAGE
WESTERN LTD. REALTOR
1391 HILLSIDE
386-6331

WATCH THE
SHIPS GO BY

Beautiful mountain, valley and water views. 3-bedrm.; den, 2 4-pc. baths, large foyer, cosy sunken baths, large foyer, cosy sunken L.R. with floor-to-ceiling F.P., separate D.R. with sliding door to sundeck, kitchen has dining area and includes counter-top stove, wall oven, dishwasher. Large family room with circular hearth F.P. off lower patio. MLS 25915. Offers on $72,000.

ERIC FRAZER
386-6331 388-6275 pgr. 2519

GROW YOUR
OWN PRODUCE

Raise your own poultry. (Ducks and chickens included). 1¼ acres, south of Duncan. Large vegetable garden, all kinds of berries, fruit trees. Single wide mobile with two add ons, garage-workshop. $48,500.
ERIC FRAZER
386-6331 388-6275 pgr 2519

SOOKE FARMS

1. — 4½ acres, all cleared, in pasture and garden. Beautiful black soil. Well planned 1500 sq. ft. home with full part-developed bsmt. plus small cottage rented at $85 per month. Ideal market garden or nursery. Well Priced at $110,000.

EAST SOOKE

2. — Five acres, seaview overlooking Whiffen Spit, all cleared and in pasture, good barn for animals. Older renovated home with 4 BRs. excellent chance to get back to nature and let the land sustain you. Vacant, owner anxious, make your offer on asking $90,000.
478-5561 BOB PAUL 478-2477
BLOCK BROS. REALTY LTD.

P.R.B
P. R. BROWN
AND SONS LTD.

"THE PEOPLE TO SEE"

Two side by side view lots at Anglemont Estates — North Okanagan. Buy outright or trade for your equity property. $27,000.
DAVID SCOTT, 385-3435

10ACRES
SHERPINGHAM POINT

Absolutely unique 1450 sq. ft. split level. Built to suit the perfectionist owner. Open beam ceilings, sunken living room, floor to ceiling fireplace, shake roof and many, many extras. Absolute seclusion and probably sub-dividable later. A new MLS listing and an excellent buy at only $89,900. Quickly call BEN GREIG 386-6164 or 598-3105. Castle Properties Ltd.

2.24 ACRES

Royal Oak area mini-farm. Recent renovations and addition have created modern 3-BR home with lots of character. Beautiful Tudor decor family room off extra bright kitchen with many built-ins. 2 baths. Ideal situation for a few animals, chickens, garden, etc. Close in. Offers invited on $89,900.
Bill Remple Office Ron Kerfoot
658-5794 477-1841 652-2594
Block Bros. Realty Ltd.

NEW BY OWNER, 7136 WILLIS Point Road. Where can you find a community like this? Between Tod Inlet and Saanich Inlet. Cedar siding architect-designed home, 2000 sq. ft. of living area, $69,500. Reasonable offers accepted. 652-2190, 652-5668.

ALMOST WATERFRONT

Shawnigan Lake. Two-bedroom cottage on 45x250 ft. lot. Quiet in the extreme. Own well. Franklin fireplace. Start now to really enjoy summer living. Asking $41,500 only. BEN GREIG 598-3105 or 386-6164. Castle Properties Ltd.

DESPERATE, 2½ YEARS OLD, 1832 sq. ft., 4 bedrooms, 3 baths, family room, ¾ acre, animals can be kept, $73,500. 642-5063.

253 COUNTRY HOMES AND PROPERTIES

Western HOMES Ltd.
1037 Cloverdale Ave. 386-3494

SUPER SHAWNIGAN

¼ acre lot, treed with easy water access, very roomy 3 bdrm. home with 1750 sq. ft. and basement for further development. Two-car garage. Excl. Terry Smollett, 386-3494 (24 hrs.)

2 ACRES TREED ON
HUMPBACK ROAD

High sloping land and large cleared area. Three bdrm. cedar home with full basement, full carpeted. MLS 26531. See it by calling Terry Smollett, 386-3494 (24 hrs.)

37 ACRES
BEYOND SOOKE

$73,900 gets a sloping treed hideaway or a three lot subdivision Call Terry Smollett for details. MLS 26004. 386-3494 (24 hrs.)

HORSE SENSE

is all it takes to see the potential here. If RACING, BREEDING, or TRAINING HORSES is your game, carefully check these features:
—LOW FARM TAXES
—NEXT TO SANDOWN PARK
—3100 SQ. FT. BARN
—8 LARGE STALLS
—HUGE LOFT
—INDOOR EXERCISE TRACK
—TRAINERS OFFICE AND TACK ROOM
—SEPARATE 3-STALL FOALING BARN
—120x120 OUTDOOR RING
—LOTS OF GOOD FENCES
—1600 SQ. FT. DELUXE PAN ABODE HOME
—20x44 HEATED POOL
—UNDERGROUND SPRINKLERS

Plus much, much more. Asking $195,000. MLS 26112.
For Full Particulars
Call now
JACK DAVIS
386-3494 (24 hrs.)

MILL BAY
6 ACRES

NEW LISTING consisting of 6 lovely acres, part cleared, part treed, and all fenced. There is a small, NEW one-bedroom home situated to give a nice valley outlook, and a few small outbuildings. This is an affordable property now at $56,500. New MLS. View it now with NEIL R. DACDONALD, 386-3494 (24 hours).

SOOKE
$56,900

3 Bdrm. up, 1 dwn. — 3 Bathrm., LR, DR, 2 F.P., 8x40 Sundeck, Montain & Valley Views. Fhished up and down. MLS 25397.
BILL WILSON 386-3494 (24 hrs.)

256 WATERFRONT PROPERTIES

Peninsula
Waterfront

1. CENTRAL SAANICH — A modern and charming one-level home on a half acre near Turgoose Point. Attractive and tasteful landscaping yet simple to maintain — 100 ft. of easy access beachfront. Close to marinas and year-round golfing, and 12 miles from downtown, Victoria. $154,000. MLS.

2. 5273 PARKER AVE. Value wise we invite your critical comparison with any other similarly priced waterfront or non waterfront properties on the market. A beautiful designed and constructed home — the living rm., dining rm, kitchen and master bedroom enjoy matchless views, and the siting affords ample privacy for 3 sundeck patios. Reduced to $145,000. MLS.
GILES PERODEAU
656-4522 384-8124
PEMBERTON, HOLMES LTD.
1000 Government Street

PRIVATE SANDY
BEACH

is only one highlight of this prestigious Fairfield property. Built in 1929, this grand home literally oozes with 20s charm and character. 4 or 5 spacious bedrooms, formal living and dining rooms with an impressive oval fireplace and inlaid oak floor. All this in a beautifully landscaped, extremely private park-like setting. Offered to the discriminating purchaser for only $98,000. TO VIEW CALL: GLENN NICHOLLS 598-7689 or 592-2431. Lansdowne Properties.

OPEN ALL DAY
SAT. 10-4
$99,800

SOOK HARBOUR WATERFRONT. Over 2100 sq. ft. of living space, 4 BR, 2 Bathrooms. Almost ¾ acre, private wharf, seclusion. Don't miss this opportunity to see an exceptional property. Come to 6961 Wright Avenue, off Whiffin Spit Road. ALAN PETERSEN 386-0652 JAY HINTON 652-1364 Lansdowne Properties 592-2431.

THE BEST OF
BOTH WORLDS

A character cottage with its feet in the river, and a beautiful view of the sea. Almost an acre on a dead-end road and a perfect sun trap. What more could you want? Well, there's half the material for a new house included in the asking price of $49,000.
To find out more call:
JAY HINTON 652-1364 or 592-2431
Lansdowne Properties.

SALEM SEA-SITES
PARK DIVISION

We are offering two well-treed, half-acre waterfront building sites amidst highly classed executive homesteads. All agents welcome. Phone for plans and information booklet during evening hours.
SALEM SEA-SITES LTD.
598-1112

SAANICH
PENINSULA

Delightful, 2-storey, modern country-style home with 2 bedrooms, 1½ baths, LR, separate DR and gourmet kitchen on 1 acre lot with 150' ocean frontage, 2 miles from Swartz Bay ferry terminal, $139,500. Call owner 656-1404.

1½ ACRES OF TOTALLY SECLUDED waterfront, in Gordon Head, 4-year-old, 3600 sq. ft. house, plus party-finished basement, all rooms large. Reduced from $250,000 to $189,000. Direct from owner. This is the best buy in Victoria, as owner leaving Canada. 477-3974 or 386-0832.

METCHOSIN — REDUCED!!
Live in your own 4-acre park in a uniquely attractive 2600 sq. ft. home plus triple garage on view property. Reduced $15,000 to $110,000. Full details, phone owner, 478-2356.

260' SECLUDED FRONTAGE
on the sunny side of
LAKE COWICHAN

2 cabins, shingle beach, offers to $52,500. Phone owner at 592-2736 afternoons and evenings.

ARDMORE

Unique architecturally designed builder's house on sunny but secluded rural .71 acres. See picture ad in Friday's realty display section. 595-1871.

COWICHAN LAKE

2.4 acres, 238 feet, very private. Property extends to low water mark. $85,000. 745-6660 or Box 83, Youbou, B.C. V0R 3E0.

SIDNEY REALTY LTD.
Real Estate — Insurance
Serving the Saanich Peninsula
656-3928

SAANICH PENINSULA
PROPERTIES LTD.
For Real Estate Requirements
2354 Beacon Ave., Sidney. 656-4000

FIVE ACRES, 230 FOOT WAterfront, East Sooke, cottage, $76,000. 642-5352.

DEN

258 CONDOMINIUMS and TOWNHOUSES

Deluxe Split-Level Condo
1152 MASON ST.
Only 4 condos in this better-than-average complex. Located in the Cook-Pandora area, the spacious L.R., D.R. is decorated with plush W-W, floor-to-ceiling split rock fireplace, teak panelling, sliding doors to patio. The bright kitchen has fridge, deluxe Jenn-Air range and custom cabinets. Up a few steps to 2 spacious B.R.s with W-W, 4-pce. bathrm., and large utility with built-in washer-dryer which allows the room to be utilized for sewing or a study. Carport and extra parking. 1000 sq. ft. of care-free living for
$52,900
VIEW WITH ELFIE JEEVES
477-7291 (Bus.) 477-6257 (Res.)

Deluxe Townhouse
3 BEDRMS.
FULL BSMT.
$46,700, New MLS
This ONE-OWNER, immaculate home offers approx. 1100 sq. ft. of efficiently utilized space. Detailed attention has been given to providing maximum PRIVACY for each home. L.R. with FIREPLACE and sliding doors to secluded PATIO with orchard VIEWS. 1½ bathrms., laundry area in bsmt., W-W throughout, UNDERGROUND wiring. Well-maintained and CONVENIENTLY located complex with heated POOL and play area. See this SPECIAL home TODAY with:
DONNA FOSS
477-7291 384-8075 (Pgr. 504)

ORCHARD HILL
$46,650
Three-level, three-bedrm. end unit, ideal for a young family who wants safety and security for their children. Also, a bonus — access to heated swimming pool and play area. Here is an opportunity to buy right and before school opening. MLS.
A. J. "SANDY" CRAWFORD
477-7291 384-8075 (Pgr. 458)

D.F.H. REAL ESTATE LTD.

NOW WE HAVE 21 SOLD!
FOR EVERY 1.8 DAYS THAT PASS
WE ARE SELLING A DELUXE CONDOMINIUM
McKENZIE HOUSE
VIEW NOW OR MISS THE UNIT OF YOUR CHOICE
OPEN DAILY!
12 NOON-8 P.M.
Next to the library at the corner of Cedar Hill and McKenzie Rd. this condominium has to be the best buy on today's market.
PRICED RIGHT AT
$40,095, 1 bedroom
$44,550, 2 bedrooms
FOR INFORMATION CALL TOD HACKETT CONSTRUCTION
"OUR BUSINESS IS BUILDING EVERYDAY!"

RIM ROBERTS INVESTMENTS & MANAGEMENT LTD.
702-1175 DOUGLAS 388-6691

THE ANSWER IS YES ...
We have a good variety of Co-op Townhouse Units Available Now. Co-op Membership will bring you and your loved ones the satisfaction of good accommodation at rents adjusted to suit your own income level. The initial share purchase requirement is refundable to you if you ever decide to leave the Co-op together with a cost-of-living bonus, and there are no repayable subsidies as may be the case with AHOP.
Check these desirable locations:
1. Pioneer Co-op
—941 Hereward — 3 B.R.
—951 Walker — 2 B.R.
—1006 McCaskill — 2 B.R.
—792 Sherk St. — 3 B.R.
2. Wilderness Park Co-op
—17-3045 Jackson — 2 B.R.
—27-3045 Jackson — 2 B.R.
—35-3045 Jackson — 2 B.R.
3. Washington Co-op.
—3-3142 Washington — 3 B.R.
—4-3134 Washington — 3 B.R.
4. James Bay Co-op.
—1-130 Dallas Rd. — 3 B.R.
—4-130 Dallas Rd. — 2 B.R.
For further information re share purchases and individual rent phone Hugh Creighton at 388-6691.

TOP BUY TOP FLOOR
FOR SALE BY OWNER
LARGE CONDO, 2 BEDROOMS, 3 SLIDING GLASS DOORS TO BALCONY, AT UNIVERSITY PARK TERRACE. PHONE 477-7017.

$28,000
LOWEST PRICED CONDOMINIUM IN OAK BAY. OWNER HAS BOUGHT. IMMEDIATE POSSESSION. LYNETTE DELAHUNT, 592-8224 or 592-2407.
WHYTE & GOWER
Oak Bay Properties Ltd., 2227 Oak Bay ave.

RUDYARD KIPLING
Oak Bay — Panoramic ocean views. 2 bedrms., 2 full baths, patio. $92,000. 384-8075, pager 506 or 382-6783.

BUYER BENEFITS
With the purchase of this super townhouse, appraised at $49,500 — owner will sacrifice for $45,500. Features include:
—3 bedrooms
—1½ bathrooms
—corner unit
—fireplace
—low maintenance fee
Lake Hill area. Phone 479-8672.

PENTHOUSE
"THE SAVOY"
Ocean-Harbor-City views, 2 bedrms, 2½ baths, fireplace, large patios. Concrete and steel bldg. $84,500. 384-8075, pager 506 or 382-6783.

$500 DOWN
SOOKE WATERFRONT
Ideal unit for young and older couple wishing a quiet restful setting. Dock available for boating or fishing.
Call Roger Lucas 592-2159
SEASPRAY PROPERTIES LTD.
386-3124

ONE-BEDROOM CONDOMINIUM, 964 Heywood Avenue. 477-7659, after 6 p.m.

258 CONDOMINIUMS and TOWNHOUSES

LUXURIOUS LIVING AT PARKVIEW PLACE
928 Southgate St.
ACROSS FROM
Beacon Hill Park
"From the kitchen window to the wood burning fireplace, Parkview Place offers an extra high standard of quality and design for the more discriminating home buyer."
Open for viewing
1:30 A.M. TO 4:30 P.M.
OR CALL
386-6762
LANDMARK PROPERTIES LTD.

SPENCER CASTLE
2930 Cook Street
If you are considering condominiums consider the best.
—Virtually noise and fire proof
—Spacious suites
—Magnificent views and gardens
—50 ft. covered pool, saunas, workshop
—Clubhouse and guest bedrooms
—Covered parking
Open to view Monday to Friday 1-5 P.M. 384-4013 or weekends by appointment 386-3816 or call Charles Morris anytime — 384-4224.
DANZO & FRANCO HOLDINGS LTD.

DIAMOND DEVELOPMENTS LTD.
PAINTED WITH SUNSHINE
are these quality built condominium homes
WOODSTONE PL.
1039 LINDEN
and
1170 ROCKLAND
(Corner of Linden)
with large sundecks. Some fireplaces, one and two-bedroom units, sea and city views, 1½ bath, prestigious locations.
OPEN DAILY 1-9
SAT., SUN. 12 to 5
For further information please contact:
JIM WEST
388-5201 or 595-4094 (Res.)

Westport
MAKES YOUR PAYMENT
Victoria's Best Condominium Buy now offers to make your first 6 monthly mortgage payments if you buy during the Month of June, plus just for viewing Westport you receive a chance on a weekend trip for two to Las Vegas!
All suites 2-bedrm., 1½ baths
Prices from $39,900-$49,900
Open House Daily
Except Monday 1-4 p.m.
BILL NESBITT 388-5679
E. Y. Const. 658-5811
Old Esquimalt Rd., Right on Lampson, Right on Wordley.

DIAMOND DEVELOPMENTS LTD.
$28,900
ONE BEDROOM
See this fine suite in a concrete and steel building. Walking distance to town. Monthly assessment only $36.53 including heat. To view suite 303-1235 Johnson Street, please call:
JIM WEST
388-5201 (res.) 595-4094

625 ADMIRALS RD.
A beautiful 2 bedroom condominium suite is available on the 2nd floor at the rear of building. Range and refrigerator included. Just right for a young couple with or without a child. Absent owner willing to sacrifice. Must be seen to appreciate value offered for:
$34,500
MLS 25414
MR. GREENE 385-0795
PEMBERTON, HOLMES LTD.
1000 Government St. 384-8124

DELUXE TOWNHOUSE
Super quiet unit in adult-oriented complex, 5 appliances, custom drapes, fireplace, 2 bedrooms, 1,050 sq. ft. all on one level. Perfect for retirement. Separate rec centre with saunas, whirlpool, wet bar, etc. 3968 Cedar Hill Rd. Offers on $59,500. 385-1491.

ATTRACTIVE 1-BEDROOM GARden condo in quiet area. Feature walls, 10' brick wood-burning fireplace with raised heart. Ample closet and cupboard space. Ensuite utilities with washer, dryer, built-in cupboards and room for freezer. Large carpeted sundeck, no steps, ideal for ramp. Older oriented residence only. $32,500. 384-4940.

MAKE AN OFFER
2-bedroom condo, newly decorated, over 850 sq. ft., hardwood floors, galley kitchen, lots of storage. Price includes washer, dryer, stove and fridge. Offers on $25,500. Must be sold.
477-7841 Tara Bhalla 382-8879
Block Bros. Realty Ltd.

No. 106-1680 POPLAR
1 bedroom, 700 sq. ft. suite in this popular building. Indoor pool, sauna, swirlbath plus all the normal amenities. Faces southeast over the lawn and garden. $31,900.00. Call JESSIE McGRATH 479-3982, Royal Trust 384-8001.

207-1571 MORTIMER
2 bedroom suite in a well cared for building in the Simpsons-Sears area. 869 sq. ft. Only $38,500.00. Call JESSIE McGRATH 479-3982, Royal Trust 384-8001.

SAVE $6000
Buy from owner, 2 bedrooms, 1½ baths, top floor, Kensington Terrace, $25,500. 382-9962.

258 CONDOMINIUMS and TOWNHOUSES

JACK MEARS OAK BAY REALTY LTD.
Member Relocation Services Canada
2194 OAK BAY 598-3321

924 COOK STREET
STRATA HOMES
2 BEDROOM, — 1½ BATH
$39,900 to $44,900
This builder had people in mind when he included:
1. No-step entrances from Cook St.
2. Windows in kitchens with not only space for breakfast table but lots of counter space.
3. Loads of closet space in kitchens, bedrooms, hallways plus lockers.
Come on in and talk to us about Relocation Assistance. OPEN 1:30 to 4:30 (exc. Sunday) EVENINGS & SUNDAYS BY APPOINTMENT.
B. E. JEFFERY
598-3321 477-4250

SPECIALLY FOR SINGLE PARENT
2-bedroom condominium, children oriented with exceptional complex recreation. Priced $43,500. Owners equity $14,500. Will trade for two-bedroom bungalow or cash to mortgage. To discuss contact: JOHN JENKINS at 598-3321 or 598-5767.

TOP FLOOR — TOP VALUE
$38,500
Lovely spacious 2-bedroom plus 1½ bath apartment with view all round to pick up the sunshine. Large 17' master bedroom, sauna and whirlpool and lots of storage. Call me and have a look. CONNIE O'REGAN 598-3321 or 592-0454.

ESQUIMALT
3 bedrooms, children welcome. Close to all amenities. $30,900. Please call: PHYLLIS COUTTS at 598-3321.

A LOVELY TOWNHOUSE FOR $47,900
On quiet street near Hillside and Quadra. 2 bedrooms, plus den cum greenhouse. Heatilator fireplace. Very private rear yard with vegetable garden and fruit trees. Pets welcome. Everything very bright and cheerful. 4 modern appliances included. MLS. JACK PETRIE at 598-3321.

WHY RENT?
PRINCESS MAQUINNA APARTMENTS
830 Esquimalt Rd.
$239 P.I.T.
(8% AHOP)
$405 DOWN
(with $1000 B.C. Grant)
1 BR. $28,100
2 BR. $34,700
2 BR and DEN
$35,600
INCLUDES
Fridge, range, drapes, and legal costs, only 21 units and all the advantages of living in a small condominium.
Open Weekdays
2-5 p.m. and 7-9 p.m.
Saturdays 1-5, Sundays 2-4
BYRON PRICE & ASSOCIATES LTD.
385-2458

VIEW CONDOMINIUMS
The Best Value In Victoria
FOUR ACRES of hilltop land offering fantastic views. Situated in Gordon Head, OAKDALE ESTATE is just steps away from the library, shopping centres, bus and recreation facilities. Spacious 2-bedroom suites with large balconies. All the extras you expect in a quality home. Priced from $49,900.
Come and Have a View
You'll be Happy You Did
OPEN MON.-FRI. 1:30 to 8 P.M.
SAT.-SUN. 1:00 to 5 P.M.
Oakdale Estate
3960 Cedar Hill Road
At McKenzie 386-6762
Landmark Properties Ltd.

TWO YEAR OLD 3-BEDROOM townhome. Wall to wall and sundrapes throughout. 1½ baths. Living room, separate family room with fireplace. Utility room. Lots of storage. Private enclosed backyard with afternoon sun. Walking distance to all schools, university, and shopping centre. Low monthly assessment. 6 appliances may be considered. Offers on $56,300. By owner. 385-2975. Weekdays after 5 o'clock and weekends.

HIGH QUADRA
Deluxe, bright, cheery 2-bedroom, spacious condominium. 1½ baths. Ample closets, frost-free fridge, self-cleaning range, dishwasher. Pool, sauna, exercise area plus extras in attractive surroundings. Easy terms can be arranged on asking price of $46,500. Call RACHEL PARSONS at 386-6164 or 479-8963. CASTLE PROPERTIES LTD.

DUTCH AUCTION
REDUCED $100 DAILY
SUITE 106-2100 GRANITE
Oak Bay — Beautiful 2-bedroom suite with picture windows to south garden view. Dishwasher included.
PHONE FOR REDUCED PRICE
BOWDEN REALTY — 383-5524

MUST BE SOLD BY OWNER
2-bedrm. condominium, 1165 sq. ft., 2 full bathrooms. Small 9-suite building. Walking distance to downtown. Small pets and children welcome. Only $1000 down. Assume mortgage. Full price, $39,000.
598-6408

No. 209-1005 McKENZIE
"ROYAL WOODS"
2 Bedroom, luxury corner suite, 3 balconies, 1½ bathrooms, looks over garden and pool. Only $44,900.00. Allow us to show you these suites, all are vacant. JESSIE McGRATH 479-3982, Royal Trust 384-8001.

EAGLE NEST
1-bdr. home on 19th floor in ORCHARD HOUSE with spectacular view and gracious living offered at $36,000. To view call MRS. O. ZACHARY at 595-1535 or 592-2265. BOORMAN INVESTMENT COMPANY, LTD. 2045 Cadboro Bay Rd.

KENSINGTON TERRACE
A large 2 bedroom, 1½ bath, 3 appliances, corner suite in a well-established, trouble-free building. Includes swirl pool, sauna, games room, party room and large workshop. Asking $35,000. Call 383-2542.

HARD TO BEAT!
Immaculate 2-bedroom ground floor suite, with use of swimming pool. All appliances and drapes included. Ideal starter home. Asking only $25,900 (MLS). Leo Van Dyk, 386-3585. Victoria Realty Ltd.

258 CONDOMINIUMS and TOWNHOUSES

ATTENTION
WHY BE SATISFIED WITH PLAIN CONDOMINIUMS ON BUSY STREETS WHEN FOR THE SAME PRICE—
CONSIDER
—Wood Beams, choice of feature wall, mirrors, vinyl wall coverings, deluxe fixtures and lights.
—Colored appliances with built in dishwasher.
—Sauna, whirlpool, workshop, rec room and billiard table.
—Completely adult oriented.
VIEW??
—Gorge waters in front, parkland on side, Olympics and city skyline, no through traffic, all balconies facing south.
NO DOWN PAYMENTS
LEASE TO PURCHASE
1-bedroom from $32,600
6 SOLD ALREADY
OPEN HOUSE
WEEKDAYS, 1-4, SAT., 1-5
OCEAN MANOR
2930 WASHINGTON AVE
For Info. Call John Kennett
385-1491 384-0131

OPEN TO VIEW
LAKEWOOD TOWNHOMES
864 SWAN
(Off Saanich Rd.)
WEEKDAYS 2-4 & 6:30-8:30
WEEKENDS 1-4
—2 and 3 bedrooms (master 17x13)
—$46,500-$49,000
—Lake and territorial views
—Small complex (just 11)
—Furnished model
—Close to bus and shopping.
VICTORIA REALTY LTD.
386-3585, anytime

RIM ROBERTS INVESTMENTS & MANAGEMENT LTD.
702-1175 DOUGLAS 388-6691

614 FERNHILL PL.
ESQUIMALT
4 units all 2-bedroom offering up to 1,449 sq. ft. Priced from $41,500 to $44,900. Quiet, pleasant garden outlook. The best value in town. See them today.
JOE MANTON 382-5211

A. E. LePAGE
WESTERN LTD. REALTOR

BREATH-TAKING VIEW
12th floor view of Victoria City Center. 1 bedrm with balcony. Includes rec. of swimming pool, swirl pool, sauna, workshop ... MLS. $32,500.
386-6331 DON BECKNER 388-0588

UVIC AREA
Clean, cozy, 1 bedrm with balcony, sauna, pool, workshop, walking distance to a shopping center ... MLS. $29,900.
386-6331 DON BECKNER 386-0588

DO I HEAR
$37,900
FOR THIS 2-BEDROOM VACANT SUITE AT THE UNIVERSITY PARK TERRACE. LARGE LIVING ROOM; IN-SUITE LAUNDRY, 4 APPLIANCES; 3 SLIDING GLASS DOORS TO BALCONY; UNDERGROUND PARKING? MLS. CALL
MURRAY LAWSON 388-6275
Pager 2478
OR
PARK PACIFIC INV. 383-4124

GOOD SELECTION LEFT IN NEW 20-SUITE BUILDING
JOFFRE MANOR
1121 ESQUIMALT ROAD
1-BDRM., $31,200 to $33,200.
2-BDRM., $36,900 to $39,800.
3 BEDROOM, $45,900.
Excellent atmosphere with congenial owners and residential manager. Close to shopping and municipal facilities
WE TRADE AND ASSIST WITH FINANCING
open daily 1:30 to 6:30
or call: CLARE BROCK at
388-9662 or 598-3321
JACK MEARS
OAK BAY REALTY LTD.

BEACON HILL PARK
BUILD TO SUIT
Beautiful lot ½-block to Beacon Hill — 2 blocks to water. Level lot with rear lane. Will build house or strata duplex. Plans available for 1,600 sq. ft. 2-bedroom, 3-bathroom duplex with large kitchen and family room plus double carport. Or bring your own ideas. Price commensurate with plans.
Barry Bowes
388-6424 383-1540 Res.

BAYSHORE REALTY LTD.
1006 FORT ST.

LUXURY Townhouses
$200 DOWN
OR RENT TO OWN
2 and 3 bdrms., appliances, fireplace, large courtyard, privacy, only 2 left! 132 Ontario St., James Bay. From $53,800. Open 7 days 1-8 p.m., Hart Construction, 388-6275, pager 880.

$29,900
One-bedroom Corner Suite close to Beacon Hill Park and walking distance to downtown. Pleasant view just right for retired or working people. MLS. To View call:
DEL HOEGI 386-7521 or 383-0516
BOORMAN INVESTMENT CO. LTD.
1111 GOVERNMENT STREET

SPENCER CASTLE
Large well decorated suite in this well constructed building. 2 large bedrooms, 2 full baths. In suite laundry. Spacious LR & DR. All applainces included. Best buy in the building for $65,000. Vendor must move. Call today to view with HAZEL CAMPBELL 592-0632 or 384-8001. Royal Trust.

3 BR TOWNHOUSE
In quiet small complex that has well-manicured gardens: Covered double parking and part basement. Sunny kitchen and patio doors to private spot from D.R. Extra patio off L.R. All this for only $51,000. Call HAZEL CAMPBELL 592-0632 or 384-8001. Royal Trust.

TOP FLOOR, 1-BEDROOM CONdominium, overlooks University stadium, on bus route. Has sauna, whirlpool, pool room, undercover parking. Contact between 5 and 7. 479-1141.

University area townhouse. Deluxe unit in small complex. 2 bedrooms and den. 1½ baths, carport, garden. $46,500. Low down payment. 477-3728.

258 CONDOMINIUMS and TOWNHOUSES

KNOWLES REALTY LTD.
THREE
chances left to be part of
"THE HILLSHIRE"
1525 Hillside Ave.
$33,500 - $36,000
—Convenient location
—Pocket pleasing prices
—1 Bedroom and Den
—TWO, 2 bedroom, new condominium homes
Open Sat and Sun., 1:00-4:00
Call: 384-8101
or any of the following numbers for an appointment to view: 384-8075 (pager 307), 385-9921 or 595-3022.

Laurel Point
HARBOUR FRONT
Luxury Condominiums
$60,000 - $160,000
Spacious apartments with 1, 2 and 3 bedrooms and balconies. Some with den, fireplace, large patios, barbecues. Also 7 luxury tri-level townhouses of 3,000 square feet. Laurel Point facilities include its own library, clubrooms, workshop, swimming pool, saunas, underground parking.
5 minute lovely walk to the Parliament Buildings and Empress Hotel. And, of course, your very own park in front — right on the water.
225 Belleville (3 blocks west of Parliament Buildings). On site sales office: 386-7752. Or call Cedric Steele Realtp Ltd., 388-6258.

CITY SHOPHISTICATE
Rarely offered: luxury 1 bedrm suite — 9th floor, panoramic views of city, Inner Harbour, Beacon Hill Park. Indoor pool, library, games room, superb management. 2 blks to ocean. Please call 386-6331 MRS. PAGE 384-3002.

25-477 LAMPSON STREET
Attractive 3-bedrm condominium located close to shopping, buses, school and parks. Fridge, stove, drapes and wall to wall carpet also included. Only 3 blks from beach. Excellent accommodation. $33,900. Children and pets welcome. MLS. 386-6331 DENNIS FERRILL 477-2083.

THE BEST
You can buy for $39,900, luxury condominium in Esquimalt. 3 bedrms, fully carpeted, pullman type kitchen with appliances. Unit has been fastefully decorated to please even the most discriminating tastes. Must sell. Please call
386-6331 ALEC LOGAN 384-8075
Pgr. 492

GORDON HEAD
Deluxe 3 BR. Townhouse with 1800 sq. ft. of spacious living area, thermopane windows, separate dining area and F.P. in L.R. Private garden and lawn plus dble. carport. This end unit priced at $59,900.
HUGH MUNRO
477-2803 598-6761

McKENZIE
1 BR Condo — Suitable for couple — large balcony, swimming pool — tennis courts and many additional facilities. Fridge, range, dishwasher included. See this one today. Price $36,000.
HUGH MUNRO
477-2803 598-6761

Northern Pacific Realty Ltd.
479-1687 (24 hrs.)

FAIRFIELD
If you are looking for a 1-Bedroom Condomium, you should buy this one because:
1—It is situated at No. 404—1025 McLure, just off Cook, close to shopping, beach, park and city.
2—It's on the 4th floor, facing south, with a view of Olympics.
3—It is beautifully maintained and decorated.
4—Monthly maintenance of $35 includes heat.
5—It is only $32,900. MLS.
DEL WILLIAMS
384-8124 or 385-9855
PEMBERTON HOLMES, LTD.
1000 Government Street

$10,000
BELOW ORIGINAL PRICE BARGAIN — DUE TO FORECLOSURE OF MORTGAGE
ONLY TWO LEFT
Hear the sea, off Dallas Rd., 1165 sq. ft., 2 bedrooms, 1½ baths, 5 top grade appliances, luxury carpeting. Call us and see the value. MLS at $41,900.
MILDRED STAPELLS
384-8075 Pager 506 or 384-8124
A. J. GREENE 385-0795
Off. 384-8124
PEMBERTON HOLMES LTD.

CLARENCE HOUSE
$79,500
SALE BY OWNER — Eleventh floor prestigious condominium. Living and dining room with 30-ft. windows facing ocean. Beacon Hill Park and Olympic Mountains. Fully equipped kitchen and utility room. Two bedrooms and two bathrooms. 1,250 sq. ft.
GUEST SUITE — Swimming pool, sauna, swirlpool, roof deck: No agents. Please call 386-7264.

ORCHARD HOUSE BEAUTY
$50,900
This 2-BR, 1½-bath condominium has breathtaking views of the ocean and Beacon Hill Park. Lawn bowling, putting green, swimming pool, sauna, swirl pool are all part of this fantastic location.
Russ McDowell
386-3231 382-7930
BLOCK BROS. REALTY

WITH CLASS
$39,900
In Esquimalt, with view of the ocean and the Olympics, like living in your own bungalow, with 2 large BRs., en-suite, separate, kit. and D.R. plus all appliances. Easy financing available.
386-3231 BOB HAHN 595-1642
BLOCK BROS. REALTY 595-6340

NO-STEP CONDOMINIUM
This 3rd floor, 1 bedrm condo is ideal for the elderly or infirm. Bus stops at the door, elevator, controlled entrance and only ½ block to shopping and bank. Asking $33,500, with appliances included.
386-3231 Carole Borgens 478-6663
BLOCK BROS. REALTY LTD.

THE SAVOY
Luxurious, carefree bachelor living, in one of Victoria's most prestigious buildings. Must be sold immediately. Open to offers. Bonnie, mornings, 385-0167, afternoon or evening, 384-4612.

NOTHING DOWN
Large three-bedroom townhouse, 2 baths, fridge, stove, washer, dryer, W-W, up to 1275 sq. ft. witn payments from $279 per month. Loi selle Bros. 383-4568.

FAIRFIELD $37,900
DREAM 2 BEDRM UNIT
Deluxe kitchen with 4 appliances including dishwasher. Third floor corner suite in new block. Eligible for $1000 grant.
BOWDEN REALTY 383-5524

ROCKLAND NEAR CATHEDRAL, only leaving city, $41,900 or your offer. For beautiful two-bedroom corner suite, lovely view of the city. Call anytime, 385-5178.

258 CONDOMINIUMS and TOWNHOUSES

SWINERTON'S REALTY WORLD
FAIRFIELD
1145 HILDA
OPEN DAILY
2-4 P.M.
See this deluxe 2-bedroom, main floor unit. Ensuite master bedroom, good financing available on asking price of $43,500. 385-2481.

OPEN HOUSE
25 Government
Fri. - Sat. 1:30-4
Spacious 2-bedrogm top floor suite offering outstanding water views, sunny balcony and hot water heat. More than you expect for only $46,900.
JIM MURDOCH, 592-4530, 385-2481
Swinerton's Realty World

david burr LTD.
655 FORT ST. 384-9335

SPENCER CASTLE
Phase I & II
2920 and 2910 Cook St.
I have 5 deluxe units for sale in these two blocks, 3 on the top floors all with fantastic views ranging in price from $75,000 to $90,000. Others available are on lower floors and are priced between $71,900 to $74,000. Floor areas are from 1210 to 1362 sq. ft. All have 2 bedrooms, 2 full bathrooms, in suite washer and dryer, dishwasher, garburetor, fridge and range. Other amenities include use of 50' pool sauna, billiards and extra guest rooms. Call me and let me show you these luxury units.
DON ROBBINS
384-9335 384-8072

NEAR THE SEA
VERY SECLUDED
(FAIRFIELD)
Sunbathe on your balcony or on the nearby seaview terrace or in the private grassy glades a few steps away overlooking the sea. Luxurious and completely charming 2-BR suite in a delightful high, rocky and very quiet wooded area near bus and shops and just 5 minutes from downtown Victoria. Southern exposure, 25 ft. balcony, 4 appliances, basement garage, swirl pool, clear title. $47,900. (ML 26641).
JOHN PLATT
386-7521 383-2700
BOORMAN INVESTMENT CO. LTD.,
1111 GOVERNMENT ST.

OPEN
SAT. & SUN. 1 - 4
ADMIRALS HARBOUR VIEW TOWNHOUSES
933 ADMIRALS RD.
Just 5 units remaining! Magnificent SEAVIEWS of active Esquimalt Harbour and beyond from all three floors. Modestly priced from $63,500 to $67,500. These rustic cedar sided LEVEL ENTRY Homes offer 3 SPACIOUS bedrooms (master 16x11) 1½ baths, THERMOPANE windows, full daylight, basements, beautiful fireplaces, loads of parking. 5-YEAR HUDAC WARRANTY provided by Pine Home Builders (1972) Ltd. Victoria Realty Ltd. 386-3585 anytime.

Granite House
Oak Bay, 1-bedroom suite, quiet and roomy, super price at $26,500. Immediate possession. MLS.
CLIFF HALAYKO

Northport
Convenient location for shopping and bus, neatly decorated 2-bedroom suite. Good construction, quiet building, offers to $38,500. MLS.
CLIFF HALAYKO

University Pk. Trc.
Spacious 2-bedroom suite on top floor, 4 appliances, large balcony and well priced at $38,500. Offers invited. MLS.
CLIFF HALAYKO
477-7291 (Bus.) (Res.) 479-8390
PAT VICKERY
477-7291 (Bus.) (Res.) 592-6192
D. F. H. REAL ESTATE LTD.

BROWN BROS. on LANSHARD
"People Helping People"

SPENCER CASTLE
602-2910 COOK ST.
Spacious 2 Bedrm. — 2 bathroom suite, Top Floor — Facing south and west. Magnificent ocean, mountain and garden views. 50' covered pool, saunas, workshop, clubhouse and guest bedrooms. Covered parking. Drastically reduced to $79,000.
For appointment to view call:
DOUG LAWSON 595-2486
or 385-8771 (anytime)

Going, Going . . . FAST!
1063 GOLDSTREAM AVE.
(11)-7 A.H.O.P. TOWNHOMES
$45,000
Min. D.P. $1250 Prov. Grant
OPEN SAT. and SUN 1-5 P.M
WEEKDAYS 6:30-8 P.M.
1350 sq. ft. — 3 BR.-F. Place 1½ baths — a lovely, treed setting
To fill the bill call:
CLARKE and HILL
658-5656 386-2911 383-7796
Homefinders, Wall and Redekop

LIKE THE PARK?
You'll be nearby in this immaculate condominium. 1 bdrm., large living-dining room area. Complete compact kitchen. All conveniences in the bldg. Only $32,900. Look it over.
595-5171 TED BROWNE 658-8412
595-5171 JACK GRANT 477-8172
Canada Trust

OPEN SAT. 2-4:30
578 CARNATION PLACE
An immaculate 3 bdrm. maisonette. Over 1100 square feet. All on one top floor. Sunny outlook at only $42,500.
595-5171 TED BROWNE 658-8412
595-5171 JACK GRANT 477-8172
Canada Trust

2 BEDROOM
1 yr. old — near general — Beacon Hill and town. Controlled entrance to building and parking. Tastefully decorated, an absolutely perfect retirement spot. MLS 26624.
595-5171 DOUG POSKITT 477-0645
THE CANADA TRUST COMPANY

OAK BAY
2 BDRM, 1½ bath, 1080 sq. ft. of living area, games room, party room, lockers, covered parking. Asking $48,000. Will take trades. Call Peter Primgaard 595-5131 CANADA TRUST, 2252 OAK BAY AVE.

SELL IT THROUGH CLASSIFIED

258 CONDOMINIUMS and TOWNHOUSES

$47,900
Over 1500 sq. ft. family townhouse, schools, shops, bus, golf, rec. 3 bed., 1½ bath, ground floor utility, 20'x12' rec. room open to private garden. End unit close to centre, 479-5706.

265 GARAGES FOR SALE, RENT, WANTED

WANTED DESPERATELY, garage to rent, with electricity, for restoring old car. Preferably Craigdarroch area. Martin. 595-5747.

WANTED: GARGE TO RENT OR storage space. High Quadra area. 384-7501.

265 HOUSES WANTED TO BUY

ESSENTIAL
that I find an older type home with at least 2 bedrooms and some seclusion. Value to $55,000. Please call:
479-7668 Mary McGuire 479-1667
J. H. Whittome & Co. Ltd.
Royal Oak Branch

WE WILL BUY FOR CASH
If your home is suitable for rental and will show a return call the sales supervisor for a quick decision.
386-2911 or 386-2912
Wall and Redekop Realty

YOUNG FAMILY
Require two-bedroom home with f.p. situated close to Elementary school and shopping. Willing to pay up to $45,000. Call:
RANDY SMALL
595-2121 OFF. 24 HOURS
NATIONAL TRUST

ARMED FORCES
Officers requires 3-bedroom home in a quiet area with rec. room or possibility of plus level lot. Up to $60,000. Call:
RANDY SMALL
OFFICE 595-2121 24 HOURS
NATIONAL TRUST CO. LTD.

CASH FOR YOUR HOME
Investor will pay cash for any home, any area, up to $50,000. Call: GLENN NICHOLLS, 598-7689 or 592-2431, Lansdowne Properties.

BUSINESS COUPLE
Require a two or three-bedroom home in a nice area. Strictly an investment. For rental. Up to $55,000 Urgent. IRENE DALZIEL 386-6164 or 477-6380 or 388-6275, pager 564. Castle Prop. Ltd.

SEPTEMBER
Possession, 3-bedrm. home on large lot, up to $70,000. Call LARRY QUAGLIOTTI, 477-7988 or 386-6164. Castle Prop. Ltd.

ANY FIX-UP HOUSE UNDER $40,000.
Have 5 clients waiting. Call: KATHY BLADES 388-4152 or NATIONAL TRUST CO., 479-7161

268 LISTINGS WANTED

Charman Pacific Realty Ltd.
608 Broughton Street
My last listing has just been sold and I need some new ones to work on. If you are thinking of selling your home, phone me. I CAN GIVE YOU MY UNDIVIDED ATTENTION.
JOHN TODD
david burr ltd.
655 Fort St. 384-9335, 598-7849

1 — WANTED: 2-BEDROOM CONdominium or 2-bedroom S-S duplex. Fairfield preferred.
2—Smaller 2-bedroom home in Esquimalt near Golf Club.
Call RACHEL PARSONS 479-8963 or 386-6164. Castle Properties Ltd.

WANTED: OLDER RURAL home, at least one acre, commuting distance to city. $55,000. 478-7608.

270 EXCHANGE REAL ESTATE

P.R.B
P. R. BROWN AND SONS LTD.
"The People to See"
Two side-by-side serviced view lots at Shuswap Lake (North Okanagan) totalling 1.1 acres. Equity $27,000. Owner wishes to trade for your Victoria area property.
DAVID SCOTT
P. R. BROWN & SONS LTD.
385-3435
762 FORT ST., VICTORIA, B.C.
V8W 2N6

RIM ROBERTS INVESTMENTS & MANAGEMENT LTD.
702-1175 DOUGLAS 388-6691

1480 GARNET RD.
TRADE UP
Vendor will accept trades on Central Saanich Homes.
Call Today
JOE MANTON
388-6691 382-5211

HOUSE + 8 UNITS
1 MILE CIRCLE
What a deal! 8 units renting at $190 month. Live-in the house which is attached. 60'x135' lot just off Gorge Road. Zoned motel. Used as an apartment. Owner will accept mortgage lot on house equity as down payment. Asking $136,900 and worth it.
658-5379 Frank Wills 388-4455
Oh yes, house can be made into 3 or 4 bedrooms. Presently 2 large on main level.
CENTURY 21 J. D. BOSDET LTD.

TRADE OR SELL
New home in Ladysmith, 1250 sq. ft., 3 bdrm., LR., DR., Kitchen, 1½ baths, fireplace, W-W, residential area, close to waterfront, or in Duncan, 1½ year old, 1350 sq. ft. 4 BR., 1½ baths, kitchen, DR, LR, den, 2 fireplaces, W-W., large sundeck, close to schools and hospital. For — building lots, or 2-3 BR home, or condominium, in Victoria, or Saanich Peninsula. Phone 112-748-0092, Duncan.

SELECTION OF CONDOMINIUMS AND TOWNHOUSES FOR EXCHANGE ON SINGLE FAMILY HOMES OR RESIDENTIAL LOT. Call: JACK MEARS at 598-3321. JACK MEARS OAK BAY REALTY LTD.

SELL OR TRADE
Choice, downtown, CA3 zoned, 80x120 lot between Douglas and Government. Adjoining property also available. Owners will look at all offers, or trade on asking price of $129,000. What have you got? Call Cliff Salmond at Gardner Realty Ltd., 385-7721 or 477-3626.

TRADE YOUR EQUITY
in a small 2-bedroom home or townhouse for this 1747 sq. ft., 3-bedroom home. ADELLA ZARFT 478-9607 or JOY HAMILTON 592-4968. Lansdowne Properties 592-2431.

NEW 3-BEDROOM STRATA Tiled duplex, wall to wall, electric heat, big lot in Sooke. Will trade equity in boat or house or whatever in Victoria district. Phone 478-8258.

PRIVATE PARTY HAS BEAUTIful Ardmore .54 acre lot, plus cash for your Saanich Peninsula home, up to $60,000 value. Bob, 658-8131 anytime.

WILL TRADE
Oak Bay, Victoria, near beach, large duplex plus in-law suite for acreage with building. Confidential, Victoria Press, Box 638.

271 LOTS FOR SALE

HAPPINESS IS
DEAN PARK ESTATES
FROM $28,500
The Saanich Peninsula's most beautiful housing development featuring:
1—Splendid views of the Straits, Gulf Islands and Mt. Baker.
2—Fully paved and curbed streets — well lit with full underground services. It's own water system and complete sewage system including the most modern sewage treatment plant on the Saanich Peninsula.
3—Well treed one-third of an acre lots.
4—Fully controlled development for environmental and economic protection.
5—Clean, fresh air — bright and cheery atmosphere. Quail, pheasant, deer, squirrels, natural country for pleasant walks.
6—Low, low taxes and all local improvements paid.
7—A few minutes to shopping (Sidney) good schools, the Panorana Rec Centre (skating, swimming, etc.), riding trails, golf courses, marinas, tennis courts and John Dean Provincial Park.
8—A home in Dean Park is a superior investment. We beg you to compare; you'll be happy you have.
Directions to Dean Park Estates: from Victoria, drive out the Pat Bay Highway to McTavish Road, just South of Sidney. Turn left on to East Saanich Road, drive half a mile and look for the sign and stone gate on your right.
For further information call:
SALES OFFICE
656-7041
Murray Lawson,
388-6275,
Pager 2478
Or PARK PACIFIC INV.,
383-4124
ANOTHER QUALITY DEVELOPMENT FROM PARK PACIFIC
Park Pacific

CEDAR HILL
A DOZEN CHOICES
—Quiet cul-de-sac (Keats Street)
—Large lots, underground wiring
—A short stroll to golf course, shopping, schools, and bus
—Some with mountain views
—Building terms avail. now from $28,900
Call CONNIE WEYLER 386-6164. Castle Properties.

Green Acres
HENDERSON REALTY LTD.
385-5741 (anytime)

FAIRFIELD
Large lot, exclusive area in Fairfield. Secluded high location. Reduced to $31,500. MLS. JACK HENDERSON 652-3157.

ATTENTION

271 LOTS FOR SALE

SHAWNIGAN LAKE NEW SUBDIVISION

Large lots, some semi-waterfront, hurry on these, the price is right. $12,000 to $15,000.

Office 477-1841
Dick Strobl 477-0450
Jim Gill 478-0008
BLOCK BROS. REALTY LTD.
BRENTWOOD BAY

ARBUTUS AREA

Exclusive lots in an area of quality homes. Most heavily treed with arbutus, oak, cedar, fir, etc., some with sea glimpses. 9,000 to 13,000 square feet. Fully serviced. Close in. Only a few available. $37,000 to $44,000. 477-5651.

10 PER CENT DOWN EASY TERMS

Select one of these large fully serviced treed lots for your dream home, priced from $25,000.
652-1141 AL VICKERS 652-2257
SEABOARD PROPERTIES LTD.

Rural Subdivision

Choice lots in a treed area in Sooke. Ranging from 10,000 to 15,000 sq. ft. Priced from $18,500, easy terms aavailable.
386-7771 PETER MASON 477-9318
MOODY AND MASON REALTY

BRENTWOOD BUILDING LOTS
3 adjacent building lots, fully underground service in cul-de-sac near Brentwood Village. By owner, reduced to $25,000. Vendor will finance. 595-6319.

FOR SALE BY MUNICIPALITY of Esquimalt, two serviced duplex lots on DeCosta Place. Apply to Municipal Hall, 1229 Esquimalt Road, (phone 385-2461) for details.

GOLDSTREAM PARK

5 building lots, Sooke Lake Road, no duplexes, price $26,000. Phone 478-6444.

SOOKE

1579 Wiffin Spit Road
100' road frontage by 230', 2-3 cleared. Water, hydro. 383-4504.

BY OWNER, NORTH SAANICH Area. 7/10 of acre. Beautiful sea views. Close to all amenities. 656-1049.

TOWNHOUSE ZONED, LOT 100'x120' 613 Sturdee, Esquimalt, $37,500. 382-8613, or 656-2185.

GORDON HEAD, NEAR BEACH, 3 large lots, 4525 Sawood Terrace. 477-2075.

273 PROPERTY FOR SALE

REDUCED $3000 CHOICE BUILDING LOT

Nearly ½-acre, on lovely bean Park Road. Priced below market value as owner must sell. If you have considered building call me today. Dogwoods, cedars, pines, scent the air. Truly a great place to live ... close to the new Recreational Centre. At $29,900 — truly one of the best values today ... call me now:
Gordon MacDonald 388-6275 Pager 950
CENTURY 21 J.D. Bosdet Ltd.

SUBDIVIDABLE

5-acre parcel of prime land bordering Dean Park Estates. Prestige area, close to schools, community pool, shopping, etc., with potential views over the Straits; for zoning details call:
SHERRY KAYRA 656-5584
479-7293
BLOCK BROS. REALTY

CANADIAN COUNTRY PROPERTIES. Our 62nd year. Free catalogue. Tax Sale Service, Suite 401-VC, 85 Bloor Street East, Toronto, Ontario, M4W 1B5.

ROPAL OAK, 1.27 ACRES, FIVE bedroom house completely renovated on water and sewer, can be subdivided. 479-4994.

274 PROPERTY WANTED

ALL CASH!

2-3 acres reasonably flat land, high location, within 15 mile circle. Private. 658-5937.

WATERFRONT HOME LOT, OR acreage in Brentwood, Saanich, Sidney area. 382-8390.

VIEW OR WATERFRONT HOME or acreage, Island Highway, North Malahat to Mill Bay. 382-8390.

280 ACREAGE FOR SALE AND WANTED

Make an offer

On this beautiful ½ ac. lot, Ships Point, Fanny Bay. Beautifully treed — one block from beach and oyster beds. Power, light and water on edge of lot, surfaced roads, close to Nanaimo and Courtenay. Asking $18,950 but vendor will look at all offers, very anxious to sell. Phone now for details: 388-4455, 383-9181.

Clare Palmer

CENTURY 21 J. D. BOSDET LTD.

PROTECTED CREEK - 2 LOTS

One 5-acre lot with adjoining lot of 4.6 acres. Land is treed; not rocky, with log cabin with stone fireplace on the banks of an ever running creek. MLS 25292. Asking $64,900. Also adjoining 5-acre parcels available. Phone now on these 'get away from it all' properties only 45 minutes from city centre. Call Cliff Salmond at GARDNER REALTY LTD. 385-7721 or 477-3626.

5 AND 11 ACRES— SAANICH SPECTACULAR VIEWS OF BRENTWOOD WATER

Treed acreage, fully serviced, with hydro, telephone, cablevision, producing wells and paved road. Also perc tested. Three 5-acre lots at approx. $65,000. One 11¼ acre lot with house for $85,000. Fantastic value and excellent financing. For appointment or information, John Kennett, 384-0131, 385-1491.

5 ACRES CENTRAL SAANICH

Need Space? 5 acres of land and a 5-year-old house comprise part of this block. 3 bedrooms, 2 bathrooms, full cement basement ready for future development, 1333 sq. ft. on main. Shake roof. Small shed with stalls for three animals, chicken house. If you're looking for space and seclusion at $114,900 this may be it. To view call MARGARET JOHNSTON 384-8001 or Res. 477-1763 Royal Trust.

ACREAGE

9.75 acres with A-Frame home — outbuildings, good well in Metchosin, new M.L.S. Asking $78,900. For more information please call:
J. H. WHALEN
386-2911 478-3552
Homefinders, Wall & Redecop

SHAWNIGAN ACREAGE

Almost 10 acres — beautifully treed lots of road frontage. Good building sites. Well worth looking into this. Lots of possibilities and many building sites.
595-5171 JACK GRANT 477-8172
595-5171 TED BROWNE 658-8412
Canada Trust

10 ACRE VIEW LOTS CENTRAL SAANICH

$69,900
TERMS AVAILABLE
Please call RICK HAWKES, Douglas Hawkes Ltd., 384-7128, residence 477-9699.

ACREAGE

Rustic Log Cabin situated on 5.1 acres near Sooke — well treed, water, S.T. Asking $54,900.
J. H. WHALEN
386-2911 478-3552
Homefinders, Wall & Redecop

SAANICH

Private sale. Beautiful wooded 8.6 acres, abundance of cedars, arbutus and dogwood trees; water, hydro, perc tested, building site cleared. Price $75,000. 477-3948.

3.3 ACRES — SOOKE
Bordering year-round stream. Very secluded. Treed. Well priced at $24,900. 652-4368.

CHOICE AREA, 7.32 ACRES, 5805 Old West Road. Ready for building. $80,000. 479-4566.

11.4 ACRES, MILLSTREAM LAKE Road. $50,900. 478-5726.

285 UP-ISLAND PROPERTIES

Century 21

MILLER-WARDER LTD.
52 Cavan St., Nanaimo

112-753-1157

QUALICUM AREA
HALF-ACRE LOTS
$6,800-$9,900
Here is your chance to invest in some real nice property. Use in summer to park your trailer and use for retirement after. For map and info., call HANK VAN ROSSUM Collect, at 753-1157 or eves., weekends, 754-5473.

SECLUDED
WATERFRONT ESTATE
LOCATED 25 miles south of Nanaimo.
PROPERTY: 4.51 Park-like acres with 630' of waterfrontage, 500 yd. par 39 golf course.
ACCESS: Private country lane, winding through first growth arbutus, cedar, oak, fir and maple trees.
RESIDENCE: Over 3800' of living area in a ranch-style home, featuring a 28x16 living room with floor-to-ceiling natural stone fireplace. 12' ceiling with exposed beams. List of features on request.
PRICE: $190,000.
Call DON GORDON Collect at 753-1157 or eves. 754-6065.

WATERFRONT LOT
Ladysmith-Yellow Point area. Fully serviced lot — sheltered bay. Watch the sunset, swim or fish in your front yard. Asking $55,000 — interested? Call GEORGE NASH Collect at 753-1157 or eves. 753-1095.

OWN FIVE ACRES
BEAT THE ENERGY CRISIS
PRICED FROM
$29,500 to $35,000
Be independent. For only $3,500 down and balance on generous terms, you can purchase five acres of beautifully treed, seaview property, located only 10 minutes north of Nanaimo, overlooking Nanoose Bay. For the best investment you could ever make, call a salesman, collect at 753-1157 or eves. 753-7978.

WATERFRONT ESTATES
LOCATION: 9 beautiful acres just north of Ladysmith.
PROPERTY: Partly treed with fenced fields, over 400 ft. of ocean front, 20'x40' barn plus tool shed.
RESIDENCE: Four-bedroom, spacious, full basement home, just 6 years old.
POSSIBLE USAGE: Estate or could be subdivided into one-acre lots. Not in A.L.R. Zoned residential 1.
$235,000 FULL PRICE
Phone Don Gordon 753-1157 or 754-6065 Collect.

SUPER BUY

Two only, huge ½-acre treed properties on paved road and piped fresh water system, hydro and phone. Walking distance from sparkling Shawnigan Lake. A real bargain at only $18,900 each. A few other smaller properties from $12,900. Drive up and see for yourself and have a coffee with me at the Shawnigan Lake Country Club. I'll be there Friday to Monday, so call me at 743-2312.
BRIAN FALCON
Westland Realty Ltd.

BUCHANEER BEACH— THREE CHOICES!

1—$22,900!
That's all — for one half-acre plus a cute cabin to really get away from it all.
2—$57,500!
Rustic home ideal for the artist or musician or retired — ocean frontage!
3—$59,900!
Save thousands of dollars as compared to a city home. Lovely landscaping and extremely well built! Please call for these new listings:
477-0191 KNUD SCHWER 478-8203
Royal Trust Corporation

ARTIST, WRITER, MUSICIAN, OR ?

Unique 2 bedroom cedar chalet nestled among Arbutus, Oak, and Fir, on a rocky slope overlooking Cowichan Bay. Designed with decks and large window areas to take advantage of the sunny southern exposure. 2.03 acres, mostly in natural state with beautiful rock gardens and a greenhouse close to the house. $59,500.
To view please phone Paul Osborne, J. H WHITTOME and CO., LIMITED, 746-6161 eves. 746-5329 Duncan.

SPROAT LAKE WATERFRONT
GENTLE SLOPE TO BEACH
$08,000
1200 sq. ft., two-bedroom home, 18 years old, full high basement. Located on 1.18 ac. with gentle slope from road to beach.
D. HAWKES LTD.,
990 BLANSHARD ST.
384-7128 H. HODGSON 382-3835
or L. THOMAS 478-6058 (M.L.S.)

DOLPHIN BEACH ESTATES
Unique sites for summer or retirement home. 4 miles scenic waterfront, marina, centrally located. Interior lots from $11,500 — waterfront from $42,500, sizes ½ to 1½ acres, located on Nanoose Peninsula between Parksville and Nanaimo.
BEACH REAL ESTATE LTD.
468-7628 752-6550

MILL BAY

TAKE A LOOK
3 beautifull seaview lots that are located in one of the nicest areas of Mill Bay. Within 600 feet of good public beach. These easily developed lots are priced at $24,000. For details and to view call Walt Hearn 748-8186, eves eves 743-2479.

12.1 ACRES

Beautifully treed with meadows pastures, Metchosin Creek. Located near golf course. City water. MLS $125,000.
J. H. WHALEN
386-2911 478-3552
Homefinders, Wall & Redekop

QUALICUM BY THE SEA
This two bedroom home has been extensively renovated featuring new roof, plumbing, kitchen, completely insulated and rewired which includes range, hot water and heat. This 50x120 ft. lot has a fine garden, fruit trees and outbuilding with guest room possibility. Asking $33,500 by owner. 752-9525.

160 ACRES WEST COAST RIVERfront, total price $50,000. Covered in light, 2nd-growth timber. Adjacent to the Bedwell River, Approx. 8 miles from Tofino, up Bedwell Sound. Roy Teasdale or Mike Connerty 746-4175 or 748-9294, 748-1145. Block Bros. Realty, Duncan.

PARKSVILLE NEAR OCEAN and Englishman River, 2100 sq. ft. Cedar and stone split-level home, 3 bedrooms, 1½ baths, unken living room, stone fireplace, dining room, kitchen, countertop range, wall oven, eating nook, large family room and storage room. Phone owner, 112-248-3198.

$27,000
For a 4-room cottage up-Island, in good condition and with a real fieldstone fireplace. There is also a small hobby building on the large lot. Fridge and stove incl.
386-3231 JOE MADAY 477-8746
BLOCK BROS. REALTY

4.78 CHOICE WOODED ACRES on Telegraph Road, 40 minutes from Victoria beyond Mill Bay, sloping land, no rocks, big firs, cedars, etc. Views. Power and phone available. $29,500. Also three other similar parcels but will sell only one of the four. 388-9364.

Desperate $25,900

Impending bankruptcy builder must sell new two-bedroom townhouses $5000 below cost. Adult oriented. Open Saturday, Sunday 12-5. 309 Moilliet Street, Parksville. 534-4551.

NORTH OF QUALICUM — 9.4 acres with 400' hwy. frontage. Beautifully treed, cottage renting for $100 mo. Asking $49,500. Call Grace Smith 468-7409, PEARSON-JOHNSTONE and ASSOCIATES LTD., 752-6964.

RETIREMENT HOME

Newly finished, pine inside, cedar outside, ¾-acre treed, garden, excellent water, near Deep Bay Wharf. By owner, $29,500. 757-9239, 757-8783.

.97-ACRE WITH 100' WAterfront, also borders highway next to proposed federal marina, good for retirement or business venture. Phone Oyster Bay 922-5374 after 6 p.m.

GORGEOUS 150 FEET OCEAN waterfront, walk on beach, boat anchorage, darling winterized A-frame, Arbutus Park Estates, 4 miles south Parksville. $89,000. Phone 468-7406.

QUALICUM
Build your summer or retirement home on this ½ acre serviced lot. Asking price only $10,500. Phone owner. 479-7445.

285 UP-ISLAND PROPERTIES

GO SLOW

Or you might not notice this little gem of a 3-bedrom bungalow with 1½ baths, expensive W-W and floor to ceiling F.P. Situated at 2724 Shawnigan Lake Rd. with a view of the lake and priced at only $53,200, it would be a shame to miss it. MLS. Call
DEL WILLIAMS
384-8124 or 385-9855

REVENUE OR RELAXATION

You can rent or just lay in the sun and enjoy this waterfront property:
PLACE: HONEYMOON BAY, COWICHAN LAKE
PRICE: $89,500
WHICH BUYS: 1.79 acres, 105 feet waterfront, 2 houses, 1 cottage, 4 bathrooms, outbuildings, dock, fruit trees, room for trailers. To view or for more info call:
384-8124 DEL WILLIAMS 385-9855

HOBBY FARM

1356 FISHER RD., COBBLE HILL
4 Bedrm 6 yr. old bungalow on 2¼ acres. Owner transferred so must be sold. Ideal for chickens, turkeys, sheep, etc. MLS. To view call:
DEL WILLIAMS
384-8124 or 385-9855
PEMBERTON, HOLMES LTD.
1000 Government Street.

WILDERNESS

With 2800 ft. of waterfront on Farewell Harbour, a safe anchorage this 25-acre Berry Island property, a few miles from Alert Bay and Beaver Cove has a partially furnished cottage of 1,000 sq. ft. with running water, generator and radio telephone. $65,000. Adjacent unimproved 25 acres with 1,000 ft. waterfront on beautiful Indian Channel also for sale. All remaining property on the island is crown land. Call me for details. MLS.
GILES PERODEAU 656-4525
PEMBERTON, HOLMES LTD.
1000 Government St. 384-8124

COWICHAN RIVERFRONT

A nicely treed half acre country lot with over 140 foot frontage on the beaurlful Cowichan River. In an area of Small Hobby Farms about 10 minutes drive from Duncan. $19,900.
656-4525 G. PERODEAU 384-8124
PEMBERTON HOLMES LTD.
1000 Government Street

PARKSVILLE

A nice place for retirement, lovely sandy beaches, good clam digging and oyster gathering. This 3-bedroom rancher offers a charming living room with open fireplace, 3 bedrooms and is centrally located, three blocks from Island Hall Hotel. Lot size 96x154. Asking $32,500. MLS.
388-5354 W. MICHAELS 477 4884
PEDEN REALTY LTD.
201-727 JOHNSON ST. 388-5354

EVERGREEN COTTAGE

Only 4 years old. Located in the Shawnigan Lake Village on a large well treed lot, very private. 2 fireplaces, 2 levels, 2 bedrooms with a wrap-around sundeck all cedar siding. Call on the price of $41,900.
LARRY LINEHAM
595-2121 OFF. RES. 595-0134
NATIONAL TRUST CO.

MILL BAY

ATTRACTIVE LOCATION
This near level beautifully treed lot enjoys good seclusion and is easily developed. Zoning will allow a permanently placed mobile home. Priced at $16,900 for details call Walt Hearn 748186 eves 743-2479 Astro Realty Ltd., 472 Trans Canada Highway, Duncan.

PEARSON/JOHNSTONE AND ASSOC. LTD.
Parksville Quallicum
248-3216 752-6964

APPROX. ½ ACRE WATERVIEW property in Fanny Bay. $8900. 592-9860.

290 FARMS FOR SALE AND WANTED

WALL & REDEKOP HOMEFINDERS REALTY LTD.

COUNTRY CHARMER

28.52 acres within 4 mile circle of Duncan — a nature lover's paradise — partly cleared and the remainder park-type land, complete with year-round stream. Two-bedroom, ranch style home, barn with hay loft, all buildings less than five years old.
GORDON COX
Bus. 746-4154 Res. 658-5018

SAANICH PENINSULA

One of the most attractive, larger farms on the Peninsula including three-bedrm house with attached 4th bedrm suite; large barn, and farm machinery all in top condition. Abundant water for irrigation from two ponds. Irrigation piping and pump. Fully fenced and cross fenced. Sound value at $285,000. Call:
GILES PERODEAU 656-4525
PEMBERTON, HOLMES LTD.
1000 Government St. 384-8124

HOBBY FARM

1.9 acres with 4 box stalls and tack room plus hay shed. Double carport, workshop. Swimming pool. Underground wiring to all out-buildings. Fenced and cross fenced. Currently boarding 3 horses. Asking $159,900.
477-1841 Tara Bhalla 382-8879
Block Bros. Realty Ltd.

293 GULF ISLAND PROPERTIES

MAYNE ISLAND

Situated at Georgina Point on ½ acre, wide 230 ft. seafrontage and unobstructed views, an excequisite 1500 sq. ft. residence of 2 bedrooms, 2 baths, living room with large sandstone fireplace, dining room, kitcien and utility with all appliances. A steal at $80,000.

THETIS ISLAND

Situated at Sunrise Point on 3 acres with 450 ft. seafrontage and unobstructed views. An exceptional 2100 sq. ft. residence of 2 bedrooms, 2 baths, living room with large rock fireplace, dining room, family room, kitchen and utility with all appliances. Double garage and greenhouse. Yours for $165,000.
H. W. DICKIE LIMITED
70 Government Street, Duncan, B.C. V9L 1A1
Phone 746-5171

SALTSPRING ISLAND

Going to the island this week? Why not drive by lots 3 and 4 Victoria St. and see this large (924 sq. ft.) 1 bdrm. home large living room with fireplace — seperate dining room, big kitchen. Full basement has 13x21 rec room, fireplace and 2 pce. bath — all this on TWO ¼ acre lots, REDUCED to $41,900. MAKE THIS A VERY GOOD BARGAIN. M.L.S. 24150.
ART EVANS
386-2911 658-8924
Homefinders, Wall and Redekop

1.94 to 2.34 ACRES, $22,000 ea.

I have 3 acreages ready for building on Saltspring Island. Beautifully treed. Meadows, wildflowers and a creek across the back. Well and power in. School bus for the kids. Shopping 4 miles away for Mom. Why not live where the trees are tall and the air is pure. As low as $2,000 Downpayment. Call me now, they won't last. MLS.
385-7721 Kent MacLeod 595-4273
GARDNER REALTY LTD.

HORNBY ISLAND

Beautiful ½ acre treed lot in quiet area, only few lots away from ocean. MLS. $7,500.
386-6331 DON BECKNER 386-0588
A. E. LePAGE WESTERN LTD.

FOR SALE: ½ ACRE WAterfront lot on Ruxton Island, $22,500. Will finance. Approx. 2 acre inland lot on Ruxton Island, close to beach access, $8,500. Will finance. 745-6605.

MAYNE ISLAND SEMI-WAterfront. Fantastic view. 2-bedroom cottage. 592-9860.

SATURNA ISLAND — .85 ACRE of cliff front on East Point. Victoria Press Box 521.

½-ACRE LOT FOR SALE ON Salt Spring Island. 479-1891.

Terry Towel Trio

7389

by Alice Brooks

Gift a friend or spark your kitchen with this set.

Penny-wise magic with terry towels! Crochet borders of double strand of shaded bedspread cotton. Whip up easy apron, potholder, button-on towel. Pat. 7389 directions.

Send $1.25 for each pattern — cash, cheque or money order. Add 25 cents for each pattern for first-class mail and handling. Send to: **Alice Brooks, Needlecraft Dept., 60 Progress Ave., Scarborough, Ontario M1P 4P7.** Print plainly pattern number, your name, address.

Value! 225 designs to choose from in NEW 1977 NEEDLECRAFT CATALOG! 3 free patterns inside. Send 75¢ now!

Stitch 'n' Patch Quilts $1.25
Crochet with Squares $1.00
Crochet a Wardrobe $1.00
Nifty Fifty Quilts $1.00
Ripple Crochet $1.00
Sew + Knit Book $1.25
Flower Crochet Book $1.00
Hairpin Crochet Book $1.00
Instant Crochet Book $1.00
Instant Macrame Book $1.00
Instant Money Book $1.00
Complete Afghans #14 ....$1.00
Easy Art of Needlepoint $1.00
Complete Gift Book $1.00
Book of 18 Quilts #1 ....60¢
Museum Quilt Book #2 ....60¢
15 Quilts for Today #3 ....60¢
Book of 16 Jiffy Rugs ....60¢
12 Prize Afghans #12 ....60¢

Bare-Shoulder Hit

Printed Pattern

4705
SIZES
8-20

by Anne Adams

It's SEW-EASY to pull strings to fit the waist of this breezy, bare-shoulder casual. Whip it up in a day, of easy-care knits for carefree living.

Printed Pattern 4705: Misses' Sizes 8, 10, 12, 14, 16, 18, 20. Size 12 (bust 34) takes 2 7/8 yards 45-inch fabric.

Send $1.25 for each pattern — cash, cheque or money order. Add 25 cents for each pattern for first-class mail and handling. Send to: **Anne Adams, Pattern Dept., 60 Progress Ave., Scarborough, Ontario M1P 4P7.** Print plainly size, style number, your name, address.

ANSWER to inflation—sew and save dramatic dollars! Send for NEW SPRING-SUMMER PATTERN CATALOG. Clip coupon for free pattern! Separates, jumpsuits, day-evening dresses. Send 75¢

Instant Sewing Book $1.00
Sew + Knit Book $1.25
Instant Money Crafts $1.00
Instant Fashion Book $1.00

Deaths and funerals

305 DEATHS and FUNERALS

FOOTNER—Christopher (Kiki). Safe in the arms of Jesus, died suddenly on July 19, 1977, most precious son of Lesley and Vernon Footner, the centre love of our lives for 29 years. Sadly missed by his parents, sisters, Bonnie and Susie, brother-in-law Peter, nephews, aunts, relations, Lily Fianiak, Lesley Luney, and many, many special friends.
Funeral service in McCall Bros. Chapel, Johnson and Vancouver Sts. on Friday, July 22 at 3:30 p.m. Interment at Royal Oak Burial Park. (No flowers by request. Any donations to the Chris Footner Memorial Fund, Victoria School of Handicapped Adult Education. Garth Homer Achievement Centre, 813 Darwin Rd.)

HEAL — In Victoria, B.C. on July 21st, 1977, Mrs. Margaret Agnes Heal, age 82 years. Born in Lowry, Minnesota and had been a resident of Victoria for the past 63 years, late residence, 2947 Oriole Street. Predeceased by her husband, Richard Reginald Heal in 1974 and her son, Thomas Richard Heal in 1969. She leaves her daughters, Mrs. Ray (Evelyn) Daily, Sarnia, Ont.; Mrs. Ross (Muriel) Overgaard, Victoria, B.C.; Mrs. Norma Fletcher, Calgary, Alta.; Mrs. James (Marjorie) Paterson, Moose Jaw, Sask.; Mrs. Angus (Betty) Rose, Claresholm, Alta.; son, Jack Heal, Chilliwack, B.C.; 14 grandchildren; 9 great-grandchildren. The late Mrs. Heal was a member of the Colfax Rebekah Lodge No. 1, I.O.O.F.
Service will be held in the Sands Mortuary Limited "Memorial Chapel of Chimes" on Monday, July 25th, 1977 at 1:00 P.M. Rev. Dr. A. E. King officiating. Cremation.
SANDS — VICTORIA

HUFF — Suddenly on July 9th, 1977, Mr. Wayne Samuel Huff, age 77 years. Born in Byron Center, Michigan. Late residence 831 Villance Street. Formerly of California. He leaves his loving wife, Ethel, at home; son, Charles, and daughter-in-law, Virginia, San Mateo, California.
Service will be held in the Sands Mortuary Limited "Family Chapel of Memories" on Monday, July 25th, 1977 at 10:30 A.M. Interment in Royal Oak Burial Park.
SANDS — VICTORIA

HUME—Suddenly at Sidney, V.I. on July 19, 1977, Bradley Joseph Hume aged 20 years, beloved son of Ernest M. and Grace Hume of 4012 Wiseton St., Victoria. He also leaves two brothers, Leslie Ernest and Gerald Scott; one sister, Brenda Christine; grandmother; Mrs. Christina Halstrom of Victoria; uncles and aunts.
Funeral service in McCall Bros. Chapel, Johnson and Vancouver Sts. on Friday, July 22 at 1:30 p.m. (No flowers by request).

SALES — Suddenly, in Surrey, B.C., on July 20, 1977, Alice Sales, aged 81 years, of 1035 McClure St.; born in Preston, Lancashire, England and resident here since 1913. Widow of George Frederick Sales, she leaves two sons, John Frederick of Victoria and Robert Sales of Surrey; six grandchildren; five great-grandchildren; two sisters, Mrs. E. Sands and Mrs. E. Hartshorn of Victoria; one brother, the Rev. Harold Saul of Beamsville, Ont.; nieces and nephews. She was a long-time member of Central Baptist Church.
Funeral service in McCall Bros. FLORAL CHAPEL, Johnson and Vancouver Streets, on Friday, July 22, at 2:30 p.m., with the Rev. R. D. Holmes officiating. Interment at Royal Oak Burial Park. (Friends, if desired, may dedicate Gideon Bibles: phone McCall's, 385-4465).

SHRAGGE — After a lengthy illness, on July 19, 1977, at the Memorial Pavilion, Victoria, Lt. Col. Gerald Emmanuel Shragge, aged 76 years, a long time resident of Victoria. He is survived by his daughter, Mrs. Alix Wilson of Nanaimo; one granddaughter; one grandson; one sister, Mrs. Verna Kleinman of Los Angeles, Calif. He served, with distinction, overseas during the Second World War and the Korean War.
Funeral service in McCall Bros. FLORAL CHAPEL, Johnson and Vancouver Streets, on Friday, June 22, at 11:15 a.m. Interment at The Veterans' Cemetery.

309 IN MEMORIAM

EVANS — In loving memory of husband and father Albert, who passed away July 22nd, 1976.
—Always remembered by wife Margaret and family.

HALL, Margot — July 22nd 1976.
In Memory of a beautiful lady.
—Arthur.

THEY SHALL GROW NOT OLD AS WE WHO ARE LEFT GROW OLD. AGE SHALL NOT WEARY THEM, NOR THE YEAR'S CONDEMN, AT THE GOING DOWN OF THE SUN, AND IN THE MORNING, WE WILL REMEMBER THEM.
WITH GRATITUDE, SANDS

310 FUNERAL DIRECTORS

McCall's

TO BE ANNOUNCED
MacGREGOR, Mrs. Jean Emily
GAMULA, Mr. Peter
MacARTHUR, Mr. Ian Freeman
McCALL BROS.
Floral Funeral Chapels
385-4465

MEMBER BY INVITATION
NSM NATIONAL SELECTED MORTICIANS
SINCE 1902
VICTORIA, 388-5155
SIDNEY, 656-2932
COLWOOD, 478-3821
NANAIMO, 753-2032
DUNCAN, 746-5212
LADYSMITH, 245-2331
Removal And Service Arrangement
Covering Vancouver Island
A Division of Sands

Sands
SEVEN CHAPELS SERVING VANCOUVER ISLAND
Sensible Prices
Dedicated Service
For Information In Victoria Phone
388-5135

IFC INTERNATIONAL FLIGHT CARE
Specializing in forwarding to or from anywhere
WORLD WIDE FUNERAL INFORMATION SERVICE
call collect (604) 388-5155
or cable
"Mortuary Victoria"
A Division of Sands

Hayward's (B.C. Funeral Co.)
Thomson & Irving
Funeral Chapels
1625 Quadra St.
386-3505

310 FUNERAL DIRECTORS

CUNNINGHAM
FUNERAL CHAPEL
1155 FORT STREET
Phone 384-5512 or 384-8626
Offering dignified moderate service for all. Geo. S. Cunningham, owner, manager.

FIRST MEMORIAL SERVICES
Serving the Public and Exclusive Undertakers for the Memorial Society of B.C. 658-5244.

311 MONUMENTALS

MORTIMER'S
MONUMENTAL WORKS
New MODERN Location
709 KINGS RD. at Douglas
100 years of service to Vancouver Island and the Islands
383-6421

STEWART MONUMENTAL Works Ltd.
ESTABLISHED 1896
Marble fireplace and tabletops
1403 May St. 384-3452
Memorial of Distinction

313 MISCELLANEOUS

IN MEMORIAM DONATIONS
to be used exclusively for
CANCER RESEARCH
should be directed to
CANADIAN CANCER SOCIETY
857 Caledonia Ave., Victoria

HOW TO WRITE
A GOOD
CLASSIFIED ACTION AD

1—IT'S BEST to start your ad with the name of the article or service you have to offer. If you have an apartment, room etc., for rent, or property for sale: start your ad with the location.

2—BE CLEAR. Readers respond more quickly and favorably when given complete, definite information. Always include the price in your advertisement.

3—MAKE IT EASY for the reader-prospect to reach you. Always give your telephone number or your name and address. If you do not have regular hours, state a preferred time for the prospect to get in touch with you.

4—PLAY SAFE. You get the greatest reader attention by using consecutive insertions. A six-day order is best and costs less, and you can, of course, stop your ad as soon as you get the results you want. You pay only for the days your ad appeared. Lower yearly rates are available to those who wish to keep their services or products before the public.

5—PLACE YOURSELF in the reader's position and ask yourself what you want to know about your offer. The answer you give will make a good Want Ad.

6—GIVE YOUR PROSPECT every inducement you can with good copy. Classified action ad readers have the money and are already interested in buying the merchandise or service you have to offer; the details and information you give are the most important.

7—TO PLACE YOUR AD., call 386-2121, your direct line number to fast Want Ad action. A courteous, efficient advisor will be glad to help you word and place your order. And remember, Classified Action Ads afford you the most complete coverage. Telephones are open 8:00 a.m. to 6:00 p.m. for you daily, Monday through Saturday calls. Don't allow the reader to speculate

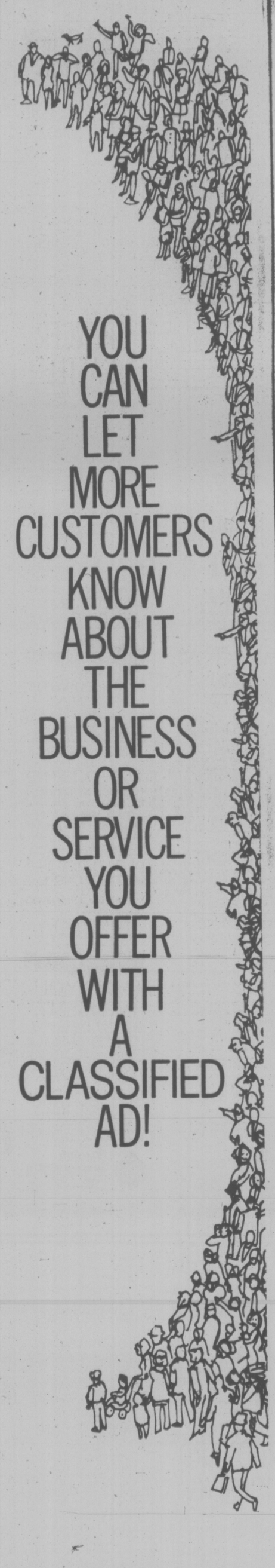

YOU CAN LET MORE CUSTOMERS KNOW ABOUT THE BUSINESS OR SERVICE YOU OFFER WITH A CLASSIFIED AD!

THE DAILY COLONIST
AND
VICTORIA TIMES
CLASSIFIED ADVERTISING DEPT.
386-2121
PHONE: MON.-FRI. 8 a.m.-6 p.m.
SAT. 8 a.m.-5:30 p.m.

Student Job Field Tight—and Getting Worse . . .

OTTAWA (CP) — Graduating students are having a tough time getting jobs in their chosen fields and the worst may be yet to come, the latest set of government-collected education figures indicate.

Statistics Canada figures published this week show that in the school year 1973-74, the latest year available, there were 74,851 graduates who won bachelor's or first professional degrees.

But manpower department figures published last year show that by September, 1974, only 18,370 of them got work for which their degrees were a prerequisite—24.5 per cent of those who graduated.

Earlier studies by Statistics Canada suggested that two-thirds of the graduates, or about 49,000, would be leaving school and joining the labor force. Most of the others would go on to post-graduate study or leave the country.

The figures vary widely for various fields of study, with general arts students having the least chance of finding work in their chosen area and commerce students having the best opportunity.

Similar trends are noted for post-graduate students leaving university.

The new 287-page Statistics Canada publication follows a study released last May by the federal agency that said there is a glut of university and community-college educated students which will continue for another 15 years, creating social, political and economic problems.

Latest unemployment figures also show that during June the jobless rate among students who do not plan to return to school in the fall was 17.3 per cent.

Zoltan Zsigmond, chief of the projections section of Statistics Canada's education, science and culture division which produced the figures said Wednesday that a peak in the number of postsecondary students is yet to come.

The peak will be reached about 1981. But in spite of indications that university graduates are having trouble finding jobs, the proportion of the young going to university continues to climb.

In 1966, about 25 per cent of Ontario students had some kind of post-secondary education. By 1974 the proportion was 40.2 per cent and by 1986 it is expected to be 50.5 per cent.

The Statistics Canada and manpower reports also show that:

—In 1974, there were 13,194 education graduates receiving their first degrees. By September, 1974, only 3,440—or 26 per cent—had found jobs in their field.

—There were 4,604 commerce or business administration graduates receiving bachelor's degrees in 1974. By September, about 3,580 or 78 per cent had jobs in their field.

—Among 30,971 arts graduates, including fine arts, music and theology, about 9.5 per cent had jobs in their field.

—Of about 2,440 law graduates, only 1,000 or 41 per cent had jobs in their field.

—Of 4,055 engineering and applied science graduates, 2,170 or 49.3 per cent had jobs in their fields.

—There were 178 journalism graduates and 50, or 28 per cent, had jobs in that field.

Among 10,196 students graduating with master's degrees, of whom an estimated 4,600 were available for work, only 1,540 were in jobs in which a master's degree was a requirement for work.

The new publication also shows that in the last five years, women have been rapidly moving into fields once occupied almost entirely by men. There is also a less pronounced reverse trend.

NOTICE TO CREDITORS
WALTER SORENSEN, DECEASED, late of No. 405-1120 Beach Drive, Victoria, British Columbia

NOTICE IS HEREBY GIVEN that creditors and others having claims against the estate of the above-named deceased are hereby required to send them to the undersigned Montreal Trust Company, at 1057 Fort Street, Post Office Box 460, Victoria, British Columbia, by the 20th day of August, 1977, after which date the executor will distribute the said estate among the persons entitled thereto having regard only to the claims of which it then has notice.

DATED this 14th day of July, 1977.

MONTREAL TRUST COMPANY
Executor
By its Solicitors,
MESSRS. MARTIN, JAWAL & BUNDON

NOTICE TO CREDITORS
ALEXANDER PARK McCORMICK, formerly of 410 Skinner Street, Victoria, British Columbia, deceased

NOTICE IS HEREBY GIVEN that creditors and others having claims against the estate of the above deceased are hereby required to send them to the undersigned Executor at P.O. Box 580, Victoria, B.C., before the 27th day of August, 1977, after which date the Executor will distribute the said estate among the parties entitled thereto having regard only to the claims of which it then has notice.

THE ROYAL TRUST COMPANY
Executor
BY COX, TAYLOR, BRYANT
Its Solicitors

NOTICE TO CREDITORS AND OTHERS
LOUISA FRANCES FINNERTY, DECEASED

NOTICE IS HEREBY GIVEN that creditors and others having claims against the estate of LOUISA FRANCES FINNERTY, deceased, late of 176 Cadillac Avenue, Victoria, British Columbia, are required to send their claims duly verified to the undersigned Executor of the said Estate at 600-1070 Douglas Street, Victoria, British Columbia on or before the 16th day of August, 1977, after which the Executor will distribute the assets of the Estate having regard only to the claims of which notice has then been given.

MICHAEL DALWAY
WATSON YOUNG
Executor
STRAITH & COMPANY
600-1070 Douglas Street
Victoria, B.C.
Solicitors for the Executor

TENDER FOR NANAIMO SCHOOLS

Tenders are invited for supply and installation of exterior lighting fixtures in forty school buildings in the Nanaimo School District.

Tenders will be received by the Board of School Trustees, School District No. 68, Nanaimo, until 4:00 p.m., Wednesday, August 17, in the office of the Secretary Treasurer, School District No. 68, 395 Wakesiah Avenue, Nanaimo, B.C.

A Bid Bond for 10% of the tender price must accompany each tender. A Performance Bond and a Labor and Material Payment Bond will be required from the successful Tenderer.

Drawings and specifications may be viewed at the offices of:
—School District No. 68, Nanaimo, B.C.
—Spratt & Associates Consulting Engineers Limited, 1039 Johnson Street, Victoria, B.C.

Drawings and specifications may be obtained by Electrical Contractors from the Engineers, Spratt & Associates Consulting Engineers Limited, 1039 Johnson Street, Victoria, B.C., on deposit of $50.00 per set which is refundable on return of the documents in good condition.

The lowest or any tender not necessarily accepted.

Spratt & Associates
Consulting Engineers Limited,
1039 Johnson Street,
Victoria, B.C.
V8V 3N6.

PROVINCE OF BRITISH COLUMBIA MINISTRY OF RECREATION AND CONSERVATION
notice to contractors

Sealed Tenders for Renovations of the Sewage Treatment Plant in Manning Provincial Park will be received by the Ministry of Recreation and Conservation, Parliament Buildings, Victoria, B.C., up to three p.m., Thursday, the eighteenth day of August, 1977, and opened in public at that time at 1019 Wharf Street, Victoria, B.C.

Plans, Specifications and Conditions of Tender may be obtained from J. C. Leman, Regional Manager, 1620 Indian River Drive, North Vancouver, B.C., and from the Provincial Parks Branch, Room 209—633 Courtney Street, Victoria, B.C., on the deposit of $25.00 for each set, which will be refunded upon the return of the plans within one month of the opening of Tenders.

Each Tender must be accompanied by a Bid Bond equal to 10% of the tender.

The lowest or any tender will not necessarily be accepted.

Plans and specifications will be on display at the Amalgamated Construction Association, 2675 Oak Street, Vancouver 9, B.C., and at Construction Plan Services, Burnaby, B.C.

Inspection of the site may be arranged by contacting the District Superintendent at Manning Provincial Park, telephone Manning Park 840-8836.

Lloyd Brooks,
Deputy Minister.
Ministry of
Recreation & Conservation,
Parliament Buildings,
Victoria, B.C.

Thais In Border Battle

ARANYAPRATHET (AP) — Thai troops backed by artillery and aircraft battled again today with Cambodian forces in the third day of a bloody border dispute, Thai military commanders said.

They reported no new Thai casualties. At least 17 Thais were killed and about 50 others wounded in clashes Wednesday and Thursday.

The fighting centres around the village of Noi Parai, 140 miles east of Bangkok, an area of rice paddies and scrub land claimed by both Thailand and Cambodia.

Reports said Thai artillery and aircraft, hampered by monsoon rains, were attempting to knock out Cambodian emplacements around the village.

The Cambodian Communist troops, reported to be about 100 yards from Thai forward positions, countered with smallarms fire and rocket-propelled grenades.

Officials of Thailand's rightwing military government said earlier they received reports that 30 Cambodians were killed in the previous fighting, but again there was no confirmation.

Thai Foreign Minister Upadit Pachariyangkun told reporters in Bangkok today that Thailand will send an urgent protest note to Cambodia. He said he does not know the reason for the fighting but suspects it may have erupted over frontier demarcation. Both countries claim the area.

The fighting was the heaviest in a series of clashes along the 500-mile frontier since the Communist victory in Cambodia more than two years ago. Cambodian troops raiding a Thai border village near Aranyaprathet last January killed 30 Thais, most of them civilians.

Rain and Hail End Heat Wave That Had East in a Broiler

By The Canadian Press

A heat wave which slowed life in Ontario and Quebec the last few days relented Thursday while Halifax and other parts of Nova Scotia were hit with rain and hail.

In the West, temperatures were expected to be in the mid to high 20s today.

The heat wave in southern Ontario ended with the passage of a cold front, bringing temperatures to the mid to upper 20s.

Environment Canada officials said high-pressure area approaching from the west will dominate the weather over southern Ontario for the rest of this week.

Mostly sunny skies will prevail through the weekend with maximum temperatures in the mid to upper 20s, possibly reaching 30 Saturday.

Northern Ontario had a mixture of clouds and sunshine Thursday.

Most northern regions were expected to have sunny weather and temperatures in the mid 20s today and Saturday afternoon.

Thunder and hail storms ended a day of near-record temperatures in much of the Atlantic provinces Thursday.

In Halifax, temperatures hit 29, one degree short of the record.

The weather office reported hail storms and heavy showers over most of mainland Nova Scotia late Thursday as a cold front moved over the region.

Lightning cut service to communities in the Halifax area and there were reports of minor flooding in the city as traffic ground to a halt.

Temperatures were expected to be lower today with an occasional shower. Saturday will be sunny.

A three-day heat-wave in Quebec, with temperatures to the mid 30s, ended Thursday with a relatively-low high of 28.

The Prairies were expecting more hot weather today with Saskatchewan temperatures in the low 30s and afternoon or evening thunderstorms.

Temperatures will be cooler at 26-28 in most Alberta areas south of Edmonton.

Warm and seasonable temperatures are expected for the next few days in Manitoba.

In British Columbia it was sunny Thursday with temperatures of about 24-25.

Cool breezes, meanwhile, ended a 10-day siege of sweltering heat in New York City, Boston, Philadelphia and the rest of the U.S. northeast today.

New York Mayor Abraham Beame lifter a city-wide water emergency alert. Threats of water or power crises ended in Philadelphia.

New England revelled in seasonably mild weather. Most of the midwest was in the second day of temperatures that seemed springlike by comparison with the prolonged July heat wave.

But the U.S. southeast was not out of the broiler. The national weather service said cool air was making a slow advance south and east from Canada and had not yet invaded the south Atlantic coast and Gulf states.

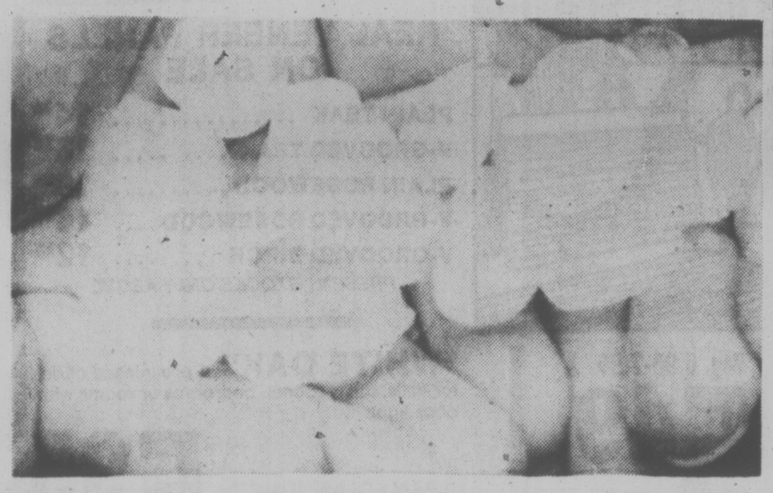

Some of ice balls that fell on Halifax

LOADED WITH FEATURES!
AUSTIN MARINA COUPE

NOW ONLY $3973

Sporty 2-door family car that's reliable and loaded with the comfort and safety features you look for.

PLIMLEY ON YATES
1010 YATES (D.L. 572A) 382-9121
Established 1893
7-22 Now the Oldest Established Auto Firm in Western Canada

Toronto Music Conservatory Latest Examination Results

Successful candidates in practical examinations held in Victoria recently by the Royal Conservatory of Music, Toronto, were announced today. The following names are listed in order of merit:

A.R.C.T. PIANO Performer: First Class Honors — Pamela A. Morasch; Joanne E. Fryer. Honors — Judith E. Allan, Darlene Chow (equal); Nancy L. Olfert; Erika Mothrsjll. Conditioned in ear test — Janet E. Pennington. Conditioned in pieces and sight reading — Cynthia A. Thomson.

Teacher: Honors — Anthony R. Sam; Cynthia A. Thomson. Conditioned in viva voce — (A) Pedagogic principles; sight reading — Maureen E. Nielsen. Conditioned in viva voce — (A) Pedagogic principles; (B) applied pedalogy — Kathryn E. McPherrin; Frances H. Keen. Conditioned in sight reading — Barbara E. Hatch.

GRADE X PIANO: First Class Honors — Arne D. Sahlen; Rita B. Attrot. Honors — Jonas Kvarnstrom, Maudie M. van Klaveren (equal); Grace S. Wong; Fiona J. Coy; Ellen Van Der Putten. Pass — Laura Cave; Victor P. Zupanc; Salina C. Joe.

GRADE IX PIANO: First Class Honors — Ingrid E. Attrot; Kenneth Dosso, Thora J. Gislason (equal). Honours — Patricia M. Coldren; Jone R. Moffoot; Kerry Hough, Beth Weeks (equal). Pass — Damaris P. Silverwood; Kennth Welch; Cecilia Griffin, Vincente A. Sequeira, Susan L. Stepanick (equal).

GRADE VIII PIANO: First Class Honors — Greg N. Morin; Laura S. Wood; Joy K. Hendrickson. Honors — Ralph A. Hargreaves; Andrea J. Gardiner; Leanne C. Hale; Juliann L. Perrin. Pass — Maryann Korolyk; Robert Guenther, June Milliken, Gary D. Turner (equal); Margaret Hogg, Beverlee F. Park (equal); Terrie Jung.

GRADE VII PIANO: First Class Honors — Kim MacMillan; Denise Hampton Susan W. Smart (equal). Honors — Michael W. Chu, Kimberley Large, Heather Robertson (equal); Alison C. Fuller; Michael C. Puszka, Sharon Ratcliffe (equal); Richard J. Horwood, E. Jean Shypitka (equal); Linda G. Darling, Sharon Kendall, Laura J. Plete, Alexandra L. Wong (equal); Lawrence J. Puszka, Jacqueline D. Schofter (equal); Fiona A. Donald; Tessa J. Drost, John Carter, Lorraine Robinson (equal). Pass — Eric Hargreaves; Erik J. Ages, Michele, N. Lister (equal); Claire C. Ducluzeau; Anne Szeto; Susan A. Ireland; John T. Eby.

GRADE VI PIANO: First Class Honors — Brian Ratcliffe; Keith Low; Sharon E. Brealey; Diane C. Underwood; Linzie A. Welch, Karen Wyatt (equal). Honors — Annie Long, Marilyn J. Sing; Wendy P. Smith (equal); Karen Abbot, Jennine L. Kent, Marlene Roberts, Susan J. Sayle (equal); Nancy Bell, Joanne M. Eby (equal); Grace M. Chu; Sherrie G. McKnight, Debbie B. Schoening (equal) John Bullock, Joanne M. Johnstone, Andrea Lee, Nellie D. Stadt (equal); Stefanie Ullrich, Madeleine C. Worig (equal); Connie Deeprose, Loreen J. Schmitke (equal); Colleen Bryden, Kathryn A. Sayle, Michelle A. Westaway (equal). Pass — Alexandra Hele, Tara A. Dale-Johnson, Cheryl MacDonald, Janine K. Meunier (equal); Jane Hosie; Pamela Knight, Celia M. Lane (equal); Wendy C. Kotorynski, Guy MacPherson (equal); Michael Doehnel, Brenda S. Porterfield (equal).

GRADE V PIANO: First Class Honors — Eve Egoyan; Dina A. Collett; Helen Y. Kim, Brent Weeks (equal); Duncan A. Oost, Andrea Scott (equal). Honors — Grace Lee, Laura Low, Heather Nash, Karen Yee (equal); Agnes M. Chu, Patricia Davison, Robin E. Kier, Colleen Lowe (equal); Stephen M. Hale, Crystal Toombs (equal); Sheryl Boothman, John M. Mullin, Catherine M. Turnbull (equal); Suzanne Conarroe, Rosanne Lowe, Christine MacDonald (equal); Jocelyn Harris; Andrea Doehnel, Heba Ghobrial, Nancy Kelly, Jeannelle Schiller, Colleen N. Wright (equal); Gerald Yung; Kathryn Bullock, Colleen G. Earl, J. Bruce Eby, Maya Hoffman, Sandra Lacey, Karen J. Taylor, Shelly Yarmie (equal). Pass — Mary L. Porterfield, Jonelle M. Wilson, Kim Yee (equal); Joanne Larsen, Susan O'Keeffe (equal); Mark Freese, Wesley A. Joe, Susan Johnston, Maria Szeto (equal); Colleen M. Cole.

GRADE IV PIANO: First Class Honors — Eugenie Ngai; Derek Lowe; Janice Simpson; Susan J. Mulholland; Colin Gardiner; Sue McKerracher. Honors — Karen L. Armitage, Sharon Ferne, Marilyn L. Holland, Sheryl Yung (equal); Michael Bullock, Margaret LeReverend, Cue Quon, Timothy W. Shumka (equal); Lisa Hartley; Brad Forth, Janice L. Mann (equal); Marina Folk, Mary A. Jones (equal); Tibby S. Ages, Barbara Braithwaite, Caroline Libresco, Shane D. Roberts (equal); Joanne Morrie, Kim Peterhegyi (equal); Mona L. Kopain, Margo E. Ross (equal); Michele A. Cowan, Cindy Little, Wendy Severn (equal). Pass — Tracy D. Adair, Doris N. Heimbach (equal); Sherrie Gill, Michele C. Sapro (equal); Wednesday A. Hudson, Nora E. Kovats (equal).

GRADE III PIANO: First Class Honors — Brian Lowe; Cary Chow; Dana L. Peterson; Debbie Toogood, Barbara West, Susan M. Fallis (equal). Honors — Shirley Chan, Joanne Gray, Laurie-Anne Lamoureux, Kristina Raine, Randolph Stadt, Kathleen M. Weldon (equal); Saskia E. Acton, Louise Hambleton, Jennifer Parsons, David Welch (equal); Ellen M. Johanson, Athos Kasapi, David Lewis, Lisa J. Orchard, Billy Robertson (equal); Magdy Ghobrial, Kevin Kotorynski, Claire M. McAuley, Douglas Thomson, Frank Van Staalduinen (equal); Emile Compan, Sharon A. Duncan, Anne Knott, Spencer G. Lowe, Darcy A. White (equal); Sarah Brenner, Kathryn A. Coldren, Graig R. Ferguson, Elese Francis, Lucien Ghislain, David Harris, Elizabeth Todd, Frances M. Widdowson (equal); James A. Abbott, Craig Forth, Lindsay A. Mawson (equal); Lisa Bullock; Tia J. Benn, Jacqueline A. Bergerman, Laurena M. Higgins, Paul R. Klatt (equal). Pass — Shelly Avram, Roderick M. Lee (equal); Lily A. Yee; Sofya Sheikh, Moira Wright (equal); Janine L. Campion, Eric Lowe (equal).

GRADE II PIANO: First Class Honors — Denise E. Oliver; Deborah J. Millar; Michelle K. Himick, Bette Larsen (equal); Ted Howe; Terry Chan, Nancy E. Ferguson, Sheryl C. Williams (equal); Claire E. Emmett, Charles F. Isherwood (equal); Janice Boothman, Janis D. Cook, Melanie Emde, Mark Hildebrand, George F. Hudson, Amy Kaellis; Carla M. Mead-Robins, Wesley Yuen, Wendy J. Zacek (equal). Honors — Tina Doehnel, Phyllis H. Foden, Fiona J. Murray, Cornelia Schultz, Nancy Wilson, Boaz Wong (equal); Sandra L. Fatt, Julia Felman, Kathy Jennings, Elaine L. Keenan, Donna C. Ranneris, Jacqueline T. Stuart (equal); Inga B. Andriessen, Paula Chan, Tracey L. Jackson, Gregory Launder, Jane M. Reksten, Donna Shio, Ursula Stoessel (equal); Mark S. Ages, Marianna Grolle, Brent Hobbs, Stephanie D. Lindgren, Bryn McLean, Helen Nesling, Jennifer Poyen, Julie C. Rhode, Donald H. White (equal); Lori C. Gray, Ruth A. McBurney, Tanya McLeod, Deanna Simmons, Fiona Talbot (equal); Robert K. Beck, Christine Madison, Heather Wyness (equal); Elizabeth D. Armit, Deborah-Lea Bowron, Michelle Maunier, Paul A. Stevenson (equal); Karen D. Zorn; Catherine L. Ross.

GRADE I PIANO: First Class Honors — Robyn McArthur; K. Leslie Pearce; Tracey L. Holmes, Kirsten Meagher (equal); Andrea Campbell, Lea J. Campbell, Celeste Morton, Stephen Rhone, Christine Sutcliffe (equal); Ann M. Dixon, Anita M. Orchard, Cheryl L. Rae, Philippe Smith (equal); Allison Ager, Anne Andres, Julie B. Andrews, Swantje C. Bolender, Wendy Chan, Teresa Gaudio, Leanne Grover, Marybeth Harrison, Dawn E. Pierce, Lisa Williams (equal). Honors — Dorothy L. Andrews, Carolyn Broderson, Lana Chan, Christina Mathers, Andre Rink, Kathryn I. Toth (equal); Nadine M. Armstrong, Margaret Harris, Cynthia C. Ho, Neil Kempling, Frank J. Lohner, Corinne E. Rocchini, Brock P. Simmonds, Shelley Winterbottom (equal); Lisa J. Bachop, Pamela J. Bishop, Andrea Brenner, Caroline M. Creighton, Laura Lum, Jennifer M. Roberts (equal); Douglas H. Barr, Patty Bryce, Lisa Hayton, Leah P. Jackson, Carol P. Murphy, Jennifer A. Rowan (equal); Paul Bergbusch, Lance A. Pimlott, Tracy Sinclair, Lois Wong (equal); Linda M. Brousson, Heather A. Ferguson, Kellianne Folk, Michelle Griffin, Marie L. Woodruff (equal); Jeanette Dryden, Angela E. Jacobs, Darlene M. White (equal); Ian T. Todd. Pass — Chris Horsley; Alexandra M. Wardell; Sherrill L. Herbert; Nicola C. Marrion; Karen Henry.

GRADE X VIOLIN: Honors — Cherie J. Larson; Michelle N. McConachie; Alan Horgan.

GRADE VIII VIOLIN: First Class Honors — Hilary R. Wallis.

GRADE V VIOLIN: Honors — Sony-Marie Taft.

GRADE III VIOLIN: Pass — Christopher G. Kershaw.

GRADE II VIOLIN: First Class Honors — Eugene Hardy. Honors — Alun Pugh.

GRADE I VIOLIN: First Class Honors — Dorothy Miyake; Marc L'Esperance. Honors — Ross Stuart; Robin J. Pettyfer.

GRADE VI VIOLONCELLO: Honors — Gordon R. Ball.

GRADE IV VIOLA: Honors — Robert Day.

GRADE VI BASSOON: Honors — Dianne E. Cook.

GRADE IX FLUTE: Honors — Claire L. Salmon. Pass — Paul S. Hopkins.

GRADE VI FLUTE: Honors — Carol E. Bailey.

GRADE IV FLUTE: Honors — Sarah F. Merston, Diana J. Scott (equal).

GRADE VIII ACCORDION: First Class Honors — Michael W. Rennie.

A.R.C.T. SINGING Performer: Honors — Susan A Edwards.

Teacher: First Class Honors — Margot C. Andison.

GRADE IX SINGING: First Class Honors — Mary J. Des Roches. Honors — Muriel V. Jordan.

GRADE VI SINGING: First Class Honors — Leslie-Anne Painter. Honors — Amy Kaellis.

GRADE IV SINGING: Honors — Linda D. MacPherson.

GRADE X SPEECH ARTS: First Class Honors — Nona Avren. Pass — Joan M. Mason.

GRADE IX SPEECH ARTS: Honors — Elspeth Futcher.

GRADE VII SPEECH ARTS: First Class Honors — Lynda-Mary Greene.

GRADE VI SPEECH ARTS: First Class Honors — Sandra J. Foweraker; Hilary F. Freundlich.

GRADE V SPEECH ARTS: Honors — Caroline Vanderbyl.

Special Offer

FOR PRIVATE PARTY CLASSIFIED ADVERTISERS

Use this handy coupon to place your Classified Advertisement and save money.

Name .....
Address .....
.....
Phone No .....
Signature .....

FILL OUT AND MAIL TO
SPECIAL OFFER
Victoria Press Ltd.,
P.O. Box 300,
Victoria, B.C.
V8W 2N4.

OR,
DELIVER IN PERSON TO
2621 Douglas St.,
Victoria, B.C.

No of Insertions ..... Amount Enclosed $ .....

Your ad will run as soon as possible upon receipt of this coupon and payment, or please specify consecutive dates:
.....
.....

Classification Number ..... 10 WORDS MINIMUM

10 Words for 1 insertion in The Daily Colonist and Victoria Times: $1.00
10¢ for each additional word

10 Words for 3 insertions in The Daily Colonist and Victoria Times: $2.50
25¢ for each additional word.

10 Words for 6 insertions in The Daily Colonist and Victoria Times: $4.00
40¢ for each additional word.

Victoria Press Box Charge $3.00 per month.
☐ Replies to be mailed. ☐ Replies to be held for pickup.

All ads must be written in regular classified style, and run on consecutive days.

All real estate, mobile home, rental and business advertising is considered to be commercial advertising and will not qualify for this special offer.

SEND CHEQUE or MONEY ORDER
— NO REFUNDS —

This coupon valid until October 1st, 1977

THE DAILY COLONIST AND VICTORIA TIMES

Frantic Hunt for Monster Body

Manchester Guardian

TOKYO — The carcass of what might have been a sea monster that was netted by a Japanese fishing boat, then thrown back into the water because of its vile smell, has become the object of a frantic search.

Owners of the Japanese trawler that caught the beast have suddenly become aware that a smelly plesiosauria is worth a good deal more than a whole fleetload of fresh tuna.

On Thursday it was also reported that since the announcement of the find, Russian vessels were scurrying to the spot about 30 miles east of Christchurch, New Zealand, where the Japanese trawler Zuiyo Maru plucked the remains from about 1,000 feet beneath the sea.

The decomposed body of the creature, which was about 32 feet long and weighed about 2 tons, was scooped up in April and photographed by Michihiko Yano, an official of the Taiyo fishery company.

Yano returned recently with the photos, which Japanese scientists Thursday said showed what was probably a plesiosauria that lived more than 76 million years ago.

The trawler captain ordered that the remains be dumped back into the sea after picture-taking.

According to Yano, the deck was dripping with white fat from the body, there were no internal organs left inside the abdomen but there was some red meat left on the back.

The captain was afraid that the smelly creature might infect the catch of fish — a concern for hygiene that has horrified scientists who are now crying out for the monster's bones. All they have to go on is a fibre from the monster's fin that experts are now analyzing.

Two shark dealers in Tokyo's central fish market have been shown the find and instantly pronounced it a shark fin. Other experts said it could be from a shark, or from some other beast.

The Taiyo fishery company made aware of the possibility overwhelming importance of the discovery, has urgently cabled its boats in the area to try to recover the carcass.

But it is now three months since the catch was made, and the chances of fishing out the strange creature are meager even though Yano took a note of the exact map location at the time.

An unconfirmed report Thursday said that Yano was flown back to rejoin the Zuiyo Maru in a frantic salvage effort.

Perhaps his most fascinating observation at a press conference Wednesday was that he judged from the state of decomposition that the creature had been dead for about one month. This opened up the possibility that somewhere in the world a relative of the monster may yet be alive and well.

Before The Judge

A 30-year-old man who pleaded guilty Thursday in Victoria provincial court to possession of marijuana for the purpose of trafficking was given a six-month sentence by Judge Blake Allan.

Claude Joseph Myette, also known as Joseph Albert Myette, pleaded guilty to the trafficking charge after refusing the services of legal-aid lawyer Lenore Boyes.

Crown counsel Patrick Sweeney told the court Myette was observed Wednesday afternoon in the Marble Machine, an amusement centre at 640 Yates, carrying a large bag. A check of the bag showed there were two baggies containing half-an-ounce of marijuana and four baggies containing one and a half ounces in the larger bag.

Sweeney said Myette told police he had found the bag but a further search turned up two marijuana cigarettes in Myette's pocket.

Myette acknowledged a criminal record dating back to 1966 in Montreal which included a 30-month sentence for robbery with violence. He is also awaiting a preliminary hearing on charges of criminal negligence causing death and failing to remain at the scene of an accident in connection with the traffic death of 44-year-old Isabel Catherine Dick, who was struck as she crossed at Johnson and Broad streets May 2.

★ ★ ★

Two 17-year-olds pleaded guilty to mischief causing wilful damage and were remanded until Aug. 23 for a pre-sentence report and sentence.

Jan William Brens, 1218 Locklea, and Niles Peter William Wrede, 1005 Balmoral, pleaded guilty to the July 2 charge.

Crown counsel Robert Mulligan said a vacant house at 1032 Mason street was entered by the two youths, who did damage to ceilings, walls, fixtures and contents estimated at $13,535.

★ ★ ★

A 19-year-old woman who didn't pay a $2.20 taxi fare Wednesday night was given a suspended sentence, placed on six months' probation, ordered to perform 40 hours of community service work and also ordered to make restitution to the taxi driver.

Enola Jean Evans, 1527 Amelia, pleaded guilty to fraudulently obtaining transportation by land. Court was informed she refused to pay a Victoria Taxi driver the $2.20 and simply said 'I guess I owe you one," as she left the vehicle. Victoria city police were called and noted that she was intoxicated and had only four cents in her pocket at the time.

★ ★ ★

Allan levied a $400 fine on a 26-year-old man after learning that a police chase lasted 2.9 miles and reached speeds of between 60 and 70 miles an hour.

Charles Steven Bell, 4280 Cedar Hill Road, pleaded guilty to dangerous driving, and Mulligan said Bell was spotted speeding at 9:25 p.m. July 5 on Quadra Street by Saanich police, who turned on their emergency lights and gave chase.

Mulligan said that when the lights failed to stop Bell, police turned on the siren, which also was ignored by Bell.

The chase, which gained speed, went through three red lights for almost three miles and ended at Bell's residence, Mulligan said.

Campers Fight Pender Blaze

A one-acre fire on North Pender Island was quickly brought under control Thursday afternoon by the efforts of campers, two water bombers and the local fire department.

The fire started at about 2:30 p.m. on private property adjacent to Prior Centennial Provincial Park, and threatened a power line supplying power to the Gulf Islands.

DOMAN'S

REAL VENEER PANELS ON SALE

PLAIN TEAK 14.95
V-GROOVED TEAK 13.95
PLAIN ROSEWOOD 19.95
V-GROOVED ROSEWOOD 16.95
V-GROOVED BIRCH 12.95
PRESENT STOCKS ONLY ABOVE

KOA MAHOGANY
PLANKED OAK
FIRESIDE CEDAR
ANTIQUED BIRCH
RUSTICANA WALNUT
SIMULATED WALNUT
BARWICK CEDAR
ANTIQUE PECAN

Reg. 6.95-7.95
5.49 each

LIMITED QUANTITIES ON ABOVE BEAUTIFULLY SIMULATED PANELS

"WHITE OAK" A prefinished panel for halls, utility rooms, bedrooms or rooms with poor light.

"CANADIAN PINE" A truly natural reproduction of our native pine. Suitable for most rooms.

5.95 each

Outdoor Wood: the economical, life-long building material for your backyard projects.

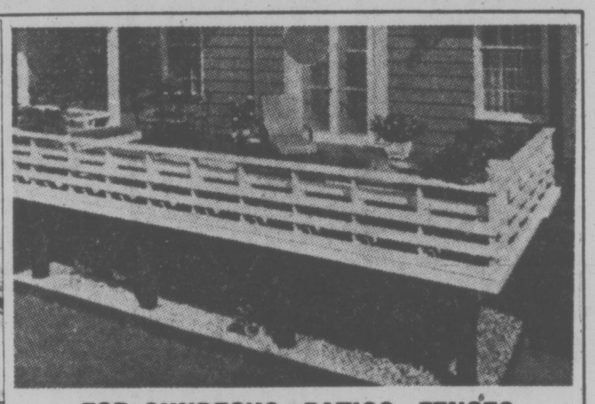

FOR SUNDECKS, PATIOS, FENCES AND ANY OTHER PROJECT THAT REQUIRES LOW UPKEEP DURABILITY

You can easily make a sandbox, patio squares . . . or a planter box out of Carefree Outdoor Wood.

Versatile, carefree Outdoor Wood does it all. But Beautifully!

When you're building in your backyard, use the building material that looks out for your budget while it protects itself from decay and termites.

Use *Outdoor*™ brand wood. It's the sensible home improvement material for today's do-it-yourselfer . . . for a couple of outstanding reasons:

- *Outdoor* Wood is strong, clean, odorless and harmless to children and pets.
- It protects itself against the weather and the termites.

Outdoor Wood is pressure-treated with Wolman™ preservative chemicals that keep in the wood's natural grain and keep out decay, termites and other pesty problems.

Maintenance? Forget it. You can paint or stain *Outdoor* Wood if you want to, but you'll never have to. The special treatment gives it a light green color that weathers to a natural pleasing tone.

Outdoor Wood is a natural for decks, patios, benches, fences and all your backyard building projects.

Pick up your free project plans at your nearby *Outdoor* Wood dealer. And ask him for the literature that tells you the inside story of *Outdoor* Wood. It's free, too.

80-lb. Sack CEMENT ONLY 2.88 each

OUTDOOR WOOD™

AVAILABLE IN 2x4, 1x6 2x6, 4x4 AT DOMAN'S

If You Are Staining Use OLYMPIC STAIN That gives you good looks and protection. 12.88 gal.

CORRUGATED FIBREGLAS SHEETS FOR SO MANY USES.
WHITE GREEN YELLOW CLEAR . . . 3.99 26"x96" Sheet
10' and 12' At Savings Too

THESE PICNIC TABLES BEAR COMPARISON
Partly assembled. 2x6 Spruce. Good looking. Good value.
29.95 each

LANDSCAPING? CRUSHED WHITE ROCK
50-lb. Bag ONLY 1.88 each

12"x12" WHITE CEILING TILE
Easy to Put Up. Attractive to Look At.
64 SQ. FT. CARTON ..... 11.29 carton
QUANTITIES LIMITED FULL CARTON ONLY

Make a Path or Patio the Easy Way

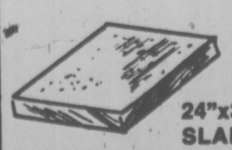

24"x24" SLABS ONLY ..... 2.79 each
24"x30" SLABS ..... 3.10 each
WHILE STOCKS LAST/OTHER SIZES AT SAVINGS

STORE HOURS: MONDAY-FRIDAY 8:00-5:30 SATURDAY 8:00-5:00

DOMAN'S

YOUR CHARGEX IS VERY WELCOME

280 BAY STREET (By the Bridge) 386-2151

7-22

EATON'S

When it's size that matters most come to Eaton's 'Your Size' shop where fashion is a place not a size . . .

Is it a problem finding the contemporary clothes you want in the larger size that you need? Stop looking. Come to Eaton's 'Your Size' shop where larger-sized fashions are just as exciting as your smaller-sized sister's. And the selection is just as varied including such top fashion names as Tan-Jay. This fall, plan your wardrobe around these Tan-Jay co-ordinates. They're the basics that work with everything. Pull-on pants. Shirt jackets. Skirts, Shirts. And blazers. Beautiful styles in plain or pin-striped polyester and cotton. Shirts available in solids or prints. Black, grey, brown with rust and camel accents. Come to Eaton's for Tan-Jay co-ordinates in Your Size: 38 to 44.

Striped Shirt 19.00
Shirt jacket 42.00
Pull-on pant 25.00

'Your Size' Shop, dept. 846, Floor of Fashion

Good Sports the Dobber CFAX 1070

Victoria Times

94th YEAR, No. 37 ★★★ VICTORIA, BRITISH COLUMBIA, FRIDAY, JULY 22, 1977 15 CENTS DAILY, 30 CENTS SATURDAY

Good Truck Prices! "DO YOU COPY?" PETER POLLEN FORD

8 Pickets Shot

MONTREAL (CP) — Eight persons were taken to hospital suffering from gunshot wounds today after shots were fired in a crowd of picketing workers at the Robin Hood Multi-Foods Ltd. flour mill, police said.

By the time a police riot squad arrived at the mill, "eight persons had been wounded by gunfire," a city police spokesman said.

Earlier, police had been called to the mill when "minor trouble" broke out. They left after a brief intervention but were recalled when violence flared up again, he said.

A radio reporter at the scene said private security guards had opened fire. He said he had seen one of the wounded bleeding profusely from the lower leg and an-

See EIGHT Page 2

Prevue
Payoff Puzzle
Prize $150

ICBC, Kerster Row Going to Police

By LIZ HUGHES
Times Staff

Education Minister Pat McGeer indicated today the Insurance Corp. of B.C. controversy involving suspicious claims and mysterious documents will be referred to the police for a criminal investigation.

"The sooner the police are into this the happier I'll be," said McGeer, the minister in charge of the Crown corporation.

Charges and countercharges have been hurled around the legislature for the past week.

The opposition has charged that political intervention by Socred George Kerster (Coquitlam) caused ICBC to pay two separate claims that should never have been paid.

McGeer in turn has charged the opposition with basing its charges on documents stolen from the confidential ICBC files on the two claims.

McGeer said there is "obviously one criminal act involved" — the removal of the ICBC files — and said there was at least a suspicion of fraud involving the claims themselves.

"If there has been any theft or fraud then that's a police matter."

But McGeer was vague on exactly how the police are to become involved.

He said he would not ask the police to investigate but left it open for the management of ICBC to make such a request or for the police to initiate action on their own.

"These charges keep appearing and it's time for the police to take action," he said.

"I am hopeful the matter will be referred to the police today."

He said he hoped the police would do a thorough criminal investigation. (See earlier story on page 29).

—Barney Hagar photos

Firemen battle tour bus fire which left vehicle a gutted hulk (right)

NEWS BRIEFS

Boost Eyed

OTTAWA (CP) — Finance Minister Donald Macdonald said Thursday he may consider more government spending to help the ailing economy through the winter months. See story on Page 14.

No Apology

OTTAWA (FP) — Prime Minister Trudeau has refused to apologize to CBC employees, maintaining Thursday that a report shows there is pro-separatist bias within the publicly-owned network. See story on Page 15.

Carter's Goals

CHARLESTON, S.C. (CP) — President Jimmy Carter Thursday laid out goals of broader co-operation with the Soviet Union based on "enlightened self-interest" that he said represent the framework of his Soviet foreign-policy initiatives. See story on Page 10.

Railwest Closing

VANCOUVER (CP) — B.C. Railway will close its Railwest car manufacturing plant in mid-August when the current order for 100 ballast cars is completed, the company announced Thursday. See story on Page 3.

Crisis Cooling

CAIRO (AP)—Arab leaders worked today to settle a Egyptian-Libyan border dispute that erupted into a desert air-and-armor battle. A senior Egyptian official said he expects the crisis to "peter out."

Landslide Ouster

COLOMBO (AP) — In a stunning election landslide, the opposition United National party today ousted Sirimavo Bandaranaike as prime minister of Sri Lanka. Mrs. Bandaranaike was the world's only woman chief of government.

DE GAULLE'S PLEA TO BE RE-ENACTED

MONTREAL (CP) — A ceremony this Sunday to reenact the famous cry of "Vive le Quebec libre" by the late French president Charles de Gaulle is aimed at "preparing the Quebec people for independence," organizers said Thursday.

The nationalist St. Jean Baptiste Society said the ceremony to mark the 10th anniversary of de Gaulle's speech was "a political event, and we're not afraid to say it."

Society president Jean-Paul Champagne told a news conference the society was not going to sit by "passively intoxicated" while the federal government organized committees and made efforts to keep Canada united.

"After centuries of oppression which followed the English conquest, we have the strength to say that the British monarchy has not been able to assure in our own country liberty, equality and brotherhood for us.

"The ceremony is not a post-humous homage to de Gaulle, but a political demonstration with the aim of preparing the people for independence," Champagne said.

At Sunday's ceremony, a cadet band dressed in 18th century military uniforms will lead a parade to Place Vauquelin, next door to city hall, where the Quebec flag will be raised.

Addresses will be given by Cultural Development Minister Camille Laurin and Labor Minter Pierre-Marc Johnson, son of the late Daniel Johnson, Union Nationale premier who accompanied de Gaulle in his visit here during Expo 67.

The Quebec government's representative in Paris will also commemorate the speech with mass and wreath-laying ceremony this weekend at de Gaulle's burial place, the village of Colombey-les-Deux-Eglises.

No Horse-Trading On Language—PM

OTTAWA (CP) — Prime Minister Trudeau urged the provinces today to reject a Quebec proposal for agreements that would allow English-Canadians moving to Quebec to attend English schools.

Speaking in the Commons, Trudeau said he had just learned that Quebec Premier Rene Levesque had written to the other nine provinces asking them to sign agreements concerning the language of education of children moving between provinces.

"I hope the other provinces won't fall for it in the sense they won't feel it's a bargaining point," Trudeau said.

Trudeau said all Canadians have the right to be educated in the language of their choice and this right is not negotiable.

Former prime minister John Diefenbaker said Levesque "has pulled the rug from under" Trudeau by attempting to reach agreements with the provinces.

Trudeau said there has been no communication between himself and Levesque concerning reciprocity between provinces.

Today, Levesque tabled in the Quebec national assembly a copy of a letter sent to the nine provincial premiers outlining possible agreements on the movement of children between provinces.

Levesque said the Quebec government would be willing to amend its proposed language legislation, Bill 101, "If the reception (to the letter) is sufficiently favorable."

SOMETHING GOOD ABOUT DRINKING

LONDON (UPI) — Moderate drinking may be good for the heart, a U.S. study published today in the Lancet said.

The journal of the British Medical Association said research at the U.S. National Institute of Health men who drink about 12 glasses of wine a week or the equivalent in beer or spirits appear to have a lower risk of coronary thrombosis than teetotalers.

The findings were based on proportions of different types of fat in the bloodstream.

Woman Dies On Blazing Tour Bus

By DEREK SIDENIUS
Times Staff

A 69-year-old woman died Thursday when a tour bus filled with elderly Seattle residents caught fire and exploded in Chemainus.

Dead is Leona Lindholdt of West Seattle.

Chemainus RCMP Sgt. Eric Dander said the woman was travelling with her husband Amanuel, 92, and 22 companions when their bus, a converted motorhome valued at $35,000, developed engine trouble at about 2:30 p.m.

The driver, Donald Ferson, 61, told police the vehicle had overheated and he pulled off the highway into a private driveway by the Haida Way Restaurant to let the engine cool.

Dander said Ferson believed all passengers had left the bus and were making their way towards the restaurant when fire was discovered in the engine.

Some of the passengers tried to get back into the bus to get their belongings but Ferson stopped them, Dandy said.

"We think somehow Mrs. Lindholdt must have slipped by and become trapped by the rapid spread of flames," he said.

Barney Hagar of Victoria said he was just leaving a store across the road when he saw smoke coming from the engine of the bus and noticed two elderly persons trying to put out a fire with an extinguisher. They were about seven feet away from the engine.

"If they'd been closer they might have put it out," Hagar felt.

The fire spread quickly, Hagar said. One moment there were flames coming from the engine; the next flames were coming out the front door; and finally there was "one hell of a bang," — a propane tank exploding — and the bus became an inferno sending off a pall of smoke.

Mail Strike Hits Ottawa

OTTAWA — More than 800 inside postal workers at the main postal terminal here walked off the job today, protesting the hiring of 27 casual non union workers.

Picket lines are up at the main post office and plans are underway to set up lines at other mail depots in the capital, a move that could bring the number of strikers to a total of 1,200.

The Letter Carriers Union of Canada reported its men had little mail to deliver today.

CUPW says the post office violated a collective agreement by bringing in the 27 casual workers.

But Walter Curry, manager at the main terminal said Thursday he followed procedures in the agreement.

Hiring of casuals became necessary when backlogs developed because inside workers were allowed longer than usual work breaks in the recent intense heat wave.

Curry said Thursday he offered overtime pay to both full- and part-time union workers but when they refused he had no choice but to call in the casuals.

The union said in a news release that the post office has not hired enough regular employees to handle the backlog.

STRIKE TIME A RECORD

OTTAWA (CP) Revised labor department statistics show that a record 11,609,890 mandays were lost due to strikes and lockouts in 1976.

The figure includes 830,000 man-days lost on the labor movement's Oct. 14 day of protest against the federal anti-inflation program.

Youth Camp Head Given 100% Backing by B.C. Boss

John Conrad, regional director of corrections for the South Fraser area, said Thursday he stands 100 per cent behind the man hired to run the new Centre Creek camp for juvenile offenders near Chilliwack.

Conrad said a thorough check had been done on the references of Ron Williams, hired effective June 27, and the Public Service Commission Board which hired Williams was "completely satisfied he was not involved in any wrongdoing."

Williams is a former director of the Saskatchewan non-profit society Ranch Ehrol which is now the subject of a judicial inquiry concerning allegations of brutality towards young inmates of the society's wilderness prison camp.

"I am prepared to back him 100 per cent," said Conrad, Williams' immediate superior.

Williams, Conrad said, is the type of person who will solve problems "rather than create them."

He said it was "rather significant" that the six-member Public Service Commission board was unanimous in its choice of Williams for the job as director of the Centre Creek camp for juveniles.

Attorney-General Garde Gardom said today he is investigating the hiring of Williams, but would not comment until he knows more about it.

Opposition leader Dave Barrett said he is also investigating, and will raise the issue later in the legislature.

INDEX

Classified 386-2121
News 382-3131

	Page
Births	32
Classified	32-47
Comics	26
Deaths	47
Entertainment	18, 19
Family	30, 31
Finance	8, 9
Gardening	33
Sports	21-23

WEATHER
Tonight: Clear
Saturday: Sunny

Milk Pouch War Hits Interior

VANCOUVER (CP) — A ancouver-area dairy is selling milk in the Interior at bargain prices in an attempt to undercut two competitors determined to fight the marketing of pouch-packed milk.

The competitors—dairy operators in Armstrong and Vernon — say the cut prices mean short shrift for the customer.

Foremost Foods of Bunaby is trucking four-litre pouch packs 350 miles to Super-Valu stores in Vernon and Salmon Arm and selling them for $1.99 — 13 cents less than in Vancouver.

Adrian Schrauwen, owner-manager of the Armstrong-based Dutch Dairy Farms, said Thursday that he intends to stick with a three-quart carton in spite of the B.C. Dairy Council's assertion that the original decision to adopt the pouch was unanimous among its members.

Schrauwen, a council member, said he always has opposed the pouch.

Dutch dairies refuses to switch from the three-quart carton because customers don't like pouches, Schrauwen said.

Schrauwen and Henry Weins, manager of the North Okanagan Creamery Association, said that Foremost, which is connected with the Weston-owned Super-Valu supermarket chain, is attempting to cut into carton sales by offering two per cent milk at unreasonably low prices in the interior.

Two per cent is the major milk seller in B.C.

NOCA, along with other B.C. dairies, switched to pouch packs in January, but this month put three-quart cartons back on the shelves along with the pouches in an effort recover business lost to Dutch Dairies.

A check of Interior and Vancouver-area prices showed that Dairyland and Lucerne brands cost more in the Interior than in Vancouver — a normal pricing pattern considering the freight charges involved.

Foremost, however, is selling two per cent pouch-packs at $2.12 in Vancouver, but at $1.99 in Vernon and Salmon Arm, areas serviced by NOCA and Dutch Dairy.

A Super-Valu store in Vernon sells NOCA pouches at $2.22, alongside the Foremost pouches at $1.99. Super-Valu and other major Interior food chains refuse to carry NOCA or Dutch Dairy cartons.

AIB SAYS NO

VANCOUVER (CP) — The Anti-Inflation Board has rejected a request from British Columbia construction unions that it reconsider its decision to lop 14 cents an hour from the industry settlement.

The AIB, in a ruling handed down two months ago, reduced the tentative wage increase won by the building trades from 99 cents an hour to 85 cents.

The unions asked the board to reconsider the rollback.

But the B.C. and Yukon Building and Construction Trades Council confirmed Thursday that the AIB has replied there is no need for reconsideration of its decision.

Roy Gautier, secretary-treasurer of the B.C. and Yukon Building and Construction Trades council, said the ruling applies only to the unions which bargained as a common front this year.

Victoria Times SECOND FRONT PAGE

Heading Off Disaster

By PAUL NICHOLSON
Times Staff

Victoria has a health team that is interested in you only if you're healthy.

That is, healthy in the modern sense in that you're not on a gurney headed for the operating room.

But then again, the medical staff at the Holistic Health Centre may not diagnose you as being all that healthy.

If you're typical of today's over-fed, under-exercised, stress-burden urban man, then your body is rife with potential health catastrophes ranging from headaches and ulcers, heart disease and cancer, through the whole gamut of mental illnesses.

But if you're willing to take a long, hard look at yourself, then a trip to Canada's first preventive medicine clinic might give you the incentive and encouragement to change your lifestyle and subsequently improve your health.

★

Holists emphasize preventive health measures rather than the treatment of disease, and place the responsibilitiy for the successful maintenance of health on the individual.

The holistic philosophy revolves around the whole person — the physical, spiritual and emotional well-being of the individual.

Located in suite 209 at 26 Bastion Square, the Holistic Health Centre has a staff of five including two MDs.

Their aim is to give people information and counselling for a new way of being so they can stay healthy.

This can be accomplished through exercise, a change in diet, counselling to change the way a person feels about himself and how he relates to others, and even massage for relaxation.

The staff wants to deal with health before a person ends up on the operating table.

★

"Medicine hasn't focused as much as it should on preventive medicine," says Dr. Ron Puhky, one of the centre's founders. "It's always dealt with the end product."

Puhky is a former practioner of family medicine on Salt Spring Island. Now his shingle reads that he is a preventive medicine counsellor and a traditional Chinese acupuncturist.

His partner Dr. Jim Tucker has a similar shingle and similar past. He was a family doctor in Victoria.

A growing desire to follow the United States' lead in preventive medicine brought them together with Tom Watt, who holds a PhD in consulting psychology, Charlotte Atlung, M.A. in counselling psychology, and Randy Reusch, a registered medical masseur. Fraser Field, the receptionist, rounds out the team.

The centre opened last Nov. 1, and was the first preventive medical clinic in Canada. A second has since opened in Vancouver.

The clinic is booked several months in advance.

And although most patients come in because they've heard about the centre from friends, about one-third of them are referred by their family doctors.

Regardless how he finds out about the clinic, a new patient goes through a half-hour screening interview at a cost of $5.

★

This gives the prospective patient a chance to see what the programs are all about, and gives the staff an initial assessment of what programs would be best for the new patient.

Further analysis is made through a mini lifestyle study where the patient documents everything he eats, the exercise he gets, and the kind of relaxation he gets over seven days.

Most go on to take a two-day preventive medicine workshop that introduces them to the holistic approach to health.

Discussions include information on nutrition; exercise and body movement techniques; stress and psychosomatic illness; humanity's interconnections with the ecology of life; body awareness and self-image.

Other programs are available for more specific health problems, and there is a bi-weekly drop-in session on the first and third Wednesday of each month at the centre at 7:30 p.m.

They cost $3 and topics include the whole range of preventive health.

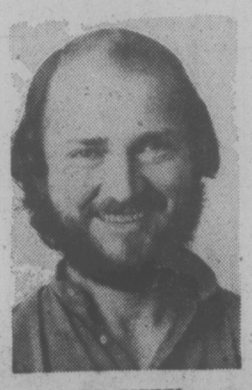

DR. PUHKY
. . . first in Canada

Other workshops include stress reduction, assertiveness training, female sexuality, personal growth, and a couples workshop.

Before a patient chooses the group he is interested in, he gets an individual analysis of all the information he has given the medical staff.

With the assistance of the University of B.C. computer, a patient finds out where his lifestyle is taking him — that is what he will likely die of.

"Once I have that information, I have to work out a program for him," Puhky says.

He suggests the kind of exercise and what the patient can do to lessen stress.

And most important, the programs offer support.

In the past, a doctor told his patient he better get out and exercise, but didn't touch on the emotional aspect, Puhky said.

★

"We take an overview," Ms. Atlung says. "Why can't a person keep up with an exercise program? Why can't he eat properly?"

By keeping in regular contact with an individual, the clinic helps the person change his physical, emotional and spiritual life.

For every physiological problem, there is an emotional problem, and vice versa, Atlung said. The body, mind and spirit are all one, and medicine has to be concerned with all of them.

Individuals have target areas from accumulated stress. (Stress is more than not just being able to relax, it is stress on the body from other factors, such as too much sugar in the diet, or stress caused by being overweight, she explains).

But Dr. Puhky and Atlung emphasize it is the individual's responsibility to change his lifestyle. "We offer guidance and motivation."

★

Some of the counselling and some of the visits are covered under the B.C. Medical Plan, but so far at least, most of the cost of the programs must be borne by the patient.

The centre hopes to get full recognition from government and the medical fraternity, but because the idea is so new, and the results so difficult to measure, acceptance is slow.

"The government has spoken in favor of preventive medicine, but when it comes down to cost, it doesn't know where it stands," Puhky said.

"It would save money in the long run. B.C. spends $800 million a year for disease treatment, but the government wouldn't give us a $100,000 grant to get going."

The centre has applied for a federal grant that would enable staff to evaluate the program.

Beach Booze Patrol Scores

Saanich police chief Bob Peterson Wednesday gave a clear message to persons contemplating partying on municipal beaches this summer . . . beware.

Peterson said that since a special 15-man "beach patrol force" started operations on May 27, officers have seized a quantity of liquor and laid 52 charges, mostly for minor liquor and driving offences.

The liquor stored in an exhibit room at the police station on Vernon includes 196 cases of beer, four cases of cider, 48 bottles of hard liquor and 30 bottles of wine.

Peterson said officers have investigated 123 incidents wherein charges could have been laid. Only 52 actually resulted in charges. The rest were let off with warnings.

The chief said the beach patrol doesn't aim at stopping persons from partying altogether on beaches.

"There's nothing wrong with partying just as long as it is no inconvenience to nearby residents and the party-types respect the rights of others," Peterson said.

The patrols will continue throughout the summer.

MOST HARBORS deal in shipping but there are moments like this when Victoria's Inner Harbor takes on the look of an airport, with float planes cruising in all directions. Harbor flights are popular with businessmen because they eliminate the long hauls to and from airports. (Bill Halkett photo)

Tourist Trickle Finally Turning Into Heavy Flow

By AL FORREST
Times Staff

The long-awaited tourist boom started in mid-July and is gathering steam, Visitors Information Centre president Ken King said today.

If the present trend continues as expected, the number of tourists will be up 20 per cent over 1976.

The Causeway tourist bureau is getting about 2,000 visitors per day, up from 1,600 at the same time last year.

King said the outlook is very promising after a disturbingly slow start.

"It was July 6 before they started to arrive in numbers. We believe some students were still in school into the early part of July because of the strike in the Seattle area. This is a big factor.

"Since July 6 it has been improving and now we can say it looks like it will be better than last year by a fair margin."

Occupancy rates for hotels near the Inner Harbor range between 92 and 93 per cent, compared with 90 per cent at the same point last year.

Occupancy rates are 80 per cent or better in other downtown areas and close to full on the Douglas St. strip. Latecomers have their best chance of finding accommodation in the Gorge area but even here the "no vacancy" signs are starting to come on before supper.

It has been so busy that bureau manager Don Nixon has had to open an accommodation referral system for the first time sice 1975.

The bureau obtains lists of vacancies in the city and refers visitors to these areas if the rest of the city is full.

"Things were so slow last year there was never any need for this service. In good years, we normally do not begin this until August, but since the start of this week the hotels have been filling right up."

Nixon said accommodation could be quite scarce in August if the flow continues to increase.

The surge had been predicted on the basis of mail inquiries to the bureau.

In June there were 1,500 letters to the bureau asking for tourist information on Victoria, up from 350 the previous June.

So far in July there have been 815 letters, up from 280 for the whole month of July last year.

Fred Oldfield, president of the Victoria Restaurant Association, said many of his members report they "couldn't be happier."

Receipts are up between seven and 25 per cent, depending upon location.

Like the hotels, the restaurants had a slow first week in July but then volumes have increased daily. Those in the downtown area have done particularly well.

Spokesmen for the tourist attractions also report receipts up from 1976 levels after a slow start in July.

Too Many Legalities: Bluepeace

Victoria-based Bluepeace Foundation spokesman Bob Ward said today he regrets evidence presented to the west coast oil port inquiry at Vancouver was so heavily weighted with legalities.

Bluepeace, which intervened at the three-day hearing in Hotel Devonshire, advocates a multi-disciplinary approach to the inquiry, which would provide for comprehensive environmental considerations.

Ward noted the jointly-sponsored federal government-oil industry study of the Beaufort Sea cost more than $5 million (about $8 million was budgetted) to study environmental impact of oil exploration.

Bluepeace is convinced, he said, that insufficient time and funding has been allowed to carry out basic scientific, oceanographic and marine engineering studies relating to the prospective ports of the Puget Sound area. There has also been insufficient liaison between Canadian and U.S. authorities on the subject.

Meanwhile, the foundation is undertaking its own studies of the region and results are to be presented as they are developed during the balance of the inquiry. Areas to be dealt with include:

Inventory of oil spill clean-up; critique of Canadian Coast Guard regulations, navigation aids and traffic management systems; review of existing tanker facilities and safety; socio-economic impact of a major spill on the Victoria area; tanker characteristics and suggestions for safer operation.

BEAR BOLTS BARS

William Head prison had an uninvited visitor Thursday afternoon — a black bear.

Acting director Doug Lloyd said the animal swam across Pedder Bay, clambered ashore and was moving around in some bushes when a security guard passed by and "got the surprise of his life."

The guard ran to a phone, called for reinforcements and within minutes a group of officers, one with a guard dog, converged on the scene.

"There was a lot of yelling and waving of arms, the dog barked, and the bear, I guess, decided it didn't like it in here and left," Lloyd said.

It was last seen swimming back where it came from.

Lloyd said there was some discussion about whether a charge of escaping custody should be laid . . . but he couldn't get any volunteers to chase the suspect.

Lloyd said the small bear was probably a yearling.

A week ago a larger black bear was seen in the area — outside the fence line.

Ship Movements

MINISTRY OF TRANSPORT

Camsell off Barter Island, Douglas in port, Racer in Gulf Islands, Ready at Tofino, Rider in Caamano patrol, Vancouver on Station Papa and Quadra in port.

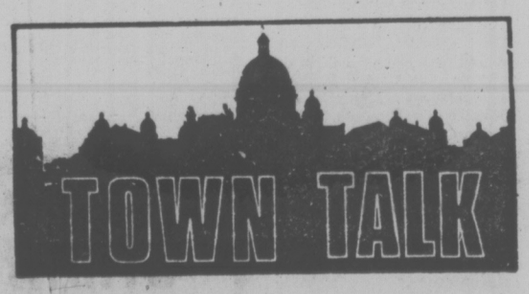

Oenophiles (wine connoisseurs) of the do-it-yourself ilk are expected to be better represented than ever before at this year's Saanichton Fair Sept. 3 through 5.

The home winemaking competition has been held for the past five years, attracting some 130 to 200 entries from enthusiasts in the Greater Victoria area and as far away as Nanaimo and Abbotsford.

But a publicity spokesman says the aim this year is to boost entries to 250 or more.

"Ultimately we would like the Saanichton Fall Fair to achieve the importance of the Penticton Grape Festival, where around 300 entries come in from amateur winemakers all over the province," he added.

The event is sponsored jointly by the area's three winemakers' clubs, the Victoria Winemakers' Guild, the South Vancouver Island Winemakers and the Saanich Sommeliers, although at least half the entries usually come from winemakers not attached to clubs.

Entry forms are available at local winemakers' supply stores, or by calling 477-2154 or 652-3325.

★ ★ ★

Question: What does the movie Star Wars have in common with Victoria's zoning bylaw?

In the film R2 (or R2D2 to give hif his full title) is the cuddlesome computer-robot who helps save the good guys in a galactic conflict.

In the city the name has a rather more prosaic significance. It's the prefix given to the duplex zoning category.

★ ★ ★

The thought of **Peter Pollen** at the head of an army should give some local people pause.

It's going to happen next year when the former firebrand mayor heads the Salvation Army's annual campaign for funds in Greater Victoria.

This year's Red Shield appeal, led by **Harry Young**, did well, reaching $175,000 when the target was $160,000.

Sally Ann Capt. **Stan Ratcliffe** said saying thank you seems hardly enough but it comes from a lot of people whose lives will be made more satisfying.

Next year the Army is committed to badly-needed renovations of its local buildings so it can do more for senior citizens and alcoholics, among others, Ratcliffe says.

★ ★ ★

Downtown streets have been thick with tourists this past week, a fair number of them driving their own cars, campers and motorhomes. But there seem to be a lot on foot, too.

We went to Vancouver Island Coach Lines to see if they have been servicing more tour buses than a year ago, and the answer was yes.

Since Jan. 1 VICL has changed the oil and done minor repairs on 220 tour buses visiting from the eastern and southern U.S., and some from Ontario, Quebec and the State of Washington.

Many of the buses swing through Vancouver Island as part of Rocky Mountain tours, a perennial coach holiday favorite.

There's a forest of for sale signs in Greater Victoria but nobody is about to harvest the crop.

A salesman's suggestion that the signs be taken down has been rejected by the Victoria Real Estate Board.

The salesman said the public gets an unfavorable impression about the real estate market with so many signs on display but the board replied it could not interfere with a decision by any member company to put signs up. So the signs will stay.

The attempt was quite a switch from the old days when salesmen were almost begging vendors for the right to put a sign on the lawn. Attitudes change with market conditions.

★ ★ ★

Live jazz has arrived by boat for what surely must be the first time at some up-island communities with an unusual two-week tour by a Victoria quintet.

The group, called Elmo Whiggett, came together about 10 months ago and has **Barbara Fisher** doing vocals, **Tom Williamson** on trumpet and guitar, **Bill Mulley**, keyboards; **Rick Blair**, bass and **Andy Graffiti**, drums.

They are just back from places like Quadra Island, Port Hardy, Fanny Bay and Gibson's Landing, reached aboard the 67-foot touring vessel Meander.

Their repetoire includes original work and arrangements by such people as Stevie Wonder and Chick Corea.

The word today is this first experimental water tour worked well, particularly where there was a little advance publicity, and longer tours are planned.

★ ★ ★

There won't be such a hot time in the Nellie McClung library any longer.

A solution has been found to the problem of heat buildup caused by sunlight streaming through the library's skylights.

Architect **Ben Peterson** says the skylight will be painted with a reflecting material. That will cut the heat by as much as 80 per cent.

Peterson says the original design failed to take into account the heat generated by the skylight. This week Saanich council allocated $4,000 to correct the problem.

★ ★ ★

Somehow, Ald. Bob Wright seems to have acquired a reputation for garrulity among his city council colleagues.

When a citizen appeared before the city's Heritage Advisory Committee earlier this week he said he would address his remarks mainly to Wright, because Wright appeared to be the most vocal person present.

"He's the most vocal at any meeting he attends," quipped Ald. John Hayes.

★ ★ ★

Internationally-renowned archeologist **Boris Petrovsky** arrived in Victoria today as a guest of the History in Art department of the University of Victoria.

Dr. Petrovsky is director of the famous Hermitage Gallery in Leningrad and an expert on the first millenium B.C.

On Monday, he will give a free public lecture at UVic in MacLaurin 144 starting at 7:30 p.m.

During his week-long visit, Petrovsky will visit the Centennial Museum and watch the legislature in action.

★ ★ ★

A quorum they couldn't muster to debate the cluster.

That was the situation Thursday when Victoria's public works committee was supposed to consider a report on street lighting economies, which included the startling proposal that the city's famous cluster lights be turned off except in the tourist and Christmas seasons.

Only three aldermen were present and by the time Ald. **Murray Glazier** had to leave the meeting, depriving it of a quorum, they still hadn't got around to discussing the merits of dimming the lights.

TRACK JOB LET

Victoria Paving with a low bid of $129,182 has been awarded the contract for the resurfacing and lengthening of the athletic track at the University of Victoria.

A starting date for the project has not been set, but is likely to be discussed at Monday's university board of governors meeting.

With consulting and other fees, the total cost is expected to be about $145,000. It is jointly funded by the university, area municipalities and the federal government.

Work will include lengthening the track to convert it to metres from yards, widening it from six to eight lanes, and putting on a new rubberized colored ashpalt surface.

To accommodate the larger track, the high-jump and other field pits will have to be relocated.

Student Job Field Tight—and Getting Worse . . .

OTTAWA (CP) — Graduating students are having a tough time getting jobs in their chosen fields and the worst may be yet to come, the latest set of government-collected education figures indicate.

Statistics Canada figures published this week show that in the school year 1973-74, the latest year available, there were 74,851 graduates who won bachelor's or first professional degrees.

But manpower department figures published last year show that by September, 1974, only 18,370 of them got work for which their degrees were a prerequisite—24.5 per cent of those who graduated.

Earlier studies by Statistics Canada suggested that two-thirds of the graduates, or about 49,000, would be leaving school and joining the labor force. Most of the others would go on to post-graduate study or leave the country.

The figures vary widely for various fields of study, with general arts students having the least chance of finding work in their chosen area and commerce students having the best opportunity.

Similar trends are noted for post-graduate students leaving university.

The new 287-page Statistics Canada publication follows a study released last May by the federal agency that said there is a glut of university and community-college educated students which will continue for another 15 years, creating social, political and economic problems.

Latest unemployment figures also show that during June the jobless rate among students who do not plan to return to school in the fall was 17.3 per cent.

Zoltan Zsigmond, chief of the projections section of Statistics Canada's education, science and culture division which produced the figures said Wednesday that a peak in the number of postsecondary students is yet to come.

The peak will be reached about 1981. But in spite of indications that university graduates are having trouble finding jobs, the proportion of the young going to university continues to climb.

In 1966, about 25 per cent of Ontario students had some kind of post-secondary education. By 1974 the proportion was 40.2 per cent and by 1986 it is expected to be 50.5 per cent.

The Statistics Canada and manpower reports also show that:

—In 1974, there were 13,194 education graduates receiving their first degrees. By September, 1974, only 3,440—or 26 per cent—had found jobs in their field.

—There were 4,604 commerce or business administration graduates receiving bachelor's degrees in 1974. By September, about 3,580 or 78 per cent had jobs in their field.

—Among 30,971 arts graduates, including fine arts, music and theology, about 9.5 per cent had jobs in their field.

—Of about 2,440 law graduates, only 1,000 or 41 per cent had jobs in their field.

—Of 4,055 engineering and applied science graduates, 2,170 or 49.3 per cent had jobs in their fields.

—There were 178 journalism graduates and 50, or 28 per cent, had jobs in that field.

Among 10,196 students graduating with master's degrees, of whom an estimated 4,600 were available for work, only 1,540 were in jobs in which a master's degree was a requirement for work.

The new publication also shows that in the last five years, women have been rapidly moving into fields once occupied almost entirely by men. There is also a less pronounced reverse trend.

NOTICE TO CREDITORS
WALTER SORENSEN, DECEASED, late of No. 405-1120 Beach Drive, Victoria, British Columbia

NOTICE IS HEREBY GIVEN that creditors and others having claims against the estate of the above-named deceased are hereby required to send them to the undersigned Montreal Trust Company, at 1057 Fort Street, Post Office Box 460, Victoria, British Columbia, by the 20th day of August, 1977, after which date the executor will distribute the said estate among the persons entitled thereto having regard only to the claims of which it then has notice.

DATED this 14th day of July, 1977.
MONTREAL TRUST COMPANY
Executor
By its Solicitors,
MESSRS. MARTIN, JAWAL & BUNDON

NOTICE TO CREDITORS
ALEXANDER PARK McCORMICK, formerly of 410 Skinner Street, Victoria, British Columbia, deceased

NOTICE IS HEREBY GIVEN that creditors and others having claims against the estate of the above deceased are hereby required to send them to the undersigned Executor at P.O. Box 580, Victoria, B.C., before the 27th day of August, 1977, after which date the Executor will distribute the said estate among the parties entitled thereto having regard only to the claims of which it then has notice.

THE ROYAL TRUST COMPANY
Executor
BY COX, TAYLOR, BRYANT
Its Solicitors

NOTICE TO CREDITORS AND OTHERS
LOUISA FRANCES FINNERTY, DECEASED

NOTICE IS HEREBY GIVEN that creditors and others having claims against the estate of LOUISA FRANCES FINNERTY, deceased, late of 176 Cadillac Avenue, Victoria, British Columbia, are required to send their claims duly verified to the undersigned Executor of the said Estate at 600-1070 Douglas Street, Victoria, British Columbia on or before the 16th day of August, 1977, after which the Executor will distribute the assets of the Estate having regard only to the claims of which notice has then been given.

MICHAEL DALWAY WATSON YOUNG
Executor
STRAITH & COMPANY
600-1070 Douglas Street
Victoria, B.C.
Solicitors for the Executor

TENDER FOR NANAIMO SCHOOLS

Tenders are invited for supply and installation of exterior lighting fixtures in forty school buildings in the Nanaimo School District.

Tenders will be received by the Board of School Trustees, School District No. 68, Nanaimo, until 4:00 p.m., Wednesday, August 17, in the office of the SecretaryTreasurer, School District No. 68, 395 Wakesiah Avenue, Nanaimo, B.C.

A Bid Bond for 10% of the tender price must accompany each tender. A Performance Bond and a Labor and Material Payment Bond will be required from the successful Tenderer.

Drawings and specifications may be viewed at the offices of:
—School District No. 68, Nanaimo, B.C.
—Spratt & Associates Consulting Engineers Limited, 1039 Johnson Street, Victoria, B.C.

Drawings and specifications may be obtained by Electrical Contractors from the Engineers, Spratt & Associates Consulting Engineers Limited, 1039 Johnson Street, Victoria, B.C., on deposit of $50.00 per set which is refundable on return of the documents in good condition.

The lowest or any tender not necessarily accepted.

Spratt & Associates
Consulting Engineers Limited,
1039 Johnson Street,
Victoria, B.C.
V8V 3N6.

PROVINCE OF BRITISH COLUMBIA MINISTRY OF RECREATION AND CONSERVATION

notice to contractors

Sealed Tenders for Renovations of the Sewage Treatment Plant in Manning Provincial Park will be received by the Ministry of Recreation and Conservation, Parliament Buildings, Victoria, B.C., up to three p.m., Thursday, the eighteenth day of August, 1977, and opened in public at that time at 1019 Wharf Street, Victoria, B.C

Plans, Specifications and Conditions of Tender may be obtained from J. C. Leman, Regional Manager, 1620 Indian River Drive, North Vancouver, B.C., and from the Provincial Parks Branch, Room 209—633 Courtney Street, Victoria, B.C., on the deposit of $25.00 for each set, which will be refunded upon the return of the plans within one month of the opening of Tenders.

Each Tender must be accompanied by a Bid Bond equal to 10% of the tender.

The lowest or any tender will not necessarily be accepted.

Plans and specifications will be on display at the Amalgamated Construction Association, 2675 Oak Street, Vancouver 9, B.C., and at Construction Plan Services, Burnaby, B.C.

Inspection of the site may be arranged by contacting the District Superintendent at Manning Provincial Park, telephone Manning Park 840-8836.

Lloyd Brooks,
Deputy Minister.
Ministry of
Recreation & Conservation,
Parliament Buildings,
Victoria, B.C.

Thais In Border Battle

ARANYAPRATHET (AP) — Thai troops backed by artillery and aircraft battled again today with Cambodian forces in the third day of a bloody border dispute, Thai military commanders said.

They reported no new Thai casualties. At least 17 Thais were killed and about 50 others wounded in clashes Wednesday and Thursday.

The fighting centres around the village of Noi Parai, 140 miles east of Bangkok, an area of rice paddies and scrub land claimed by both Thailand and Cambodia.

Reports said Thai artillery and aircraft, hampered by monsoon rains, were attempting to knock out Cambodian emplacements around the village.

The Cambodian Communist troops, reported to be about 100 yards from Thai forward positions, countered with smallarms fire and rocket-propelled grenades.

Officials of Thailand's rightwing military government said earlier they received reports that 30 Cambodians were killed in the previous fighting, but again there was no confirmation.

Thai Foreign Minister Upadit Pachariyangkun told reporters in Bangkok today that Thailand will send an urgent protest note to Cambodia. He said he does not know the reason for the fighting but suspects it may have erupted over frontier demarcation. Both countries claim the area.

The fighting was the heaviest in a series of clashes along the 500-mile frontier since the Communist victory in Cambodia more than two years ago. Cambodian troops raiding a Thai border village near Aranyaprathet last January killed 30 Thais, most of them civilians.

Rain and Hail End Heat Wave That Had East in a Broiler

By The Canadian Press

A heat wave which slowed life in Ontario and Quebec the last few days relented Thursday while Halifax and other parts of Nova Scotia were hit with rain and hail.

In the West, temperatures were expected to be in the mid to high 20s today.

The heat wave in southern Ontario ended with the passage of a cold front, bringing temperatures to the mid to upper 20s.

Environment Canada officials said high-pressure area approaching from the west will dominate the weather over southern Ontario for the rest of this week.

Mostly sunny skies will prevail through the weekend with maximum temperatures in the mid to upper 20s, possibly reaching 30 Saturday.

Northern Ontario had a mixture of clouds and sunshine Thursday.

Most northern regions were expected to have sunny weather and temperatures in the mid 20s today and Saturday afternoon.

Thunder and hail storms ended a day of near-record temperatures in much of the Atlantic provinces Thursday.

In Halifax, temperatures hit 29, one degree short of the record.

The weather office reported hail storms and heavy showers over most of mainland Nova Scotia late Thursday as a cold front moved over the region.

Lightning cut service to communities in the Halifax area and there were reports of minor flooding in the city as traffic ground to a halt.

Temperatures were expected to be lower today with an occasional shower. Saturday will be sunny.

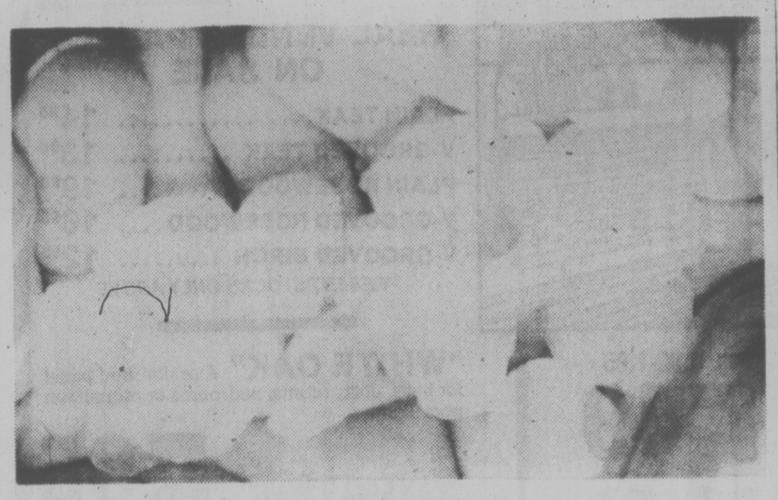

Some of ice balls that fell on Halifax

A three-day heat-wave in Quebec, with temperatures to the mid 30s, ended Thursday with a relatively-low high of 28.

The Prairies were expecting more hot weather today with Saskatchewan temperatures in the low 30s and afternoon or evening thunderstorms.

Temperatures will be cooler at 26-28 in most Alberta areas south of Edmonton.

Warm and seasonable temperatures are expected for the next few days in Manitoba.

In British Columbia it was sunny Thursday with temperatures of about 24-25.

Cool breezes, meanwhile, ended a 10-day siege of sweltering heat in New York City, Boston, Philadelphia and the rest of the U.S. northeast today.

New York Mayor Abraham Beame lifter a city-wide water emergency alert. Threats of water or power crises ended in Philadelphia.

New England revelled in seasonably mild weather. Most of the midwest was in the second day of temperatures that seemed springlike by comparison with the prolonged July heat wave.

But the U.S. southeast was not out of the broiler. The national weather service said cool air was making a slow advance south and east from Canada and had not yet invaded the south Atlantic coast and Gulf states.

LOADED WITH FEATURES!
AUSTIN MARINA COUPE

NOW ONLY $3973

Sporty 2-door family car that's reliable and loaded with the comfort and safety features you look for.

PLIMLEY ON YATES
1010 YATES (D.L. 572A) 382-9121
Established 1893
7-22 Now the Oldest Established Auto Firm in Western Canada

Toronto Music Conservatory Latest Examination Results

Successful candidates in practical examinations held in Victoria recently by the Royal Conservatory of Music, Toronto, were announced today. The following names are listed in order of merit:

A.R.C.T. PIANO Performer: First Class Honors — Pamela A. Morasch; Joanne E. Fryer. Honors — Judith E. Allan, Darlene Chow (equal); Nancy L. Olfert; Erika Mothrsill. Conditioned in ear test — Janet E. Pennington. Conditioned in pieces and sight reading — Cynthia A. Thomson.

Teacher: Honors — Anthony R Sam; Cynthia A. Thomson. Conditioned in viva voce — (A) Pedagogic principles; sight reading — Maureen E. Nielsen. Conditioned in viva voce — (A) Pedagogic principles; (B) applied pedalogy — Kathryn E. McPherrin; Frances H. Keen. Conditioned in sight reading — Barbara E. Hatch.

GRADE X PIANO: First Class Honors — Arne D. Sahlen; Rita B. Attrot. Honors — Jonas Kvarnstrom, Maudie M. van Klaveren (equal); Grace S. Wong; Fiona J. Coy; Ellen Van Der Putten. Pass — Laura Cave; Victor P. Zupanc; Salina C. Joe.

GRADE IX PIANO: First Class Honors — Ingrid E. Attrot; Kenneth Dosso, Thora J. Gislason (equal). Honours — Patricia M. Coldren; June R. Moffoot; Kerry Hough, Beth Weeks (equal). Pass — Damaris P. Silverwood; Kennth Welch; Cecilia Griffin, Vincente A. Sequeira, Susan L. Stepanick (equal).

GRADE VIII PIANO: First Class Honors — Greg N. Morin; Laura S. Wood; Joy K. Hendrickson. Honors — Ralph A. Hargreaves; Andrea J. Gardiner; Leanne C. Hale; Juliann L. Perrin. Pass — Maryann Korolyk; Robert Guenther, June Milliken, Gary D. Turner (equal); Margaret Hogg, Beverlee F. Park (equal); Terrie Jung.

GRADE VII PIANO: First Class Honors — Kim MacMillan; Denise Hampton Susan W. Smart (equal). Honors — Michael W. Chu, Kimberley Large, Heather Robertson (equal); Alison C. Fuller; Michael C. Puszka, Sharon Ratcliffe (equal); Richard J. Horwood, E. Jean Shypitka (equal); Linda G. Darling, Sharon Kendall, Laura J. Plete, Alexandra L. Wong (equal); Lawrence J. Puszka, Jacqueline D. Schoffer (equal); Fiona A. Donald; Tessa J. Drost, John Carter, Lorraine Robinson (equal). Pass — Eric Hargreaves; Erik J. Ages, Michele N. Lister (equal); Claire C. Ducluzeau; Anne Szeto; Susan A. Iceland; John T. Eby.

GRADE VI PIANO: First Class Honors — Brian Ratcliffe; Keith Low; Sharon E. Brealey; Diane C. Underwood; Linzie A. Welch, Karen Wyatt (equal). Honors — Annie Long, Marilyn J. Sing, Wendy P. Smith (equal); Karen Abbot, Jennine L. Kent, Marlene Roberts, Susan J. Sayle (equal); Nancy Bell, Joanne M. Eby (equal); Grace M. Chu, Sherrie G. McKnight, Debbie B. Schoening (equal) John Bullock, Joanne M. Johnstone, Andrea Lee, Nellie D. Stadt (equal); Stefanie Ullrich, Madeleine C. Wong (equal); Connie Deeprose, Loreen J. Schmitke (equal); Colleen Bryden, Kathryn A. Sayle, Michelle A. Westaway (equal). Pass — Alexandra Hele, Tara A. Dale-Johnson, Cheryl MacDonald, Janine K. Meunier (equal); Jane Hosie; Pamela Knight, Celia M. Lane (equal); Wendy C. Kotorynski, Guy MacPherson (equal); Michael Doehnel, Brenda S. Porterfield (equal).

GRADE V PIANO: First Class Honors — Eve Egoyan; Dina A. Collett; Helen Y. Kim, Brent Weeks (equal); Duncan A. Oost, Andrea Scott (equal). Honors — Grace Lee, Laura Low, Heather Nash, Karen Yee (equal); Agnes M. Chu, Patricia Davison, Robin E. Kier, Colleen Lowe (equal); Stephen M. Hale, Crystal Toombs (equal); Sheryl Boothman, John M. Mullin, Catherine M. Turnbull (equal); Suzanne Conarroe, Rosanne Lowe, Christine MacDonald (equal); Jocelyn Harris; Andrea Doehnel, Heba Ghobrial, Nancy Kelly, Jeannelle Schiller, Colleen N. Wright (equal); Gerald Yung; Kathryn Bullock, Colleen G. Earl, J. Bruce Eby, Maya Hoffman, Sandra Lacey, Karen J. Taylor, Shelly Yarmie (equal). Pass — Mary L. Porterfield, Jonelle M. Wilson, Kim Yee (equal); Joanne Larsen, Susan O'Keeffe (equal); Mark Freese, Wesley A. Joe, Susan Johnston, Maria Szeto (equal); Colleen M. Cole.

GRADE IV PIANO: First Class Honors — Eugenie Ngai; Derek Lowe; Janice Simpson; Susan J. Mulholland; Colin Gardiner; Sue McKerracher. Honors — Karen L. Armitage, Sharon Ferne, Marilyn L. Holland, Sheryl Yung (equal); Michael Bullock, Margaret LeReverend, Cue Quon, Timothy W. Shumka (equal); Lisa Hartley, Brad Forth, Janice L. Mann (equal); Marina Folk, Mary A. Jones (equal); Tibby S. Ages, Barbara Braithwaite, Caroline Libresco, Shane D. Roberts (equal); Joanne Morrie, Kim Peterhegyi (equal); Mona L. Kopan, Margo E. Ross (equal); Michele A. Cowan, Cindy Little, Wendy Severn (equal). Pass — Tracy D. Adair, Doris N. Heimbech (equal); Sherrie Gill, Michele C. Sapro (equal); Wednesday A. Hudson, Nora E. Kovats (equal).

GRADE III PIANO: First Class Honors — Brian Lowe; Cary Chow; Dana L. Peterson; Debbie Toogood, Barbara West, Susan M. Fallis (equal). Honors — Shirley Chan, Joanne Gray, Laurie-Anne Lamoureux, Kristina Raine, Randolph Stadt, Kathleen M. Weldon (equal); Saskia E. Acton, Louise Hambleton, Jennifer Parsons, David Welch (equal); Ellen M. Johanson, Athos Kasapi, David Lewis, Lisa J. Orchard, Billy Robertson (equal); Magdy Ghobrial, Kevin Kotorynski, Claire M. McAuley, Douglas Thomson, Frank Van Staalduinen (equal); Emile Compan, Sharon A. Duncan, Anne Knott, Spencer G. Lowe, Darcy A. White (equal); Sarah Brenner, Kathryn A. Coldren, Graig R. Ferguson, Elese Francis, Lucien Ghislain, David Harris, Elizabeth Todd, Frances M. Widdowson (equal); James A. Abbott, Craig Forth, Lindsay A. Mawson (equal); Lisa Bullock; Tia J. Benn, Jacqueline A. Bergerman, Laurena M. Higgins, Paul R. Klatt (equal). Pass — Shelly Avram, Roderick M. Lee (equal); Lily A. Yee; Sofya Sheikh, Moira Wright (equal); Janine L. Campion, Eric Lowe (equal).

GRADE II PIANO: First Class Honors — Denise E. Oliver; Deborah J. Millar; Michelle K. Himick, Bette Larsen (equal); Ted Howe; Terry Chan, Nancy E. Ferguson, Sheryl C. Williams (equal); Claire E. Emmett, Charles F. Isherwood (equal); Janice Boothman, Janis D. Cook, Melanie Emde, Mark Hildebrand, George F. Hudson, Amy Kaellis, Carla M. Mead-Robins, Wesley Yuen, Wendy J. Zacek (equal). Honors — Tina Doehnel, Phyllis H. Foden, Fiona J. Murray, Cornelia Schultz, Nancy Wilson, Boaz Wong (equal); Sandra L. Fatt, Julia Fellman, Kathy Jennings, Elaine L. Keenan, Donna C. Ranneris, Jacqueline T. Stuart (equal); Inga B. Andriessen, Paula Chan, Tracey L. Jackson, Gregory Launder, Jane M. Reksten, Donna Shio, Ursula Stoessel (equal); Mark S. Ages, Marianna Grolle, Brent Hobbs, Stephanie D. Lindgren, Bryn McLean, Helen Nesling, Jennifer Poyen, Julie C. Rhode, Donald H. White (equal); Lori C. Gray, Ruth A. McBurney, Tanya McLeod, Deanna Simmons, Fiona Talbot (equal); Robert K. Beck, Christine Madison, Heather Wyness (equal); Elizabeth D. Armit, Deborah-Lea Bowron, Michelle Maunier, Paul A. Stevenson (equal); Karen D. Zorn; Catherine L. Ross.

GRADE I PIANO: First Class Honors — Robyn McArthur; K. Leslie Pearce; Tracey L. Holmes, Kirsten Meagher (equal); Andrea Campbell, Lea J. Campbell, Celeste Morton, Stephen Rhone, Christine Sutcliffe (equal); Ann M. Dixon, Anita M. Orchard, Cheryl L. Rae, Philippe Smith (equal); Allison Ager, Anne Andres, Julie B. Andrews, Swantje C. Bolender, Wendy Chan, Teresa Gaudio, Leanne Grover, Marybeth Harrison, Dawn E. Pierce, Lisa Williams (equal). Honors — Dorothy L. Andrews, Carolyn Broderson, Lana Chan, Christina Mathers, Andre Rink, Kathryn I. Toth (equal); Nadine M. Armstrong, Margaret Harris, Cynthia C. Ho, Neil Kempling, Frank J. Lohner, Corinne E. Rocchini, Brock P. Simmonds, Shelley Winterbottom (equal); Lisa J. Bachop, Pamela J. Bishop, Andrea Brenner, Caroline M. Creighton, Laura Lum, Jennifer M. Roberts (equal); Douglas H. Barr, Patty Bryce, Lisa Hayton, Leah P. Jackson, Carol P. Murphy, Jennifer A. Rowan (equal); Paul Bergbusch, Lance A. Pimlott, Tracy Sinclair, Lois Wong (equal); Linda M. Brousson, Heather A. Ferguson, Kellianne Folk, Michelle Griffin, Marie L. Woodruff (equal); Jeanette Dryden, Angela E. Jacobs, Darlene M. White (equal); Ian T. Todd. Pass — Chris Horsley; Alexandra M. Wardell; Sherrill L. Herbert; Nicola C. Marrion; Karen Henry.

GRADE X VIOLIN: Honors — Cherie J. Larson; Michelle N. McConachie; Alan Horgan.

GRADE VIII VIOLIN: First Class Honors — Hilary R. Wallis.

GRADE V VIOLIN: Honors — Sony-Marie Taff.

GRADE III VIOLIN: Pass — Christopher G. Kershaw.

GRADE II VIOLIN: First Class Honors — Eugene Hardy. Honors — Alun Pugh.

GRADE I VIOLIN: First Class Honors — Dorothy Miyake; Marc L'Esperance. Honors — Ross Stuart; Robin J. Pettyfer.

GRADE VI VIOLONCELLO: Honors — Gordon R. Ball.

GRADE IV VIOLA: Honors — Robert Day.

GRADE VI BASSOON: Honors — Dianne E. Cook.

GRADE IX FLUTE: Honors — Claire L. Salmon. Pass — Paul S. Hopkins.

GRADE VI FLUTE: Honors — Carol E. Bailey.

GRADE IV FLUTE: Honors — Sarah F. Merston, Diana J. Scott (equal).

GRADE VIII ACCORDION: First Class Honors — Michael W. Rennie.

A.R.C.T. SINGING Performer: Honors — Susan A Edwards.

Teacher: First Class Honors — Margot C. Andison.

GRADE IX SINGING: First Class Honors — Mary J. Des Roches. Honors — Muriel V. Jordan.

GRADE VI SINGING: First Class Honors — Leslie-Anne Painter. Honors — Amy Kaellis.

GRADE IV SINGING: Honors — Linda D. MacPherson.

GRADE X SPEECH ARTS: First Class Honors — Nona Avrén. Pass — Joan M. Mason.

GRADE IX SPEECH ARTS: Honors — Elspeth Futcher.

GRADE VII SPEECH ARTS: First Class Honors — Lynda-Mary Greene.

GRADE VI SPEECH ARTS: First Class Honors — Sandra J. Foweraker; Hilary F. Freundlich.

GRADE V SPEECH ARTS: Honors — Caroline Vanderbyl.

Special Offer
FOR PRIVATE PARTY CLASSIFIED ADVERTISERS
Use this handy coupon to place your Classified Advertisement and save money.

FILL OUT AND MAIL TO
SPECIAL OFFER
Victoria Press Ltd.,
P.O. Box 300,
Victoria, B.C.
V8W 2N4.
OR,
DELIVER IN PERSON TO
2621 Douglas St.,
Victoria, B.C.

Name .....
Address .....
.....
Phone No. .....
Signature .....
No. of Insertions ..... Amount Enclosed $ .....
Your ad will run as soon as possible upon receipt of this coupon and payment, or please specify consecutive dates
.....
.....
Classification Number ..... 10 WORDS MINIMUM

10 Words for 1 insertion in The Daily Colonist and Victoria Times: $1.00
10¢ for each additional word.
10 Words for 3 insertions in The Daily Colonist and Victoria Times: $2.50
25¢ for each additional word.
10 Words for 6 insertions in The Daily Colonist and Victoria Times: $4.00
40¢ for each additional word.
Victoria Press Box Charge $3.00 per month.
☐ Replies to be mailed. ☐ Replies to be held for pickup.
All ads must be written in regular classified style, and run on consecutive days.
All real estate, mobile home, rental and business advertising is considered to be commercial advertising and will not qualify for this special offer.
SEND CHEQUE or MONEY ORDER
— NO REFUNDS —
This coupon valid until October 1st, 1977

THE DAILY COLONIST AND VICTORIA TIMES

TORONTO MARKET TRADING

In addition to Canadian Press stock reports, bond and mutual fund prices, market quotations also are supplied by the following firms or agencies: Investment Dealers' Association of Canada, Richardson Securities, Royal Bank of Canada, Pemberton Securities, A. E. Ames & Co., Annett Mackay Ltd., Bongard Leslie & Co. Ltd., Midland Doherty Ltd. and Vancouver Stock Exchange.

TORONTO CLOSING STOCKS
Distributed by CP
Toronto Stock Exchange—July 22

Complete tabulation of Friday transactions. Quotations in cents unless marked $. z—Odd lot. xd—Ex-dividend. xr—Ex-rights. xw — Ex-warrants. Net change is from previous board-lot closing sale.

Stock	Sales	High	Low	Close	Ch'ge
A and B					
A G F M	2300	215	210	215	
Aby Gin w	z100	85	85	85	
Abitibi	3050	$10¼	10⅛	10¼	+ ⅛
Abitbi 10	z20	$55	54¾	55	
Advocate	650	365	365	365	
Afton Min	500	$7⅛	7⅛	7⅛	− ⅛
Agnico E	4600	$6⅛	6	6	
Agra Ind A	500	$6⅛	6	6	
Akaitcho	1000	70	70	70	− 5
Albany	11000	42	40½	42	+ 1
Alf Energy	6270	$16¼	16	16⅛	+ ⅛
Alta Gas A	30572	$16⅛	16⅛	16⅛	
Alta G E p	100	$26	26	26	− ¼
Alta G F	500	$29	29	29	− ⅛
Alta G 9.76	330	$29	29	29	− ¼
Alta Nat	200	$43	42¾	42¾	− ⅛
Alcan	9500	$29⅝	29⅜	29⅜	
Alcan pr	z50	$29½	29½	29½	
Algo Cent	20080	$14	13½	14	+ ½
Algoma St	9422	$16¾	16½	16½	− ⅛
AStel p	500	$27⅜	27⅜	27⅜	+ ⅛
All-Can B	1300	370	370	370	
Allarco Dv	375	$17¼	17½	17½	− ¼
Alliance B	100	360	360	360	
Alminex	19900	$10¼	9⅞	10	+ ⅛
Alumin 4 pr	z95	$17½	17	17	
Alumin 4½ p	200	$38¾	38¾	38¾	+ ¼
Alum 3rd p	300	$28¼	28¼	28¼	
Am Bonza	12160	$19	18¾	19	+ ⅛
Am Larder	8500	15½	15	15½	− 1
Am Eagle	3000	58	58	58	+ 2
Am Leduc	3000	9	9	9	
Andres W	300	9½	9½	9½	− ⅛
Ang CT 265	215	32	32	32	
Ang U Dev	11600	71	70	70	− 2
Anthes B p	z4	61	61	61	
Aquitaine	1384	$17½	17½	17½	+ ⅛
Argosy	4000	7	7	7	
Argus	27	$30½	30½	30½	
Argus 250 p	z20	$31¼	31¼	31¼	
Argus B pr	270	$35	34⅝	35	+ ½
Asamera	2500	$12⅝	12⅝	12½	− ¼
Asbestos	4350	$25⅛	24⅞	25⅛	+ ⅛
Ashland C	3306	$14	13⅝	13⅞	− ⅛
Ashland pr	100	27	27	27	− ¼
Asoc Porc	z27	75	75	75	
Atco A	1630	$17¼	17	17	
Atl C Cop	1142	40	40	40	
Atlas Yk	5000	6	6	6	
BC Sugar A	2000	$27¼	27	27	− ¼
BC Sugar P	387	$13¼	13¼	13¼	− ¼
BP Can	900	$14	14	14	− ¼
BP Can p	z25	$60½	60½	60½	
Bad Boy	3500	135	120	120	−15
Banister C	1900	$13¾	13½	13½	− ⅛
Bank BC	2158	$29¼	28¼	29	+ ¾
Bank Mtl	10397	$16¼	16½	16⅜	+ ⅛
Bank N S	7015	$27½	27	27⅛	+ ⅛
Bankeno	7700	200	192	200	+ 8
B Cdn Nat	1650	$15⅛	14⅞	15⅛	+ ¼
Bar E A	z25	$28	28	28	
Bartaco	z50	190	190	190	
Bary Expl	1500	756	75	75	
Bathrst p	100	$12	12	12	+ ⅛
Baton B	z350	$10¾	10¾	10¾	
Becker B p	100	$5½	5½	5½	
Belding A	100	56	6	6	+ ½
Bell Canad	19991	556	55¼	56	+ ¼
Bell A pr	z50	$55½	55½	55½	
Bell B pr	z20	56	56	56	
Bell C pr	1300	$29½	29⅛	29⅛	− ⅛
Bell D pr	1508	557	56½	56⅞	+ ⅛
Bell 2.28	2495	$29½	29¼	29¼	− ⅛
Bell 1.80	3800	$23	22¾	22¾	− ¼
Big Nama	11625	30	30	30	− 2
Black P A	100	480	480	480	+ 5
Blakwod A	300	320	315	315	−15
Border C	1290	272	270	272	− 3
Bovis Cor	1250	75	75	75	
Bow Valy	4225	$21½	21⅛	21⅜	
Bralor Res	1750	490	480	485	− 5
Bramalea	315	$6⅞	6¾	6⅞	
Brameda	1400	135	135	135	
Brascan A	19468	$13⅞	13¾	13¾	− ⅛
Brscn 8½	900	528	28	28	− ¼
Brenda M	10420	$11⅜	10⅝	11¼	+ ⅜
Brdg Tank	100	400	400	400	
Bridger	53743	$10¼	9½	10	
Bright A	200	$6⅜	6⅜	6⅜	− ¼
Brinco	1185	415	400	415	+10
BCFP	2150	525	24½	24½	− ¼
BCFP pr	z20	$38⅞	38⅞	38⅞	
BC Phone	2310	$14⅜	14½	14½	− ⅛
BCPh 4¼ p	100	558½	58½	58½	
BCPh 1956	z75	558	57½	57½	
BCPh 4.84	2 0	$15¾	15¼	15¼	
BCPh 5.15	100	562½	65½	62½	− ½
BCPh 6 pr	z15	572	72	72	
BCP 7.04 p	500	$22⅞	22¾	22⅞	− ⅛
BCP 10.16 p	z25	$29¾	29¼	29¼	
BCP 2.32 p	z25	$31½	31½	31½	
Broul Reef	z200	21	21	21	
Brunswk	2800	455	445	450	−10
Budd Auto	600	$7½	7⅜	7⅜	− ⅛
Burns Fds	300	$9¾	9¾	9¾	− ½
Bushnell	300	$7⅛	7⅛	7⅛	
C					
CC Yachts	z90	325	325	325	
CAE A	3712	$10⅛	10½	10⅛	
CFCN	830	$14	14	14	
Cad Fry	1860	59⅝	9½	9⅝	
Cal Pow A	325	$36	35¾	36	
Cal P 4½ p	125	$59	59	59	+ 3
Cal P 10 p	105	$113	113	113	− ¼
Cal P 9.80	135	$113	112	112	−1½
Cal P 2.36	150	$29¾	29¾	29¾	+ ¼
Calvrt Dle	300	280	280	280	− 5
Cam Mine	4500	41	41	41	− 1
Camflo	2500	$12⅜	12⅜	12⅜	− ⅛
C Chib A	2700	325	320	325	− 5
Camp RL	1000	$29	28⅝	29	
Campau A	11135	430	415	430	+10
Campau 7p	1300	$8⅛	8⅛	8⅛	+ ⅛
Can Cem A	850	$9⅞	8⅞	8⅞	− ⅛
CCe C p	300	$16⅛	16	16	− ⅛
CDC pr B	1109	$105¼	105⅛	105¼	+ ⅛
Can MaW A	z90	$24⅛	23½	24⅛	
C Nor West	5215	$7⅛	7⅛	7⅛	+ ⅛
Can Perm	300	$18	18	18	
CPerm 6¾	250	$26⅝	26⅝	26⅝	
C Safway p	z1	$81¼	81¼	81¼	
CS Pete	9850	294	285	285	−10
Can Trust A	2230	$26¼	26	26	− ⅛
C Trust 7¼	438	$22¼	22	22¼	+ ¼
C Trust 7¾	z60	$22¾	22¾	22¾	
C Tung	12000	$11¾	10½	11¾	+1⅛
C Cablesy	400	$13¼	13¼	13¼	
C Cable w	200	110	110	110	
Cdn Cel	3650	$7½	7⅜	7½	+ ⅛
C Curtis	10000	63	61	63	+ 2
C Ex Gas	300	56¼	61⅛	61⅛	
C Hidrogas	11700	275	265	274	+ 9
C Homestd	5300	57	6⅞	6⅞	
C Hydro	16381	$10¼	10⅛	10½	
Cl Bk Com	6965	$24⅞	24⅝	24⅞	+ ⅛
CIL	800	$20½	20¼	20¼	
Cl Powr A	900	$22⅛	22⅛	22⅛	+ ⅛
CLI Pete	1290	64	62	62	− 3
C Manoir A	1000	450	450	450	− 5
C Marconi	300	435	420	430	−10
C Merrill	12800	$15½	15⅛	15¼	− ⅛
CNat R	1200	435	410	410	−30
C Occidental	100	$15⅝	15⅝	15⅝	
C Ocdntl p	z34	$29⅝	29⅝	29⅝	
CP Inve	1950	$19¼	19½	19½	
CP Inve pr	680	$39	39	39	
CP Ltd	12203	$19½	19¼	19⅜	− ⅛
C Reserve	4100	57	6⅞	7	+ ⅛
Cdn Sds O	11919	55	51⅞	55	+ 4
Cdn Tire	650	$33½	33½	33½	
Cdn Tire A	4598	$35¼	35¼	35¼	
C Utilities	6407	$14⅞	14⅝	14⅝	− ¼
CU 10¼	700	$29½	29⅜	29½	
C Util 9.24	445	$28½	28½	28½	
C Util w	300	55⅛	5⅜	5⅜	+ ⅛
C Vickers	z25	518	18	18	
CNR 4 pr	z70	$9¼	9¼	9¼	
Cinbra	500	370	370	370	
Cindel Oil	z20	516	16	16	− ⅛
Cinray	460	110	110	110	− 2
Canron	1026	525	24¾	24¾	− ⅜
Capit Div	60500	90	80	86	+ 5
Cara	1900	9⅛	8⅞	9	− ⅛
Carl OK	4210	299	295	296	− 2
Carl A p	600	$24¾	24½	24¾	− ¼
Carl B p	325	530	30	30	+ ⅛
Carma	900	59	8⅞	8⅞	− ⅛
Cassiar	6835	$9¼	9⅛	9¼	+ ⅛
Celanese	1300	360	355	360	
Celan 175 p	175	$19¼	19¼	19¼	
Ctl Est A	100	$13¼	13¼	13¼	U + ½
Ctl Fund A	100	56	6	6	+ ½
Charter O	500	325	325	325	
Chieftan D	5650	$17¼	16⅞	17	
Chieftain p	825	$65⅞	64⅝	65⅞	−1⅛
Chrysler	3350	$17½	17⅜	17½	+ ¼
CHUM B	1050	$9¼	9¼	9¼	− ¼
C S 10¾	1000	512	12	12	
Coch Will	1100	32½	32½	32½	− ½
Cockfield	810	385	385	385	
Coles Book	200	513	13	13	
Cominco	4028	$33½	33¼	33½	
Cominco A	400	$28⅛	28⅛	28⅛	+ ⅛
Com Cap	300	450	450	450	−10
C Holiday I	1700	460	460	460	+ 5
CHins A p	600	$22⅞	22¼	22⅞	+ ⅛
Compr Ap	z25	$12⅛	12⅛	12⅛	
Comtech	500	300	300	300	6
Conduit A	100	385	385	385	+10
Coniagas	5000	50	50	50	
Con Chm A	600	$9¼	9¼	9¼	
Con Bath A	4470	$25¼	25¼	25¼	− ¼
Con Bath p	650	$18⅛	18⅛	18⅛	− ⅛
Con Bldg	2510	300	296	296	− 4
Con Fardy	1553	330	325	330	
C Durham	6500	92	89	90	+ 1
C Morlsn	3600	149	145	145	− 5
Cons Pipe	300	5½	5½	5½	
C Rambler	4500	185	175	181	+ 2
C Rexspar	2500	88	88	88	− 4
Con Textile	100	190	190	190	+15
Con Distrb	1000	355	350	355	
Cons Gas	8880	$16¼	16⅛	16⅛	+ ⅛
Con Gas A	z48	572	72	72	
Con Gas B	170	572	72	72	
Con Gas D	300	525	24¾	24⅞	− ⅛
Control F	100	230	230	230	−10
Copeland	1500	60	60	60	
Cornat Ind	7087	$6⅛	6⅛	6⅛	− ⅛
Coseka R	21733	$6¼	6⅛	6¼	+ ⅛
Costain R	450	$14¼	14⅛	14¼	− ⅛C
Crain R L	200	$8¾	8¾	8¾	
Crestbrk	100	365	365	365	+ 5
Crwn Trst	z35	$21¼	21¼	21¼	
Crown B¼	100	$21¼	21¼	21¼	− ¼
C Zellrba A	1300	$19	18⅝	18⅝	− ⅜
Crow Nest	300	$38	38	38	+ ½
Crush Intl	850	59	8¾	9	+ ⅛
Cygnus A	z12	55	5	5	
Cygnus B	235	$5	5	5	
Cyprus	5850	$9⅛	9⅛	9¼	
D to G					
Daon Dev	2500	$8⅞	8⅝	8⅝	
Daon A	1700	$7¼	7¼	7¼	− ⅛
Decca R	4950	$8¾	8⅝	8¾	+ ⅛
Denison	1635	$52¼	52	52	− ⅜
Dickinsn	1650	440	435	440	+ 5
Digtech	6800	110	110	110	
Discovry	z175	40	40	40	
Dist Tr A	100	557⅞	5⅞	5⅞	+ ⅛
Doman I	3100	56½	6⅛	6½	
Dome	810	555	54⅛	55	+ ½
Dome Pete	1015	$45¼	45½	45½	− ⅜
D Bridge	4170	$23½	23¼	23¼	− ⅜
Dofasco A	1097	$26	25⅞	26	− ¼
Dom Lime	300	$8½	8½	8½	− ¼
Dom Store	200	$15⅛	15⅛	15⅛	+ ⅛
D Textile A	1700	$8½	8¼	8⅜	
Domtar	9400	$15⅜	15¼	15⅜	+ ⅛
Dover Ind	500	$13½	13½	13½	+ ½
Dunde Pal	1000	41	41	41	+ 1
Dunrale	5000	6	6	6	− 1
Du Pont	710	$14⅛	14½	14⅛	+ ⅛
Dylex L A	150	57⅞	7⅞	7⅞	
E-L Fin	1000	59¼	9⅛	9¼	
E-L Fin w	10300	93	85	93	+13
East Mal	3011	230	230	230	− 8
East Sul A	1000	11	11	11	+ 1
Ego Mines	18000	95	92	92	− 1
Electro A	100	231	231	231	− 4
Electro p	100	$33¼	33¼	33¼	
Emco	600	5¾	5¾	5¾	− ⅛
Emco w	800	150	150	150	− 1
Extndcar	200	58	8	8	
Falcon C	4960	55⅛	5	5	
Fbrg Nik A	3051	$31¼	31	31	− ¼
Fed Ind A	1000	57	7	7	− ⅛
Fed Rlgn	200	$22⅞	22⅞	22⅞	+ ⅜
Fidelity M S	500	425	425	425	
Fidelity Tr	2100	315	310	315	−10
Finning Tr	300	$18⅜	18⅜	18⅜	+ ⅛
F Mar	z100	38	38	38	
Foodcrp Lt	2978	$11⅛	11¼	11⅜	+ ¼
Foodex S	8225	$6¼	6½	6¼	+ ⅛
F Sea A pr	1100	$6½	6½	6½	
Francana	500	58	8	8	+ ⅛
Fruehauf	1700	$7½	7¼	7½	+ ⅜
GEH Steel	1300	255	250	250	−10
G M Res	3150	385	365	385	+20
GSW Cl A	z50	$5½	5½	5½	
GSW Cl B	100	$5⅝	5⅝	5⅝	+ ⅛
Gaz Metr	2900	$6¾	6½	6¾	+ ¼
Gen Baker	100	465	465	465	+20
G Distrb A	100	57	7	7	
GMC	z9	$72½	72½	72½	
Genstar L	2350	$26½	26¼	26⅜	+ ⅛
Gnstar L w	900	$9½	9⅜	9⅜	− ⅛
Gibraltar	3450	$5¾	5½	5½	− ⅛
Glendale	700	115	115	115	+ 5
Goodyear	100	$14	14	14	
Gt Oil Sds	750	$7⅜	7½	7⅜	+ ⅛
G L Nickl	z250	54	54	54	
GL Paper	1650	$27½	27	27⅜	− ⅛
GL Pap w	400	$5⅜	5⅜	5⅜	− ⅛
GN Fin	300	112	112	112	
GNGas A p	200	$18¾	18¾	18¾	+1¼
Gt WLife	211	556¼	56¼	56¼	
Gt West S	650	240	230	240	+10
Greynhd	352	$18¼	18¼	18¼	− ⅛
Guar Trst	100	$7¼	7¼	7¼	+ ¼
Gulf Can	11225	$28½	28¼	28¼	
Gulfstrm	1000	31	30	30	
H to L					
Hambro C	3300	450	430	450	+20
Ham Tr	z60	$16⅛	16⅛	16⅛	
Hard Crp A	1320	320	315	320	
Hard Crp C	300	295	295	295	+ 5
Harlequin	1575	520	18¾	20	+1½
Harris J A	300	340	340	340	
H Wood	3000	80	80	80	
Hawker	1265	5⅝	5½	5⅝	
Hawker pr	200	$63½	63½	63½	− 1
Hayes D A	862	56	5¾	5¾	− ¼
Hedway	300	360	360	360	−10
Highmont	400	106	106	106	− 4
Holinger	320	533	32¾	33	+ 1
Homco A	z100	24	24	24	
Home A	1010	$33	32¾	32¾	− ¼
Hud Bay A	465	$17½	17½	17½	
H Bay Co	1225	$15⅛	15⅛	15⅛	
HB Oil Gas	3200	$40¼	39⅞	40¼	+ ¼
Husky Oil	5040	$29¼	29½	29¼	+ ⅜
Hudson E w	3100	$10⅛	10⅛	10⅛	+ ⅜
Hy's Ltd	400	191	191	191	
IAC	3750	518	17¾	17¾	− ⅛
ITL Ind	4500	230	200	225	+25
ITL Ind pr	z50	$10½	10½	10½	
IU Intl	11225	$14⅛	14⅛	14⅛	+ ¼
IWC Com	1010	158	158	158	+ 8
Imasco A	1533	$27⅞	27¾	27¾	− ¼
Imasco A p	500	370	365	365	
Imp Oil A	32283	$23⅜	22⅞	23	− ¼
Imp Oil B	200	$23¼	23¼	23¼	
INCO A	83461	$26⅛	24¾	25⅛	−1⅛
Indal	2326	59⅞	9⅛	9⅛	− ¼
Inland Gas	3565	$11⅛	11¼	11½	+ ¼
Inter-City	5776	$7½	7⅜	7½	+ ¼
Inter C B w	5500	480	475	475	+ 5
Intrmetco	1300	$7¼	7	7¼	
IBM	211	$289	287	289	+ 3
Int Mogul	605	315	305	305	−15
I Mogul A	100	$13	13	13	
Interpool	200	$27	27	27	
Int Pipe A	6237	$15½	15¼	15½	
Ipsco	3539	$16½	16¼	16½	
Inv Grp A	4550	$7½	7⅜	7½	
Iron Bay T	350	56	6	6	+ ⅛
Irwin T A	6860	340	325	340	+ 5
Island Tel	243	$13½	13½	13½	
ISO	500	116	116	116	
Jannock A	1000	$9¾	9⅝	9⅝	− ⅛
Jannock B	300	59¾	9½	9¾	
Janoc B p	2450	$14⅛	14	14	
Jannock w	3324	212	210	211	− 9
Jorex Ltd	6000	11	11	11	− ½
Kaiser Re	12125	$15	14¾	15	+ ¼
Kam Kotia	2000	73	70	72	
Kaps Tran	z150	82	78	82	
Keeprite B	z25	$10¾	10¾	10¾	
Kelly-D A	100	55¼	5¼	5¼	− ¼
Kelsey H	100	$14⅛	14⅛	14⅛	
Kerr A A	2140	$15¼	15⅛	15¼	+ ¼
K Anacon	3500	17	15½	15½	+ ½
Koffler A	1500	$6⅜	6⅜	6⅜	− ⅛
Koffler A p	1000	$8⅜	8⅜	8⅜	− ⅛
Labatt A	1118	$19	18¾	18⅞	
Lab Min	700	$33½	32½	32½	− 1
Lacana	17930	490	475	485	+20
Laidlaw A	100	59	9	9	+¼
LOnt Cem	200	335	335	335	− 5
Lakehead	z500	14	14	14	+ 1
Lambd M	500	176	175	176	− 4
Laurasia	5500	46	45	46	− 1
Lau Fin	1385	$8⅛	7⅞	8⅛	+ ⅛
Lau Fin 2.00	2100	$26⅜	26⅜	26⅜	
Leigh Inst	1800	400	395	400	+ 5
Leons Frn	600	$6¾	6¾	6¾	
Liberian	100	514	14	14	+ ⅛
Lob Co A	572	390	390	390	
Lob Co B	3300	390	390	390	+ 5
Loblaw Cp pr	695	$27⅜	27⅜	27⅜	+ ⅜
Lob Ltd Ap	300	$17¾	17¾	17¾	
Lob Ltd Bp	375	$18½	18½	18½	+ ⅛
Lochiel	900	158	155	155	
Logistec A	500	255	249	249	− 1
Lost River	1000	91	91	91	
Lytton M	z300	18	18	18	
M to O					
MEPC	8400	$12	11⅞	11¾	+ ¼
MICC	2605	$10⅜	10¼	10⅜	+ ⅛
Maclarn A	200	533	33	33	
MH Cable	865	514	14	14	
Mclan H A	2550	9½	9½	9½	− ⅜
MB Ltd	8778	$20½	20¼	20¼	− ¼
Madeline	z5	70	70	70	
Magna Int	1600	518	17⅞	18	
Magna A	500	518	18	18	− ⅛
Magnason	600	215	215	215	− 5
Magnetics	4500	54	51	51	− 4
Magnum	1600	$25	25	25	− ½
Maistc Wtl	3550	350	340	350	+ 5
Malartic	500	77	77	77	− 4
Man Bar	1000	82	82	82	− 1
Lt Mills	630	$13⅜	13⅛	13⅜	+ ⅛
Maplex M	101	410	410	410	− 5
Maritime	1448	522	21¾	22	+ ¼
Martim A p	200	$9½	9½	9½	
Mar T 860	100	$10⅞	10⅞	10⅞	− ⅛
Mar T 940	110	$11½	11½	11½	− ¼
Markel F	100	$5⅜	5⅜	5⅜	− ⅛
Mass Fer	7793	$21½	21⅜	21½	− ⅛
Mas F A	910	$28¼	28	28¼	− ⅛
Mas F B	1100	$28⅝	28½	28½	
Matgmt A	2300	11⅞	11⅞	11⅞	+ ⅛
McGraw H	100	$5½	5½	5½	− ⅛
Mc Intyre	1916	$38½	38⅛	38¼	− ¼
McLaghlin	2450	57	6½	7	+ ½
Melcor	5010	577⅞	7¾	7⅞	+ ⅛
Mentor	9000	360	345	345	−10
Mercantil	1212	$13⅞	13¾	13¾	
Merland E	39620	5⅝	6¼	6½	+ ⅛
Met Storl A	200	$13	13	13	+ ¼
Met Trust	186	521	21	21	+ 1
Midcon	2500	152	150	150	− 5
Moffat A	100	$11¼	11¼	11¼	
Molson A	1150	$18¼	18⅛	18⅛	− ⅜
Molson ib	205	$16⅛	16⅛	16⅛	− ⅜
Mtl Trust	725	$13¼	12¾	13¼	+ ¼
Moore	14352	$29¼	29¼	29¼	− ½
Multi Acc	500	335	330	330	−15
MSL	100	$10¾	10¾A	1⅛¾A	
Murihy	3870	$9¾	9⅜	9½	
Mynar M	5211	78	75	77	+ 2
NBUK Mine	500	110	110	110	+ 5
NaCKHRS I	701	$5⅞	5¾	5⅞	
Nat Drug	z200	5⅝	6⅛	6⅛	− ⅛
Na Pete	8000	43	41½	43	+ 3
Nat Trust	500	518	18	18	− ⅛
Nenco	22900	214	205	212	+ 4
Neonex	18800	254	250	253	
NB Tel	3771	$20⅛	19⅞	20	6
NB itel 1.85	100	$22½	22½	22½	
N Dimens	11000	93	91	91	
N Kelore	1000	15	15	15	
N Que Regl	200	155	155	155	− 1
N Senator	z500	8	8	8	
N. York Oil	1675	148	147	148	+ 1
Newcdnx	z25	365	365	365	
Nfld LP A	800	$14½	14½	14½	− ¼
Nfld Tel	1100	58¼	8¼	8¼	
Nfld Te 975	z50	$23¼	23¼	23¼	
Nfld Te 885	933	$21¾	21¾	21¾	+ ⅛
Nor Acme	1000	6	6	6	+ 1
Noranda A	6559	$27⅜	27¼	27½	− ½
Norbaska	5000	24	24	24	− 1
Norcen	6600	$13	12¾	12⅞	− ⅛
Norcen B	470	$22½	22¼	22¼	− ¼
Norcn 150	700	$22⅜	22¼	22⅜	+ ⅛
Nordair A	100	395	395	395	+20
Normick P	100	375	375	375	
NC Oils	2200	$10⅜	10½	10⅜	+ ¼
NCO pr	z30	540	40	40	
Nor Ct 260p	z20	$32¾	32¾	32¾	
Nor Ct 270p	z20	$31½	31½	31½	
Nor Tel	3651	535	34¾	34¾	− ¼
NTecm B w	6900	$14⅜	14⅛	14⅛	− ⅜
Northgat	4500	55⅜	5¼	5¼	
NW Util p	z13	$47⅞	47⅞	47⅞	
NS Sav 10¼	105	$23¼	23¼	23¼	+ ¼
Nu-Wst A	6957	515	15	15	
Numac	14679	$12⅝	11⅞	12⅝	+ ¾
OPI A	1260	58⅜	8¼	8¼	
Oakwood P	58842	210	200	200	− 6
Obrien	9000	116	114	115	− 1
Oceanus I	z100	48	48	48	
Ocelot A	1000	$11⅜	11¼	11⅜	+ ⅜
Ocelot B	6500	$11¼	11	11¼	+ ¼
Okanagan	300	59⅛	8¾	8¼	− ¼
Orchan A	700	200	199	199	− 4
Orchan B	700	200	200	200	
Oshawa ja	12200	55	490	5	
Oxford A	1370

Victoria Times

Preview

Week Commencing July 23, 1977

INDEX:

2 Collectibles; Payoff Puzzle answers
3 Payoff Puzzle; Television Mailbag
4 TV schedules, movies, highlights
11 Radio highlights; Midband programs
12 Home of the week; Soap operas
13 Calendar of events; Yesterday's stars
14 Book reviews

Sports Highlights

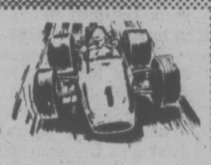

SATURDAY

Sports 11 a.m. (13). Western lacrosse.

Baseball 11:15 a.m. (5)

Golf 12 noon (2, 6) Canadian Open.

Omnium de Golf Du Canada 12 noon (3).

Women's Golf 1 p.m. (4). U.S. Open.

Tennis 2 p.m. (8) Jimmy Connors vs. Rod Laver.

Sports Spectacular 3:30 p.m. (7) Land speed record attempts; gymnastics.

Racers 3:30 p.m. (11).

Championnats Sportifs Quebecois 4 p.m. (3).

CFL This Week 4:30 p.m. (2, 6).

Wide World of Sports 5 p.m. (4) Gymnastics; acrobatics; weightlifting.

Sports Spectacular 5 p.m. (12) Volleyball; motorcycle jump.

SUNDAY

Pro Soccer 12 noon (7) Sting vs. Earthquakes.

Golf 1 p.m. (2, 6) Canadian Open.

Omnium de Golf Du Canada 1 p.m. (3).

Women's Golf 1:30 p.m. (4) U.S. Open.

Golf 2 p.m. (7) Canadian Open.

Pro Soccer 5 p.m. (9) Cologne vs. Bayern Munich.

Pro Soccer 6 p.m. (9).

MONDAY

Baseball 8:30 p.m. (4).

WEDNESDAY

CFL Football 6 p.m. (8) Eskimos vs. Blue Bombers.

Baseball 7 p.m. (2, 6) Expos vs. Padres.

Vancouver Whitecaps Hi-Lites 8:30 p.m. (13).

Baseball 10 p.m. (3) Les Expos vs. les Padres.

World's Best Golfers Vie At Glen Abbey

Ray Floyd . . .

Canada's number one stop on the golf trail has moved to new permanent quarters this year, and is being telecast live from the Jack Nicklaus-designed course in Oakville, Ont. Known as the Glen Abbey Golf Club, the course will test the world's best golfers with 7100 yards of grueling fairways, traps and water hazards. Nicklaus considers Glen Abbey to be one of world's finest (and toughest) courses.

To handle the on-camera reporting duties, CBC producer Ron Harrison put together a team of expert commentators that includes — ACTRA award winners Ernie Afaganis of Edmonton and Don chevrier of Toronto, Don Wittman of Winnipeg, Tom McKee of Toronto and Steve Armitage of Vancouver. Veteran golf professional Stan Leonard of Vancouver will be on hand with color commentary gleaned from his many years of 'following the sun'.

The tournament is being telecast for two hours each day, with semi-finals Saturday at noon and final round Sunday, with telecast starting at 1 p.m. and continuing until a winner is decided.

Champion Jerry Pate, who won last year in Windsor, will defend his title in this 68th Canadian Open, against most of the top professionals from all over the world. This year's prize money totals $225,000, and Pate figures it's going to be tough to take the big prize again (this despite the fact that he shot a competitive course record 70 on this same Glen Abbey just a week prior to last year's Canadian Open win).

But, whoever wins, the viewers are sure to come out ahead, with more coverage than has ever been offered to Canadians before.

. . . and others

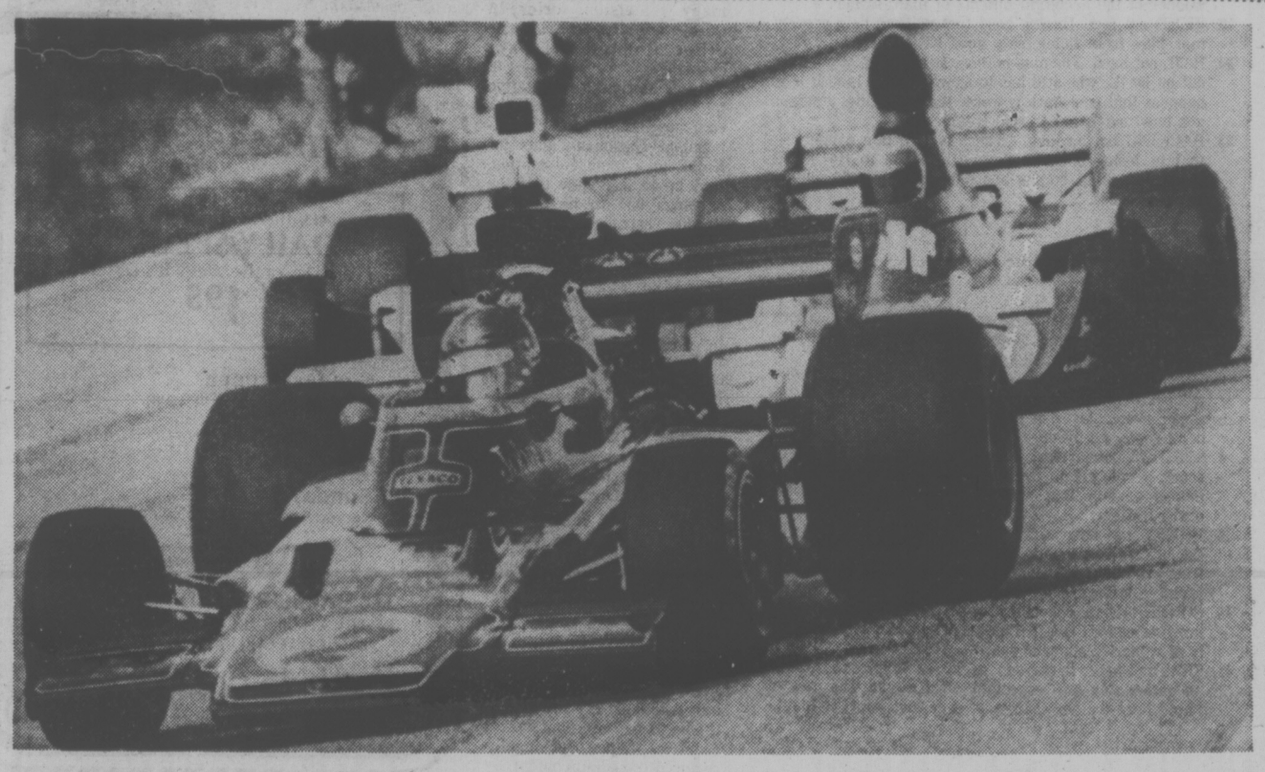

Penalized for passing on a yellow caution flag, beset by engine problems, a broken stick shift, and fatigue, A. J. Foyt says he was ready to give up but instead nursed his ailing car into a two-second lead to win the Molson Diamond Indy and the $26,400 first place prize at Mosport. Saturday, July 8 at 4 p.m., CTV's "Wide World of Sports" will bring all the exciting highlights of this race of champions in addition to highlights from the European Boxing Championships where East Berlin takes on all comers.

PAYOFF PUZZLE

Correct Answers to Last Week's Puzzle

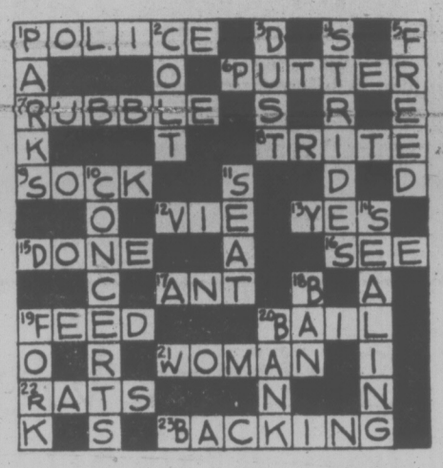

CLUES ACROSS:

6. PUTTER not butter. Although not bought every day, butter is the "sort" of thing (food, etc.) so purchased generally.
7. RUBBLE not rabble. A more concerned or active view would be taken of a rabble than as a mere "obstruction."
8. TRITE not tripe. The clue suggests a considered or proper criticism (e.g., "TRITE"). "Tripe" is a mere term of abuse.
9. SOCK not sack. The clue suggests something one can liken to a bag. However, a sack is a bag.
12. VIE not die or lie. To die for anything is such a dramatic and personal extreme that it's hardly viewed in terms of other people agreeing that "it's worth it," Similarly, lying is a moral issue not generally approachable on the basis of how worthwhile it is. Things men VIE for are more or less desirable by ordinary standards, as suggested.
15. DONE not gone. The characteristic meaning of "irrevocable" is "beyond cancellation" (as for DONE) rather than "beyond recall" (gone).
16. SEE not set. The fire is good to SEE when it is blazing, but there is no immediate pleasure when you set it going in the first place.
17. ANT not art. If a thing is a wonder of nature it has to be allied to the world of nature, favoring ANT. Art is a wonder of the accomplishments of man, rather.
19. FEED not feet. Having good feet will not help prevent marchers from tiring, as a good FEED can do.
20. BAIL not bawl. The clue is more firmly true of a person out on BAIL, who still has to answer to the law. If it so happens that your bark is worse than your bite, a person you bawl out is not in real trouble.
23. BACKING not bucking. There is a certain danger" — that of losing one's money — attached to BACKING horses. Bucking horses are dangerous in an ordinary physical sense.

CLUES DOWN:

1. PARKS not Paris. PARKS are hardly suitable locations for the presentation of heavy drama. The town or city involved is irrelevant, so why specify Paris?
3. DUST not rust. The clue suits something having a readily evident degree of thickness — as when you run your finger over a layer of DUST. In assessing neglect, you don't really go by the thickness of the rust.
4. STRIDES not strikes. Whether with long STRIDES or short, people get to where they want to go. It is by no means certain that strikes do necessarily have the desired effect.
5. FREED not freer. If it's just a matter of hope, why should they restrict themselves to a moderate one (being freer) rather than the ideal state of being FREED of oppressive intervention?
10. CONCERTS not concerto. Specifying "If highbrow" has more point for CONCERTS, since a concerto is ordinarily of minority appeal.
11. SEAT not heat. In the sun, a garden SEAT can become uncomfortably hot, especially if of metal. The idea of "hot" heat (rather than, say, excessive heat) is inapt.

John Hearn's Collectibles

C.T. Tucker of Woodstock, Ont. says he would like to collect meerschaums if he could only afford it.

I sympathise with him. He is talking about those elaborate pipes which look as though they were carved from some kind of porous ceramic material. It is actually magnesium silicate and you don't make it, you mine it. It is so light that it will float on water. The word meerschaum is German for sea foam and it is believed that early discoverers who found it floating in the ocean thought it was some kind of petrified wave.

The first meerschaums date back to 1723 in Budapest. The light weight, the easy carveability, the coolness imparted to the smoke soon enhanced its popularity and the fashion swept through Europe.

By the mid 19th century Vienna was the home of the master craftsmen in meerschaum. The best pipes are still made there although Turkey and Tanzania are also important centres.

Meerschaums proper should not be confused with calabash pipes. Those are the saxophone shaped pipes made famous by Sherlock Holmes. The calabash is made from a hollow gourd lined with a meerschaum cup.

From a collecting point of view it is only a short step from collecting meerschaums to collecting match safes — a subject on interest to R.F. Murdock of Victoria.

Match safes are the little boxes which were popular in the 19th century made both to keep matches dry and to prevent them from igniting as a result of unplanned friction. They are fairly similar in size but lend themsleves to a wide range of materials and designs. In general appearance most of them were similar to the flat cigarette lighter — about 1½" x2"x½" with a lid hinged at one end.

Match safes were made in gold and silver, brass, pewter, copper and tin. They were also made from agate, horn, bone and mother of pearl. North America and every European country had its own distinctive designs which included depictions of royal families and presidents, scenic wonders, commemoratives of fairs and exhibitions, geometric designs, art nouveau, and coats of arms. Most stuck to the standard shape but many were designed to look like little books.

The possibilities are so numerous that collectors will often limit themselves to one category such as advertising match safes or portraits. No one knows how many different designs have survived but collections of more than 1,000 are not uncommon.

Readers letters should be address to Collector's Item, c-o Victoria Press, R.R. No. 1, Lowbanks. Ont. N0A 1K0.

Accents of Paris Annoy Quebecers

MONTREAL (CP) — When Telly Savalas, television's Kojak, bullies his New York police department underlings in a French-language version of the series, his fans in Canada are actually hearing an actor speaking into a microphone in a Paris studio.

Seventy-eight hours of the American series were sent to France to be dubbed into French for use mainly in Quebec. Only 13 of the one-hour episodes were broadcast in France.

Kojak is an example of what Quebec's dubbing industry find a frustrating and unfair situation. Lucrative dubbing contracts are almost all foreign-language feature films and many television series in Quebec are going to France or other Common Market countries.

Gilles Morin, representative for MCA International Inc., the company that sold the French-language Canadian rights for Kojak to a Montreal station, said in an interview that the dubbings had to be done in France, because French law limits the number of foreign dubs which can be broadcast on French television.

Since the French station bought its 13 episodes before the French-Canadian deal was made, it was arranged to do the dubbing in France, even though the remaining 65 shows were shown only in Quebec.

Other dubbing-industry representatives said that even if the show is not aired in France, producers prefer to dub their series there because it's cheaper.

Andre Fleury, president of Sonolab, a major dubbing studio, said Canada does not restrict use of foreign dubs on television, although the Canadian Radio-television and Telecommunications Commission does promote Quebec dubbing studios by allowing a Quebec dub of a foreign show to count as 25-per-cent legally-required Canadian content.

Fernand Quirion, assistant director of television programming for Radio-Canada, said the network currently shows about 200 hours a year of foreign-language shows dubbed in Quebec, compared with about 60 hours dubbed elsewhere.

The network's policy is to have dubbing done in Quebec on all foreign-language shows not already dubbed abroad.

Greek Soprano Born in States

Maria Callas, the Greek operatic soprano, was born Maria Anne Ceciliasofia Karogeropoulou in New York City.

U-FRAME-IT
U-DO-IT or WE-DO-IT
PICTURE FRAMERS
2651 DOUGLAS
AT HILLSIDE
384-3444
No charge for ideas & help!
• Bring in Your Picture
• We Cut All Materials
• You Assemble, Right Here
• It's Fun, Fast, Easy & Economical
... or we can do it for you!
"Parking At Rear"

Princess Mary
Treat Yourself to our
DAILY SPECIAL
Every Day of the Week It's Different
1.95
Sunday Brunch
Served from 11 a.m. to 2 p.m.
Afternoon Tea
From 2 to 4 p.m.
Sunday Dinner
Served from 4 p.m. 'til closing.
Regular Menu is Available All these Times.
344 HARBOR ROAD
RESERVATIONS 386-3456
AMPLE FREE PARKING
7-8

OK GT
RETREAD SPECTACULAR

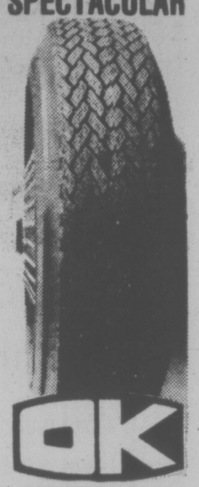

OK
ECONOMY CARS
550x12—A78x12
600x12—A78x13
600x13—B78x14
650x13
16.95
COMPACT CARS
700x13—C78x13
645x14—C78x14
695x14—D78x14
17.95
INTERMEDIATE CARS
E78x14
F78x14
F78x15
18.95
STANDARD SIZE
G78x14
G78x15
H78x15
19.95
STATION WAGONS
H78x14
G78x15
H78x15
20.95
TRIPLE TIRE GUARANTEE
1. Nation Wide. 2. Money back in writing. 3. Against all road hazards — unconditionally.
PROFESSIONAL AUTOMOTIVE SERVICE
• WHEEL BALANCING
• WHEEL ALIGNMENT
• SHOCK ABSORBERS

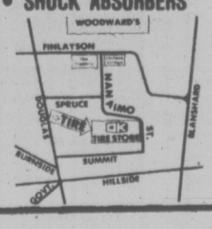

PREVUE PAYOFF PUZZLE

This Week's Prize is $150.00
Answer to last week's puzzle on Page 2

CONTEST RULES

1. Solve the Prevue Payoff Puzzle by filling in the missing letters to make the words that you think best fit the clues. To do this read each clue carefully for you must think them out and give every word its true meaning.

2. Check the word list. It has all the correct answers plus some you will have to eliminate.

3. You need not be a subscriber to this newspaper in order to enter. You may submit as many entries as you wish on the entry blank printed in this newspaper or exact-sized, clear, hand-drawn facsimiles of the printed entry blank. NO MECHANICALLY PRODUCED, PRINTED, MIMEOGRAPHED, etc. copies of the entry blank will be accepted. Each entry must contain the contestant's name, address and phone number or it will not be accepted.

4. Anyone is eligible to enter this contest except employees (and members of their families) of Victoria Press Ltd.

5. All entries MUST be mailed and bear a postmark. The paper is not responsible for entries lost or delayed in the mail. Entries for each week's contest not received for judging by 12 noon the following Wednesday are not eligible.

6. To qualify you must write your answer to one of the clues on the outside of the envelope. See coupon for instructions.

7. Prevue will award the current prize to the contestant who sends in an all correct solution. If more than one all correct solution is received the prize money will be shared equally. If no all correct solution is received, $50 will be added to the following week's prize.

8. There is only one correct solution to each puzzle and only the correct answer can win. The decision of the judges is final and all contestants agree to abide by the judges decision. All entries become the property of Prevue. Only one prize will be awarded to a family unit.

9. Everyone has the same opportunity to win for EVERY QUALIFIED ENTRY WILL BE CHECKED and the winner announced. No claiming is necessary.

10. Entries must be mailed to Prevue Payoff Puzzle, Victoria Press Ltd., Box 300, Victoria, B.C. V8W 2N4. One entry per envelope.

11. Prevue reserves the right to correct any typographical errors which may appear during the puzzle game.

12. Puzzle clues may be abbreviated and such words as AN, THE and A omitted.

PREVUE PAYOFF PUZZLE is the intriguing word puzzle game the whole family will enjoy and have an opportunity to win a big cash award every week!

THIS CROSSWORD is not a game of chance or a draw. It tests your knowledge of words and pays off for EVERY correct solution. All you have to do is complete each of the words in a criss-cross format. Clues are provided . . . even a word list which has all the correct answers, plus some you'll have to eliminate. But there are no trick words or guessing . . . careful thought will make you a winner! So start and play today!

PLEASE NOTE: EACH ENTRY MUST BE IN A SEPARATE ENVELOPE

CLUES ACROSS:

1. All too easily got into by a surly and rebellious type of boy.
7. Not every man, obviously, possess a fine —.
8. What a burglar may be, after his own clumsiness has let him down.
9. Sort of thing often given by the type of man who likes to be thought well of.
13. If you don't want to — certain things, you can keep them to yourself.
14. Unfortunately, such a person will probably never be any better.
17. On her husband's birthday, a loving wife may well have a very special — for him.
19. Opposite to early.
21. When you — a bed carefully, you ensure it looks nice and neat.
23. It's good to see young girls interested in nursing and the — of the sick.
24. Familiar word in betting.
25. Enemy.

CLUES DOWN:

2. When using a —, you hold the handle, obviously.
3. There are various delicate things one is well advised to — up with extreme care.
4. A term for "father."
5. Is opposed to communism.
6. In a well run prison, a man's — condition, if bad, will be attended to.
7. One of a number in a pod.
10. Certainly not well.
11. Having pulled a muscle in a race, an athlete may be more concerned with the injury than the fact that he's —.
12. In special circumstances, unfortunately, a worker's — may simply have to be reduced.
15. In business, an optimist won't agree that times ever really have to be —.
16. Though meriting the description "great," may leave some people cold.
18. Mustang, for instance.
20. A smaller amount.
22. Give one's help.

WORD LIST

AID		PAY
BLACK	GIFT	PEA
CAPITALISM	HORSE	PICK
CAPITALIST	ILL	RAKE
CARE	LAST	SCRAPE
CLEANER	LATE	SCRAPS
CLEAVER	LESS	SELL
CURE	LIFT	SHY
DAD	LOST	SLACK
DAY	MAKE	SLY
DEJECTED	MENTAL	STORE
DENTAL	ODDS	STORM
DETECTED	PACK	STORY
DISH	PALACE	TELL
FOE	PALATE	WISH

MAIL TO

PREVUE PAYOFF PUZZLE
VICTORIA PRESS LTD.
BOX 300,
VICTORIA, B.C.
V8W 2N4

IMPORTANT
TO QUALIFY WRITE YOUR
Answer to "13 ACROSS"
ON THE OUTSIDE OF
YOUR ENVELOPE

NAME .....

ADDRESS .....

.....

..... PHONE .....

No registered letters or letters without the required 12 cents postage will be accepted for judging in this contest.

TV MAILBAG

By TOM MEAD

HOLLYWOOD — The TV Mailbag:

Q. I could hardly believe my eyes when young Stacy Wells on the daytime series "The Doctors" was suddenly killed off. Why was she eliminated?— **B.C., Camden, NJ.**

A. Leslie Ann Ray, who played Stacy, wanted out of the soaper because she had been offered a role in a Broadway play.

Producers of "The Doctors," who agreed to her release, had several options available to explain her sudden departure. One would have simply involved replacing her with another actress, a common practice when someone leaves a series.

This approach was rejected. Instead, producers relied on another common approach, the killing off of the character. In Stacy's case, producers decided to eliminate her from the script completely. Thus, mother-to-be Stacy died.

Q. With all the furor over violence on television, is there a list of the 10 most violent shows on the air? — **P.S., Jefferson City, MO**

A. Many such lists are available, compiled by various organizations ranging from the PTA to local citizens' groups.

The National Citizens Committee for Broadcasting last fall conducted a poll over a 12-week period. Respondents were asked to rank their top 10 violent shows from a list of 68 television programs.

The most violent were ranked in the following order: "Quest," "Starsky and Hutch," "Baretta," "Baa Baa Black Sheep," "Hawaii Five-O," "Six-Million Dollar MAn," "Kojak," "Police Story," "Delvecchio" and "Serpico." The last two were cancelled in midseason along with Quest, Baa Baa Black Sheep was just recently cancelled.

Questions of general interest will be answered in the column. Volume of mail prohibits personal replies. Inquiries should be sent to Thom Mead, TV Mailbag, in care of Prevue, Box 300, Victoria, B.C. V8W 2N4.

Wagner Aired Live From Bayreuth

CBC Stereo teams up with other leading broadcast organizations to bring listeners Wagner's romantic three-act opera Tristan and Isolde live from the 1977 Bayreuth Festival in Germany, Sunday, at 7:55 a.m.

The first live stereo broadcast from continental Europe, the 6-hour performance is being transmitted to Canada via cable from Europe, where it is also being broadcast live by the BBC and the Swedish and French Radio Networks. U.S. National Public Radio is carrying the event, and the CBC's French service also broadcasts the performance live on its FM Network.

Directed by Horst Stein, the production stars tenor Spas Wenkoff and soprano Catarina Ligendza as the ill-fated lovers — The Cornish Knight Tristan and the Irish Princess Isolde. Karl Ridderbusch portrays Tristan's Uncle, the Elderly King Mark of Cornwall, to whom the young Isolde is to be wed.

Tentatively scheduled for the intermissions are a discussion on Bayreuth in 1899 by British writer Charles Tennyson, and an interview by Warren Wilson with Lofti Mansouri, General Director of the Canadian Opera Company.

SUCH A PLEASANT PLACE TO SHOP

Hillside
SHOPPING CENTRE
OPEN 'TIL 9 WED., THURS., FRI.

"TAKE FIVE"

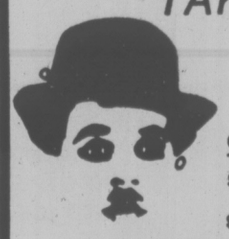

Top off a light snack with a cup of our delicious
Coffee, Tea or Soft Drink
Still ONLY 25¢
THE SNACK BAR
NEAR THE FOUNTAIN IN THE MALL

Saturday, July 23

CBC 2	CBUFT 3	KOMO 4	KING 5	CHEK 6	KIRO 7	TIME	CHAN 8	KCTS 9	KSTW 11	KVOS 12	CKVU 13
Sesame Street	Roquet Graine	Scooby-Doo Dynomutt — Cartoon Krofft	Pink Panther Cartoon Children	Square McColl Agape Wrestling	Tweety Clue Club Bugs Bunny	8:00 8:30 9:00 9:30	Squares Pete's Place On Kamera Kidstuff	Sesame Street A Classic Zoom	Forums continued Lifestyle The Lesson	Tweety Clue Club Bugs Bunny	Oceans Alive Scooby-Doo Dynomutt Robin Hood
Polka Dot Double Decker Sat. Morning Klahanie	Emile M. Rosee Championnat Sportis	Supershow Friends Cartoon American	Ghosts Big John Grandstand Baseball (11:15)	continued Golden Years Sat. Morning Klahanie	Tarzan Batman Shazam continued	10:00 10:30 11:00 11:30	continued Let's Go McGowan Showbiz	Blue Marble Rebop Children Sesame	Hi Doug Cherisma Medix Gilligan	Tarzan Phantom Shazam continued	continued Dr. Who Sports continued
Golf: Canadian Open continued	Golf: Omnium du Canada a suivre	Bandstand Impact Golf: U.S. Open	Rangers vs. Orioles, Reds vs. Pirates	Golf: Canadian Open continued	Fat Albert Ark II Children's Film Festival	12:00 12:30 1:00 1:30	Collection Cooking Sports Country Way	Street Values Oil Painting Yoga	Movie, Comedy continued continued	Fat Albert Ark II Children's Film Festival	continued continued continued continued
Changes Van Dyke Survival continued	Championnat Sportis Poly en Espagne Service Secret	Medicine Men Movie, Drama continued	Movie, Drama continued continued	News Table au Sports Country Way	Dialogue Tarzan continued Sports	2:00 2:30 3:00 3:30	Tennis continued Wrestling continued	Garden Food Woman Book Beat	Movie, Musical continued Sports	Batman Outlook Lantern Funorama	continued Vancouver continued continued
Escape CFL Action Space 1999	Bagatelle a suivre Sportheque: Equitation	continued Ara's Sports Wide World	On Baseball Point of View Survival News	Escape CFL Action Space 1999	Spectacular continued Alice News	4:00 4:30 5:00 5:30	Wide World of Sports	Firing Line Nova continued	Bottom of the Sea Twilight Zone	continued Bewitched Spectacular continued	continued What Now . . . Bugs Bunny
						EVE.					
News Bob McLean 3s Company Maritime	Herbe Partout Cosmos: 1999	of Sports News Lawrence Welk	News Animals Wild Kingdom Gong Show	News Bob McLean Starsky, Hutch	News Emergency One! Bank	6:00 6:30 7:00 7:30	News Connection Emergency! continued	Age of Uncertainty Health A Classic	Star Trek Hee Haw	News Page 12 Anchor Squares	Wildlife Alice Vancouver continued
Happy Days Movie, Drama continued	Defi Patrouille Columbo a suivre	Wonder Woman Starsky, Hutch	Emergency! continued Movie, Drama	Happy Days Movie, Drama continued	M.T. Moore Bob Newhart All in Family Quiz	8:00 8:30 9:00 9:30	Movie, Drama continued continued	Playhouse Evening at Pops Piccadilly	Dolly Pop Nashville Country NW	M.T. Moore Bob Newhart Movie, Drama	continued continued Police Woman
continued Kensington News Movie: (11:45)	a suivre Nouvelles Cinema: Tuez 3s	Feather, Father News Movie: (11:45)	continued continued News continued	continued Kensington News Movie: (11:15)	Movie, Drama continued continued	10:00 10:30 11:00 11:30	Served Kreskin News continued	Circus, Drama	Movie, Thriller continued continued	continued continued Movie: (11:10) Drama	Father Gang Celebrity Revue
Drama, continued continued continued	Charley Varrick	Drama continued continued	Saturday Night continued Movie	Drama continued continued	continued continued	12:00 12:30	Movie: (12:10) Crime Drama continued continued		continued News	continued continued 700 Club	Movie, Crime Drama continued Movie

Spotlight on Movies

David and Bathsheba (xx), on 5 at 2 p.m. Typical Biblical epic with all the stops pulled — lavish sets, sumptuous costumes, posing actors and wooden dialogue. The adventure-seeking boys have a few battle scenes to keep their attention. (1952).

Dimples (xx), on 11 at 2 p.m. Shirley Temple, this time practically selling herself to a rich lady just before the U.S. civil war so she can save her poor daddy, played by Frank Morgan. (1936).

All Mine to Give (xx), on 4 at 2:30 p.m. Long, sad tale of a brave pioneer family and their hardships in Wisconsin. Good performances by Glynis Johns and Cameron Mitchell. (1956).

Breezy (xx), on 8 at 8 p.m., and 6 at 11:15 p.m. Contemporary, if unlikely, love story about a divorced man of 50, Willian Holden, who falls in love with a vibrant 17-year-old, Kay Lenz, and begins to take an active interest in the world around him. (1973).

Sudden Fury (xx), on 2 and 6 at 8:30 p.m. Filmed in rural Ontario, the plot revolves around a duel between two strangers; a man trying to kill his wife and a passer-by. (1974).

The Heart is a Lonely Hunter (xxx), on 5 at 9 p.m. Moving story about loneliness, human boorishness and cruelty surrounding the life of a deaf-mute in a small town never strikes a false note. Filmed largely on location in Alabama with Alan Arkin as the deaf mute, befriended by Sondra Locke. Stacy Keach is the town drunk.

Camille (xx), on 12 at 9 p.m. For Greta Garbo lovers, this production of Dumas' classic is a must. Robert Taylor is also good. (1936).

Anatomy of a Murder (xxx), on 7 at 10 p.m. Plenty of adult excitement in Otto Preminger's adaption of the bestseller about a Michigan lawyer who defends a man on a murder charge after the man's wife has been attacked. Dialogue explicit, performances first rate by James Stewart, Lee Remick, Ben Gazzara, Joseph Welch. (1959).

I saw What You Did (xx), on 11 at 10 p.m. Couple of teenage girls play a telephone prank which upsets a murderer and makes them candidate for his next crime. Okay suspense, with Joan Crawford wasted in minor role. (1965).

Moontide (xx), on 12 at 11:10 p.m. Beautifully acted but generally boring mood drama. Dock worker stops girl committing suicide, then falls in love with her. Jean Gabin, Ida Lupino. (1942).

Carve Her Name with Pride (xxxx), on 2 at 11:45 p.m. Inspiring true story of Violette Szabo, who braved death working for the French Resistance in the Second World War. Excellent performances by Virginia McKenna and Paul Scofield. (1958).

The Manipulator (x), on 4 at 11:45 p.m. Roughly paced melodrama about a fake kidnapping that turns into the real thing. (1973).

The Hunted (xx), on 13 at midnight. Trim minor film with Preston Foster as a policeman out to reform his girlfriend, Belita. Efficiently produced. (1948)

The Detective (xxx), on 8 at 12:10 a.m. Pungent, realistic dialogue for this well-above-average drama about a hard-bitten New York police detective investigating the messy murder of a young homosexual. Frank Sinatra, Lee Remick, Jack Klugman. (1968).

Thousand Plane Raid (x), on 6 at 1:15 a.m. For details see Sunday schedule, on 8 at 12:10 a.m.

One, Two Three (xxx), on 5 at 1:30 a.m. Glib, sophisticated comedy romp gives James Cagney the opportunity to overplay expertly the role of a Coca-Cola executive in West Germany. Pace is extremely fast, and you have to listen to catch the often funny one-liners. (1961).

The Lady of Monza (xx), on 13 at 1:30 a.m. Based on the true story of a nun who was raped then persecuted as a sinner in the 17th Century, Anne Heywood as the title role. (1968).

Homicidal (xx), on 2 at 2:05 a.m. Film almost makes it as a genuine shocker, filled with terrifying occurrences, set in spooky old house. (1961).

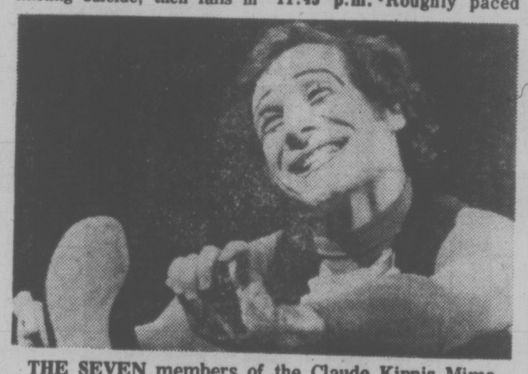

THE SEVEN members of the Claude Kipnis Mime Theatre add an enchanting touch to Evening at Pops when they join Arthur Fiedler and the Boston Pops Orchestra. Kipnis performs a hilarious solo, The Parte, and — with his company — interprets Oozart's well-loved Eine Kleine Nachtmusik as the daydreams of musicians. The program is aired on Channel 9 at 8:30 p.m.

CABLE 10 PROGRAM

SATURDAY, JULY 23

2 p.m.—Adventures in the Past — photographs by night of Victoria's Old Town with city archivist Anslie Helmcken.
3 p.m.—German Diary.
4 p.m.—Instructional Tennis.
4:30 p.m.—Shalom.
5:30 p.m.—Here's Lowther.

Today's Highlights

Klahanie, on 2 and 6 at 11:30 a.m. Magnificent scenery of the Skeena Mountains is shown during a drive along the Stewart-Cassiar highway in northwest B.C. in the fall.

Food Preserving, on 9 at 2:30 p.m. Details of how to preserve food through three drying techniques: open air, sunlight, and oven.

Animal World, on 5 at 6:30 p.m. Kelp beds are undersea gardens for a variety of sea life examined in this program.

Wodehouse Playhouse, on 9 at 8 p.m. Cyril's hopes of winning the good wishes of his prospective mother-in-law wane when she suspects him of stealing the who-dun-it she's reading.

Picadilly Circus, on 9 at 9:30 p.m. The 1913 strike by Cornish clay miners is the background for this story about one striker and his boarder.

Saturday Night, on 5 at midnight. A telethon to "Save Great Britain," with members of the Monty Python troupe and other actors.

Key to Ratings
Excellent xxxx
Good xxx
Fair xx
Poor x

CABLE 10 CABLEVISION

PROGRAM LISTINGS ARE TO BE FOUND IN THIS TV PREVUE AND ON DAILY CABLE 10 WEATHER CHANNEL. YOUR COMMENTS AND IDEAS ON COMMUNITY PROGRAMMING ARE WELCOMED.

CABLE 10
3690 SHELBOURNE STREET. PHONE 477-7211

CABLE 10 CABLEVISION

Sunday, July 24

CBC 2	CBUFT 3	KOMO 4	KING 5	CHEK 6	KIRO 7	TIME	CHAN 8	KCTS 9	KSTW 11	KVOS 12	CKVU 13
Parade continued	Grangallo Le Roi	Cleophus Ag-USA Insight Vision On	Eucharist Kidsworld Children Gardening	Humbard continued Discovery Religion	Discovery Roberts It's Written Face Nation	8:00 8:30 9:00 9:30	Humbard continued Search Crusade	Sesame Street Sesame Street	Swaggart Religion Good News Humbard	Discovery Swaggart Anchor Robert	700 Club continued Falwell continued
Gentle Ben Wild Kingdom Meeting Place	Jour du Science Second Regard	continued Children Gilligan Animals	Hot Fudge Tony Roma Movie, Musical	Roberts Search It's Written Armstrong	Eye on NW Tennis continued Audubon	10:00 10:30 11:00 11:30	Roberts Discovery It's Written Armstrong	continued continued continued continued	continued Robert Schuller Calvary	Schuller Movie, Musical continued	Gospel Garden Sports continued
Journal Man Alive Golf: Canadian	Semaine Verte Golf: Omnium	Issues Directions Untamed Golf:	continued continued Alternatives Fishing	Garden Crusade Golf: Canadian	Soccer: Sting vs. Earthquakes	12:00 12:30 1:00 1:30	Good News Agape Variety Star	Look at Me Values Wash. Week Wall Street	Movie, Science Fiction Movie,	continued Face Nation Movie, Comedy	continued continued continued continued
Open Finals Music to See Canada	du Canada conclusion Sons et Brioches L'Oeil	U.S. Open Finals Movie, Drama	Eternal Light Movie, Western	Open Finals Music to See Canada	Golf: Canadian Open Finals	2:00 2:30 3:00 3:30	Trek Movie, Drama continued	Great Performances Movie, Documentary	Comedy continued Movie, Western	continued continued Religion continued	continued Vancouver continued continued
Mr. Chips Access Wild Country	D'Hier A Demain Fenetre Championnats	continued continued Tell Truth Fisherman	continued U.S. Game Meet Press News	Movie, Drama continued Student Forum	Tarzan continued National Geographic	4:00 4:30 5:00 5:30	Koehler Questions Last of Wild McColl	continued continued Pro Soccer	continued continued Here Come the Brides	continued continued Religion Dragnet	continued Swaggart Audubon Oceans Alive
						EVE.					
World of Disney Beachcombers 3s Company	Sportifs Quebecois 15 Ans Dimanches	News Animals Nancy Drew	News Cartoon World of Disney	News continued Beachcombers 3s Company	News 30 Minutes 60 Minutes	6:00 6:30 7:00 7:30	News Comment Six Million Dollar Man	Pro Soccer About Us, Documentary	Star Trek Get Smart Fishin' Hole	Switch continued 60 Minutes	Science M. Python Vancouver continued
Images of Canada Duchess of Duke Street	a suivre a suivre a suivre a suivre	Six Million Dollar Man Movie, Drama	McMillan continued continued Movie,	Images of Canada Duchess of Duke Street	Rhoda Phyllis Movie, Crime Drama	8:00 8:30 9:00 9:30	Sonny, Cher Switch continued	Evening at Pops Masterpiece Theatre	Probe continued Lifestyle Access	Rhoda Good Times Movie, Crime Drama	continued continued Great Debate
Sunday Pops News Movie: (11:45)	a suivre Nouvelles Cinema: Drame	continued continued News Movie: (11:45)	Thriller continued News Movie,	Sunday Pops News Movie: (11:45)	continued continued News Movie,	10:00 10:30 11:00 11:30	Human Journey News News	Shades of Greene	Religion 700 Club continued continued	continued continued Movie, Drama	Prisoner continued Inside Travel Second City
Thriller continued continued continued	a suivre a suivre	Comedy continued continued	Crime Drama continued continued	Crime Drama continued continued	Comedy continued continued Movie	12:00 12:30	Movie: (12:10) Adventure continued continued		News	continued continued	Movie, Crime Drama continued continued

Today's Highlights

Animals, Animals, on 4 at 11:30 a.m. How to stop your dog from jumping on the furniture is part of this tour of a canine obedience school and the training of bloodhounds.

Directions, on 4 at 12:30 p.m. The ownership of the Panama Canal Zone is examined in this report, with interviews of Americans and Panamanians in the Canal Zone.

Country Canada, on 2 and 6 at 3:30 p.m. The first of a two-part look at marketing boards and their effects on food prices.

CBC Access, on 2 at 4:30 p.m. The Continuing Committee on Racism, a Toronto-based group, is trying to establish anti-racism groups all across Canada.

National Geographic, on 7 at 5 p.m. How birds fly, why they mimic, and why they don't fall off the perch when they're asleep are among the questions answered on Winged World.

Evening at Pops, on 9 at 8 p.m. Flautist Jean-Pierre Rampal joins Arthur Fiedler and the Boston Pops for a seclection which ranges from baroque to jazz.

Human Journey, on 8 at 10 p.m. Where We Live, an award winning film on the urban housing scene, looks at ways of beating the soaring property taxes and construction costs in Canadian cities.

Key to Ratings
Excellent xxxx
Good xxx
Fair xx
Poor x

Spotlight on Movies

Broadway Rhythm (xx), on 12 at 10:30 a.m. Some good individual numbers by people like Lena Horne but generally just a lavish piece of nothing (1943).

Because You're Mine (xxx), on 5 at 11 a.m. Mario Lanza's a drafted opera singer who falls in love with the sister (Doretta Morrow) of his tough army sergeant (James Whitmore). One of Lanza's pleasanter vehicles. (1952).

It! The Terror from Beyond Space (x), on 11 at noon. Mild sci-fi of space ship returning to earth with unwelcome stowaway. (1958).

Woman of the Year (xxxx), on 12 at 1 p.m. Wonderful comedy about the marriage of a nonchalant sports writer and a charming international reporter. Funny, witty, brilliant performances by Spencer Tracy, Katharine Hepburn. (1941).

Comin' Round the Mountain (x), on 11 at 1:30 p.m. Abbott and Costello, this time a-fussin' and a-feudin' back in them thar hills. The kids will find it painless. (1951).

Larry (xxx), on 8 at 2:30 p.m. and 6 at 4 p.m. Frighteningly realistic report of a supposedly retarded man confined to a U.S. mental institution for 26 years. Frederic Forrest, Tyne Daly. (1974).

Joan of Arc (xx), on 4 at 3 p.m. Mammoth, lavish production, starring Ingrid Bergman, but gets bogged down in its own oppulence. Performances, including Bergman's, are no more than adequate. (1948).

Thunder over the Plains (xx), on 5 at 3 p.m. Routine western, with Randolph Scott as army officer sent to Texas after the U.S. civil war to control carpetbaggers. (1953).

Dying, on 9 at 3 p.m. Documentary on death, with close-ups of three terminally-ill people. (1976).

A Man Called Gannon (xxx), on 11 at 3 p.m. Well-paced western with a good performance by Tony Franciosa as a drifter who befriends a young cowhand caught in a range war. Good characterizations. (1969).

The Bridge of Remagen (xx), on 4 at 9 p.m. Based on fact, an account of the efforts of Allied soldiers to capture an important tactical bridge from German hands before it's destroyed. Familiar plot relieved by excellent camera work. (1969).

The Taking of Pelham One Two Three (xx), on 7 and 12 at 9 p.m. A New York City subway car is hijacked and the passengers held for $1 million ransom. Walter Mathau, Robert Shaw. (1974).

The Strange Possession of Mrs. Oliver (xx), on 5 at 9:30 p.m. A bored housewife wants to find out if blondes do have more fun, so assumes a new personality. What she doesn't assume is that the person she pretends to be may really exist. (1977).

CABLE 10 PROGRAM

SUNDAY, JULY 24

1 p.m. — Speech in Performance — Victoria Music Festival.
2 p.m.—Sports Special—lacrosse.
4 p.m.—Getting to Know Spain.
4:30 p.m.—Gould on Books.
5 p.m.—Arts Calendar.
5:30 p.m.—Here's Lowther.

Cotter (xx), on 12 at 11 p.m. After tragic rodeo incident, unhappy Indian clown, Don Murray, struggles to re-establish himself in home town. Good cast, fair script. (1973).

Quackser Fortune has a Cousin in the Bronx (xxx), on 7 at 11:30 p.m. Delightfully off-beat love story. Quackser Fortune follows the horses around Dublin selling their manure to gardeners. The day the horses are replaced by cars he falls in love with an American coed. Original in every way.

Sudden Fear (xx), on 2 at 11:45 p.m. Wealthy lady playwright, Joan Crawford, marries a worthless actor, Jack Palance, who plans to murder her. Well acted, smoothly produced suspense thriller. (1954).

Kill or Cure (xx), on 4 at 11:45 p.m. Terry-Thomas as a private sleuth investigating murder at a health resort. He finds it difficult to carry the film on his shoulders alone, and gets little help from the script. (1963).

The Detective (xxx), on 6 at 11:45 p.m. For details see Saturday schedule on 8 at 12:10 a.m.

The Prison (xx), on 13 at midnight. A well-to-do businessman suddenly finds his life turned upside-down by a crime of passion. (1974).

The Thousand Plane Raid (x), on 8 at 12:10 a.m. Thoroughly routine war film about plan to bomb German aircraft factory.

The Adventures of Marco Polo (xx), on 7 at 1:20 a.m. Sprawling adventure film with extravagant production detail, but still somewhat of a miss as entertainment. Gary Cooper, Basil Rathbone. (1938).

"FREDDIE THE FREELOADERS"
Your Convenience Store
OPEN TO 3 A.M.
7 Days a Week
OAK BAY JUNCTION

For a Good Deal More
BUY YOUR HONDA
WHERE THE SELECTION IS BEST
• MAG WHEELS • CONSOLES
• POP-UP ROOFS • STRIPES
• SUNROOFS • VINYL ROOFS
—PLUS MUCH MORE

Honda CAR CENTRE
YATES at QUADRA • 386-6707
(D.L. 846A)

Monday, July 25

CBC (2)	CBUFT (3)	KOMO (4)	KING (5)	CHEK (6)	KIRO (7)	TIME	CHAN (8)	KCTS (9)	KSTW (11)	KVOS (12)	CKVU (13)
		Good Morning America (7 a.m.) Window Cross-Wits	Today continued Seattle Today	Canada A.M. continued Daybreak Hot Hands	Patches Kangaroo Here's Lucy Price	8:00 8:30 9:00 9:30	Canada A.M. continued Romper Room Yoga		Cartoon Bozo 700 Club continued	Frolics continued Religon Price	Vancouver continued Beautiful Larry Solway
Giant Mr. Dressup Sesame Street	Du Soleil Conseil Clemence D'Avignon	Happy Days Pyramid Better Sex Family Feud	Game Game Game Chico	Giant Mr. Dressup Barton, Company	Is Right Love of Life Restless Search	10:00 10:30 11:00 11:30	Jean Cannem Definition Impressions Hot Hands		continued Get Smart Route 66 continued	Is Right Love of Life Dinah! continued	Paul Bernard Lively Woman Restless Family Feud
"Summer '77" Van Dyke Heritage	Enfant Animaux Roulettes Reflets	All My Children Ryan's Hope One Life	Squares Days of Our Lives Doctors	News; Ida Clarkson Game FBI	News World Turns Light	12:00 12:30 1:00 1:30	News Adam-12 Movie, Adventure		News Jeannie Movie, Drama	Mike Douglas continued Restless	All My Children Tommy Banks
All in Family Edge of Night Take 30 Cooks	D'un Pays Cinema: La Farfelue de l'Arizona	To Live Hospital (2:15) Edge of Night Boomerang	Another World Movie, Drama	continued Edge of Night Take 30 Cooks	All in Family Match Game Dinah! continued	2:00 2:30 3:00 3:30	continued Alan Hamel Another		continued continued Flintstones Munsters	All in Family Match Game Tattletales Bewitched	Party Game Specials Audubon Flintstones
Your Choice Just for Fun Adventures Room 222	Animagerie Isabelle L'Odyssee a suivre	Merv Griffin continued News	continued continued Game News	Brady Bunch Just for Fun Doris Day News	Emergency One! News News	4:00 4:30 5:00 5:30	World Lucy Show Emergency One!	Sesame Street Mr. Rogers Electric Co.	Mickey Mouse Archies Beaver Flipper	Funorama Monkees Merv Griffin	Hogans Get Smart Van der Valk continued
						EVE.					
Reach Hourglass continued Concert	Ce Soir Confidence Daniel Boone	News continued Space: 1999	continued continued McGowan Squares	News continued Little House	News Mike Douglas Game	6:00 6:30 7:00 7:30	News continued Shields Game	Zoom Garden MacNeil Parenting	That Girl Bewitched Hogan Adam-12	News Quiz Game Doc on the Go	Dick Emery Fernwood Vancouver continued
Rhoda Phyllis Game All in Family	Le Grand Balzac Vie de Paul Gauguin	Constantinople Baseball continued continued	Little House on Prairie Movie, Thriller	Rhoda Phyllis Adam-12 All in Family	Jeffersons Shields Maude All's Fair	8:00 8:30 9:00 9:30	Waltons continued Pig and Whistle Sanford	Shades of Greene Age of Uncertainty	Marcus Welby, MD Ironside continued	Honeymooners In Europe M-A-S-H Movie,	continued continued Maude All's Fair
Newsmag Interview News Movie: (11:45)	Francais Sports L'Amour Quotidien	continued continued News Streets of	continued continued News Johnny	Newsmag Interview News continued	Sonny, Cher News Movie,	10:00 10:30 11:00 11:30	Dean Martin News continued	Woody continued continued	News Love Outer Limits	Western continued Biiko Movie,	Baa Baa Black Sheep Celebrity Revue
Drama continued continued	Les Aventures de Vidocq	San Francisco continued Toma (12:40)	Carson continued Tomorrow	Movie: (12:10) Adventure continued continued	Drama continued continued Movie: (1:40)	12:00 12:30	Movie: (12:10) Adventure continued continued		News	Drama continued continued 700 Club	Movie, Thriller continued continued

Today's Highlights

Parenting Project, on 9 at 7:30 p.m. The single parent is discussed tonight in the first of a three-part series about helping children through their formative years.

Constantinople — Pilot, on 4 at 8 p.m. Musical pilot with performances by Tina Turner, Manhattan Transfer and Doug Kershaw.

Newsmagazine, on 2 and 6 at 10 p.m. A study of smoking trends today with reporter Tom Leach.

Dean Martin, on 8 at 10 p.m. Jackie Gleason is roasted by host Dean Martin, Gene Kelly, Art Carney, Milton Berle, Danny Thomas, Phyllis Diller, Sid Caesar, Audrey Meadows, Sheila MacRae, Frank Gorshin, Nipsey Russell and Foster Brooks.

Woody, on 9 at 10 p.m. A portrait of bandleader Woody Herman.

VIP, on 2 and 6 at 10:30 p.m. Cartoonist Ben Wicks talks about jobs he had before he became famous. Patrick Keatly, London correspondent for CBC radio, discusses his early career with the Vancouver Sun and the Manchester Guardian.

CABLE 10 PROGRAM

MONDAY, JULY 25
6:30 p.m. — Here's Lowther.
7 p.m.—Jazz in the Park.
7:30 p.m.—Let's Talk Sports.
8:30 p.m.—Money Talk.
9 p.m.—Sports Special—ennis open.

Spotlight on Movies

Istanbul (xx), on 8 at 1 p.m. Shopworn melodrama for Errol Flynn fans, with the emphasis on the last syllable of the title as adventurer returns to recover a fortune in diamonds, finds his old flame, presumed dead, alive and an amnesia victim. (1957).

A Most Unusual Woman (x), on 11 at 1 p.m. Local entrepreneur marries a girl whose face and body are covered with hair. (1964).

Trial (xxx), on 5 at 3 p.m. Absorbing drama about the murder trial of a Mexican boy that is exploited for political purposes. Cast is outstanding, with Arthur Kennedy standing out as a two-faced legal mind. Glenn Ford, Dorothy McGuire. (1955).

Ssssssss (xxx), on 5 at 9 p.m. Well-done horror tale of doctor who finds way to transform man into king cobra. Strother Martin, Heather Menzies, Tim O'Connor, and an exceptional job by the make-up department. (1973).

Hardcase (xx), on 12 at 9:30 p.m. Interesting period western featuring Clint Walker as soldier of fortune who joins up with Mexican revolutionaries, discovers wife among them. (1971).

Young Bess (xxx), on 7 and 12 at 11:30 p.m. Handsomely mounted historical drama with two outstanding performances by Jean Simmons and Charles Laughton as her father, Henry VIII. Historically weak, but absorbing. (1953).

Forget-Me-Not (xx), on 2 at 11:45 p.m. Widowed opera singer remarries, finds it was more from habit than mutual attraction. Beniamino Gigli's tenor voice is main attraction. (1936).

The Color of Blood (xx), on 13 at midnight. Lawyer's assistant mistakes an escaped killer for a client during a train journey. Good thriller effects, average dialogue. (1973).

The Mississippi Gambler (xxx), on 6 at 12:10 a.m. Colorful romantic-adventure with Tyrone Power perfectly cast as a dashing gambler who played for high stakes in matters of love, honor and reputation. Piper Laurie is equally effective as spirited southern belle. Good escapist entertainment. (1953).

Sign of the Pagan (xx), on 8 at 12:10 a.m. Elaborately produced epic that doesn't come off. Jeff Chandler is a Roman centurion, Jack Palance overacts as Attila the Hun, and the script becomes muddled trying to explain religious temper of the time. (1955).

Stage Struck (xx), on 7 at 1:40 a.m. Young girl's ambitions spur her on to be a great actress. Susan Strasberg doesn't live up to the role, which hurts the film. (1957).

TINA TURNER appears in "Constantinople," a star-studded musical special. Also showcased on the fast-paced half-hour program are the musical talents of Manhatten Transfer, Ian Whitcomb, Doug Kershaw, Kathie Epstein, John Valenti, Lance Le Gault and the orchestra of H. B. Barnum. The special will be broadcast on Channel 4 at 8 p.m.

VICTORIA Fireplace SHOP LTD.
MOVING TO BLANSHARD AND JOHNSON
7-22
1317 BROAD ST. 388-4880

Hauser's
FINE FOOD EMPORIUM
TOWN AND COUNTRY SHOPPING CENTRE
OVER 70 KINDS OF EUROPEAN SAUSAGES AND MEATS
A WORLD OF CHEESES
DELICATESSEN ITEMS FROM ALL CORNERS OF THE WORLD
CATERING TO YOUR FAMILY OR A PARTY
EXOTIC FOOD OR GOOD HOME-COOKED FLAVOR
It's easy when you shop
Hauser's
THE SWISS DELI
384-4991
OPEN FROM 8 a.m. to 9 p.m.
7-15 MONDAY to saturday

Tuesday, July 26

CBC 2	CBUFT 3	KOMO 4	KING 5	CHEK 6	KIRO 7	TIME	CHAN 8	KCTS 9	KSTW 11	KVOS 12	CKVU 13
		Good Morning America	Today continued	Canada A.M. continued	Patches Kangaroo	8:00 8:30	Canada A.M. continued		Jetsons Bozo	Frolics continued	Vancouver continued
		Window Cross-Wits	Seattle Today	Daybreak Hot Hands	Here's Lucy Price	9:00 9:30	Romper Yoga		700 Club continued	Here's Lucy Price	Beautiful Larry Solway
Giant Mr. Dressup Sesame Street	Pierrot Conseil Clemence Aventure	Happy Days Pyramid Better Sex Family Feud	Fortune Guess Stars Chico	Giant Mr. Dressup Barton, Company	Is Right Love of Life Restless Search	10:00 10:30 11:00 11:30	Jean Cannem Definition Impressions Hot Hands		continued Get Smart Route 66 continued	Is Right Love of Life Dinah! continued	Paul Bernard Lively Woman Restless Family Feud
Summer '77 continued Van Dyke Coronation St.	Francis C. Chaplin Roulettes Reflets	All My Children Ryan's Hope One Life	Squares Days of Our Lives Doctors	News; Ida Clarkson Game FBI	News As World Turns Light	12:00 12:30 1:00 1:30	News Movie, Comedy continued		News Jeannie Movie, Western	Mike Douglas continued Restless	All My Children Tommy Banks
All in Family Edge of Night Take 30 Cooks	D'un Pays Cinema: Documentaire du Farouk	To Live Hospital (2:15) Edge of Night Treehouse	Another World Movie, Drama	continued Edge of Night Take 30 Cooks	All in Family Match Game Dinah! continued	2:00 2:30 3:00 3:30	continued Alan Hamel Another		continued continued Flintstones Munsters	All in Family Match Game Tattletales Bewitched	Party Game Hamilton IV Audubon Flintstones
Your Choice Pencil Box New Faces TBA	Animagerie Picotine Jacques Cousteau	Merv Griffin continued News	continued continued Game News	Brady Bunch Pencil Box Doris Day News	Emergency One! News continued	4:00 4:30 5:00 5:30	World Lucy Show Emergency One!	Sesame Street Mr. Rogers Electric Co.	Mickey Mouse Archies Beaver Flipper	Funorama Monkees Merv Griffin	Hogan Get Smart Van der Valk continued
						EVE.					
Muppet Hourglass continued Movie,	Ce Soir Confidence Disney a suivre	News News Tell Truth Northwest	News News McGowan Game	News News Nashville 99 continued	News Mike Douglas Game	6:00 6:30 7:00 7:30	News continued Bobby Vinton Hawaii	Zoom Blue Marble MacNeil Journal	That Girl Bewitched Hogan Adam-12	News Gong Show Game Father	Dick Emery Fernwood Vancouver continued
Drama continued continued Room 222	Retro-Spec Pulsion Pignons Consommateurs	Happy Days Laverne Movie, Adventure	Baa Baa Black Sheep Police Woman	National Geographic Movie, Drama	News Special continued M-A-S-H Day at Time	8:00 8:30 9:00 9:30	Five-O Julie Day at Time Steinberg	Ballet continued Personal Flying Circus	Marcus Welby, MD Ironside continued	News Special continued Maude All's Fair	continued Laverne Rich Man, Poor Man
TBA Wolfman News Movie: (11:45)	Science-Realite Nouvelles Ainsi va La Vie	continued continued News Movie,	Police Story News Johnny	continued continued News News	Kojak continued News Movie,	10:00 10:30 11:00 11:30	Kojak continued News continued	Woman Alive! Latino Consortium	News Love Outer Limits	Sonny, Cher Bilko Movie,	continued continued Celebrity Revue
Comedy continued continued	Cinema: Drama a suivre	Adventure continued continued continued	Carson continued Tomorrow	Movie: (12:10) Thriller continued continued	Western continued continued Movie	12:00 12:30	Movie: (12:10) Crime Drama continued continued			Western continued continued 700 Club	Movie, Drama continued continued

Spotlight on Movies

The Lady Killers (xxxx), on 8 at 12:30 p.m. Alex Guinness and Peter Sellers team up in this uproariously funny comedy about a strange crew of bank robbers whose plans are thwarted by a nice old lady. (1956).

An Eye for an Eye (xx), on 11 at 1 p.m. Offbeat western which rides on a good performance from Robert Lansing as he teams up with the blinded Pat Wayne for a shootout with the villaims. (1966).

The View from Pompey's Head (xx), on 5 at 3 p.m. Full blown soap opera played in the attractive trappings ot the southern social set. A bit slow moving and predictable. (1955).

Requiem for a Heavyweight (xxx), on 2 at 7:30 p.m. Drama of a washed-up pug and the counselor who tried to land him a job. Good performances by Anthony Quinn, Julie Harris, Jackie Gleason, Mickey Rooney. (1962).

The Wrecking Crew (xx), on 4 at 9 p.m. Dean Martin once again plays Matt Helm, the super swinging sleuth who's beaten, bitten and bombed, but stays cool for Elke Sommer, Nancy Kwan and Sharon Tate. Tedious carbon copy of other Matt Helms. (1969).

The Second Truth (xx), on 6 at 9 p.m. A rich lawyer is tried for murdering his mistress, acquitted, then persecuted by those who think he did do it. (1966).

The Red Tent (xxx), on 4 at 11:30 p.m. Top notch adventure yarn for kids and adults alike, based on the true story of General Nobile (Peter Finch) whose 1928 Arctic expedition turned into disaster. Exciting survival, rescue scenes marred by awkward flashback framework. Sean Connery, Hardy Kruger. (1971).

Pat Garrett and Billy the Kid (xx), on 7 and 12 at 11:30 p.m. Boredom reigns supreme in retelling of western saga of Sheriff Garrett going after his ex-crony Billy the Kid. (1973).

Stand-In (xxx), on 2 at 11:45 p.m. Scewball satire on Hollywood as a stuffy banker takes over a movie company, is made into a man by a lady "stand-in" for the tempermental star. Rather amusing comedy with Leslie Howard, Joan Blondell, Humphrey Bogart. (1937).

Our Agent Tiger (x), on 13 at midnight. Predictable espionage plot as underground French agent takes on an organization of ex-Nazis. (1965).

Nightmare in Wax (x), on 6 at 12:30 a.m. Tired tale of things that go bump in the wax museum fails to raise goose bumps. (1969).

Point of Terror (xxx), on 8 at 12:30 a.m. Illicit affairs and murder abound in this thriller revolving around the troubles of a rock singer. Peter Carpenter, Dyanne Thorne, Paula Mitchell. (1972).

The Cowboy and the Lady (xx), on 7 at 1:30 a.m. Just what the title says — a routine romance between a cowpoke and a rich city girl. Comedy falters as standards have changed since 1939.

SEAN CONNERY, as Arctic explorer Roald Amundsen, comforts his dying men as they await rescue after a blizzard destroyed their blimp at the North Pole in The Red Tent, to be aired on Channel 4 at 11:30 p.m. Tuesday.

Today's Highlights

New Faces, New Sounds, on 2 at 5 p.m. Guests include Tom Middleton, Sweeny Todd and Bob Buckley.

National Geographic, on 6 at 8 p.m. The Big Cats — Siberian tigers, American mountain lions, Amazonian jaguars and Asiatic lions, all endangered species, are observed.

CBS News Special, on 7 and 12 at 8 p.m. The Retirement Revolution — a study of how Americans spend their golden years. Host Charles Collingwood visits seniors in Des Moines, Iowa and Fontana, Cal.

Something Personal, on 9 at 9 p.m. Two reenactments of reactions of rape victims: one tries to forget; the other seeks counseling.

Woman Alive, on 9 at 10 p.m. Documentary focusing on Chiswick's Women's Aid, an English shelter for battered wives.

CABLE 10 PROGRAM

TUESDAY, JULY 26

6:30 p.m. — Here's Lowther
7 p.m.—Stop Action.
7:30 p.m.—La Francophonie and You.
8:30 p.m.—Gould on Books.
9 p.m.—Animals and Things.

Eurodown Continental Quilts & Pillows

• Pure Goose Down • Or Down and Feather Blend in High Quality Egyptian Cotton Ticking
• Large Assortment Slip Off Perma Quilt Cases Eliminate Bedmaking Forever

1728 DOUGLAS STREET
VICTORIA 384-0133
Opposite "The Bay"

662 SEYMOUR
VAN., 669-6833
BAY PARKADE

4781 KINGSWAY STREET
BURNABY 437-9333
Opposite "Sears"

EUROPEAN EIDERDOWN SHOP

OPEN 6 DAYS A WEEK 9:30-5:30

Wednesday, July 27

CBC 2	CBUFT 3	KOMO 4	KING 5	CHEK 6	KIRO 7	TIME	CHAN 8	KCTS 9	KSTW 11	KVOS 12	CKVU 13
		Good Morning America Window Cross-Wits	Today continued Seattle Today	Canada A.M. continued Daybreak Hot Hands	Patches Kangaroo Here's Lucy Price	8:00 8:30 9:00 9:30	Canada A.M. continued Romper Room Yoga		Jetsons Bozo 700 Club continued	Frolics continued Religon Price	Vancouver The Editors Beautiful Larry Solwey
Giant Mr. Dressup Sesame Street	Moumoute Conseil Clemence Tang	Happy Days Pyramid Better Sex Family Feud	Fortune Game Game Chico	Giant Mr. Dresseup Barton, Company	Is Right Love of Life Restless Search	10:00 10:30 11:00 11:30	Jean Cannem Definition Impressions Hot Hands		continued Get Smart Route 66 continued	Is Right Secret Life Dinah! continued	Paul Bernard Movie, Vietnam Restless Family Feud
"Summer '77" Van Dyke Coronation St.	Liberte Marguerites Roulettes Reflets	All My Children Ryan's Hope One Life	Squares Days of Our Lives Doctors	News; Ida Clarkson Game FBI	News As World Turns Light	12:00 12:30 1:00 1:30	News Adam-12 Movie, Adventure		News Jeannie Movie, Drama	Mike Douglas continued Restless	All My Children Tommy Banks
All In Family Edge of Night Take 30 Cooks	D'un Pays Le Temps De Vivre a suivre	To Live Hospital (2:15) Edge of Night Boomerang	Another World Movie, Adventure	continued Edge of Night Take 30 Cooks	All In Family Match Game Dinah! continued	2:00 2:30 3:00 3:30	continued Alan Hamel Another		continued Cooking (2:45) Flintstones Munsters	All In Family Match Game Tattletales Bewitched	Party Game Makem Audubon Flintstones
Your Choice Zoom Adventure Room 222	Animagerie Fricasse David Copperfield	Merv Griffin continued News	continued continued Make Deal News	Brady Bunch Zoom Doris Day News	Emergency One! News continued	4:00 4:30 5:00 5:30	World Lucy Show Adam-12 Lottery	Sesame Street Mr. Rogers Electric Co.	Mickey Mouse Archies Beaver Flipper	Funorama Monkees Merv Griffin	Hogan Get Smart Van der Valk continued
						EVE.					
Hourglass continued Baseball: Expos	Ce Soir Confidence Semaine Patrouille	News News Tell Truth Last of Wild	continued News McGowan A. Williams	News continued Baseball: Expos	News Mike Douglas Game	6:00 6:30 7:00 7:30	CFL Football: Eskimos vs.	Zoom On Tennis MacNeil Parenting	That Girl Bewitched Hogan Adam-12	News C. Camera Game Father	Dick Emery Fernwood Vancouver continued
vs. Padres continued continued	Columbo a suivre a suivre Nouvelles	Donny, Marie Baretta continued	Documentary: Tut Sharkey Comedy	vs. Padres continued continued	Good Times Busting Loose Movie, Drama	8:00 8:30 9:00 9:30	Bombers continued Movie, Drama	Nova continued Theatre in	Marcus Welby, MD Ironside continued	Kojak continued Movie, Drama	continued Whitecaps Colditz continued
TBA TBA News Movie: (11:45)	Baseball s suivre a suivre a suivre	Charlie's Angels News Rookies	Special Report News Johnny	Nashville 99 continued TBA TBA	continued continued News Movie,	10:00 10:30 11:00 11:30	continued continued News News	America continued Tennyson?	News Love Outer Limits	continued continued Bilko Movie,	Sweeney continued Celebrity Revue
Western continued continued	a suivre L'Analyse Transactionelle	continued Mystery of the Week (12:40)	Carson continued Tomorrow	Movie: (12:10) Crime Drama continued continued	Adventure continued continued Movie	12:00 12:30	Movie: (12:10) Drama continued continued		News	Adventure continued continued 700 Club	Movie, Thriller continued

Spotlight on Movies

The Golden Blade (xx), on 8 at 1 p.m. Costume nonsense in Old Bagdad with Rock Hudson seeking to avenge his father and meeting Princess Piper Laurie — all this, and a magic sword. (1953).

The Woman in White (x), on 11 at 1 p.m. Victorian melodrama of a man who likes to drive women to their ends is so foolish it's almost comical. (1948).

When the Legends Die (xxxx), on 7 and 12 at 9 p.m. Lovely, understated, perceptive story about a young Indian boy who leaves the reservation to try his luck under the aegis of his hard-drinking guardian. Hardly a false note in this poignant story which has some marvelous shots of rodeo riding. Richard Widmark, Frederic Forrest, Luana Anders. (1972).

Slipstream (xxx), on 8 at 9 p.m. Disc jockey who likes the lonely life in the broadcasting booth comes under pressure from his commercial-minded boss and a drifter with a different set of values. Filmed in Alberta. (1973).

The Prisoner of Zenda (xx), on 7 and 12 at 11:30 p.m. This is not the classic Douglas Fairbanks production, but a remake with James Mason, Stewart Granger and Deborah Kerr which falls short of the original. Action fans will enjoy duelling sequences. (1952).

Macho Callahan (xx), on 2 at 11:45 p.m. David Janssen miscast as U.S. civil war PoW escaper out to kill man who got him arrested in the first place. Dialogue often unbelievable. (1970).

Possession (xxx), on 13 at midnight. Set in an English country house where the occupants discover the previous owner disappeared under mysterious circumstances. Well-handled low key thriller with John Carson, Joanna Dunham and James Cossins. (1973).

Shamus (xx), on 6 at 12:10 a.m. Good sport and expert stuntman Burt Reynolds plays a private eye in a confusing action film. Stock parts, stock action, but good production. (1973).

Fox Fire (xx), on 8 at 12:10 a.m. Glossy love story with overtones of adventure. Jeff Chandler as mining engineer who has to learn new ropes in dealing with socialite wife Jane Russell. (1955).

Marilyn (xx), on 7 at 1:30 a.m. Film fans will be interested in this movie magazine type review of the life and loves of Marilyn Monroe, which has film clips from 15 of her films, including the one she was working on at her death. (1963).

TOM BLACK BULL (Frederic Forrest), a young Ute Indian new to the rodeo circuit, balks at a suggestion by former rodeo champion Red Dillon (Richard Widmark) that he deliberately lose a riding competition, in When the Legends Die, to be broadcast for the first time on television on Channels 7 and 12 at 9 p.m. Thursday.

Today's Highlights

Audubon Wildlife Theatre, on 13 at 3 p.m. Examining the incredible variety of life found in an ordinary pond.

Celebrity Cooks, on 2 and 6 at 3:30 p.m. Judy La Marsh prepares a Middle East dish of kasha and tabbouleh, buckwheat and cracked wheat.

Last of the Wild, on 4 at 7:30 p.m. How the search for oil and the inroads of civilization are encroaching on Eskimos, caribou, whales and seals in the Arctic.

Tut: The Boy King, on 5 at 8 p.m. Orson Welles narrates as the treasures of Tutankhamun's tomb are displayed.

Nova, on 8 at 8 p.m. The story of anesthetics, their discovery and development. Parts are played by actual doctors.

NBC Reports, on 5 at 10 p.m. A study of apartheid, with interviews made in South Africa with both Afrikaner farmers and black African leaders.

Anyone for Tennyson?, on 9 at 11 p.m. The Bronte sisters: Charlotte, Emily and Anne, and the poetry they wrote in the country parsonage.

CABLE 10 PROGRAM

WEDNESDAY, JULY 27
6:30 p.m.—Here's Lowther.
7 p.m.—Arts Calendar.
7:30 p.m.—Just a Dream.
8 p.m.—Let's Talk Sports.
9 p.m.—Simnett at Large.

BOSSOM GLASS CO. LTD.
BETTER SERVICE—LOWER PRICES
SAVE HEATING COSTS BY INSTALLING BOSSOM THERMO INSULATING GLASS NOW
382-3031 113-3347 OAK ST. (IN HASHNA COURT) 382-0222
7-15 MON.-FRI. 8 A.M. TO 5 P.M., SAT. 9:30 A.M. TO 1:00 P.M.

CONSERVE ENERGY THE SOLAR MASTER WAY

CUT YOUR HEATING & COOLING BILLS WITH SOLAR MASTER INSULATION FILM ON YOUR WINDOWS PROVIDING, TWO WAY INSULATED COMFORT YEAR ROUND WITH THE ADDED BONUS OF ENERGY CONSERVATION.
Used in HOMES, OFFICES & STORES SOLAR MASTER treated glass, cuts heating costs in winter, reduces sun heat & air conditioning costs in summer, eliminates glare, prevents fading of furniture, drapes and damage to goods in showroom windows. Installed on your present windows by experts ... for further information WITHOUT obligation phone 388-7235 or 382-3616
SOLAR MASTER
CANADA LTD.
"The Energy Saver"
771 CAVE ST. VICTORIA, B.C. V9A 5T6
388-7235 or 382-3616
7-15

Thursday, July 28

CBC (2)	CBUFT (3)	KOMO (4)	KING (5)	CHEK (6)	KIRO (7)	TIME	CHAN (8)	KCTS (9)	KSTW (11)	KVOS (12)	CKVU (13)
		Good Morning America Window Cross-Wits	Today continued Seattle Today	Canada A.M. continued Daybreak Hot Hands	Patches Kangaroo Lucy Price	8:00 8:30 9:00 9:30	Canada A.M. continued Romper Room Yoga		Jetsons Bozo 700 Club continued	Frisky Frolics Religon Price	Vancouver Whitecaps Beautiful Larry Solway
Giant Mr. Dressup Sesame Street	Chiboukis Conseil Clemence La Maison	Happy Days Pyramid Better Sex Family Feud	Fortune Guess Stars Chico	Giant Mr. Dressup Barton, Company	Is Right Love of Life Restless Search	10:00 10:30 11:00 11:30	Jean Cannam Definition Impressions Hot Hands		continued Dr. Dr. Route 66 continued	Is Right Love of Life Dinah! continued	Paul Bernard Shady Woman Restless Family Feud
Summer '77 continued Dick van Dyke Focus	P. Saphir Animaux Roulettes Reflets	All My Children Ryan's Hope One Life	Squares Days of Our Lives Doctors	News; Ida Clarkson Impressions FBI	News As World Turns Light	12:00 12:30 1:00 1:30	News Adam-12 Movie, Drama		News Jeannie Movie, Biography	Mike Douglas continued Restless	All My Children Tommy Banks
All in Family Edge of Night Take 30 Cooks	D'un Pays Cinema: Le Corsaire Rouge	To Live Hospital (2:18) Edge of Night Treehouse	Another World Movie, Drama	continued Edge of Night Take 30 Cooks	All in Family Match Game Dinah! continued	2:00 2:30 3:00 3:30	continued Alan Hamel Another		continued Cartoons (2:45) Flintstones Munsters	All in Family Match Game Tattletales Bewitched	Party Game Good Time Audubon Flintstones
Your Choice Homemade TV Kiahanie Room 222	Animagerie Fanfreluche La Cloche Tibetaine	Merv Griffin continued News	continued continued Make Deal News	Brady Bunch Homemade TV Doris Day News	Emergency One! News continued	4:00 4:30 5:00 5:30	World Lucy Show Emergency One!	Sesame Street Mr. Rogers Electric Co.	Mickey Mouse Archies Beaver Flipper	Funorama Monkees Merv Griffin	Hogan Get Smart Van der Valk continued
						EVE.					
Bob Newhart Hourglass continued Kotter	Ce Soir Confidence Pacifique Probleme	News continued Peopleplace continued	continued News McGowan Political Talk	News Hour Lawrence Walk	News Mike Douglas Game	6:00 6:30 7:00 7:30	News continued Old Country Fish	Zoom A Classic MacNeil Playhouse	That Girl Bewitched Hogan Adam-12	News Fishing Game Doc in House	Dick Emery Fernwood Vancouver continued
Barney Miller M-A-S-H Close-Up Showcase	Cinema: Les Quatre Mercenaries d'El Paso	Kotter Happening! Barney Miller Fish	Pilot Pilot Movie, Comedy	Barney Miller M-A-S-H Beretta continued	Waltons continued Hawaii Five-O	8:00 8:30 9:00 9:30	McCloud continued continued Future	Onedin Line Movie, Drama	Marcus Welby, MD Ironside continued	Squares Medical Centre Movie,	continued continued Westside Medical
Evidence continued News Movie: (11:45)	Moissons Sports Angoisse a suivre	Barbara Walters News S.W.A.T.	continued continued News Johnny	In Concert continued News: (11:20)	Barnaby Jones News Kojak	10:00 10:30 11:00 11:30	Delvecchio continued News News	continued continued Woman	News Love Outer Limits	Mystery continued Bilko Kojak	Barnaby Jones Celebrity Revue
Drama continued continued	a suivre Cinema: Comedie	continued Underworld: Portrait of Power	Carson continued Tomorrow	Movie: (12:10) Western continued continued	continued Movie: (12:40) Drama continued	12:00 12:30	Movie: (12:10) Comedy continued continued		Music Hall America News	continued Movie: (12:40) Drama continued	Movie, Drama continued

Today's Highlights

Wodehouse Playhouse, on 9 at 7:30 p.m. Mr. Potter Takes a Rest Cure — all the P.G. Wodehouse types are here to make sure that "Catsmeat" Potter's stay in the country will be anything but restful.

Pilot, on 5 at 8 p.m. An instant family is created when two single fathers pool their families to save on rent and babysitters. This comedy has not been placed on any of the networks fall schedules.

Pilot, on 5 at 8:30 p.m. Bay City Amusement Company is set in a local TV station's studio where a weekly comedy show must be produced. Not placed on fall schedules.

Here Comes the Future, on 8 at 9:30 p.m. Jean-Jacques Servan-Schreiber studies the problems inherent in creating a unified Euorpe.

Barbara Walters Special, on 4 at 10 p.m. Barbara Walters interview the Shah and Empress of Iran, Elizabeth Taylor and John Warner.

Woman, on 9 at 11 p.m. Socialogist Adeline Levine argues that studies which claim women are afraid of success are invalid.

Spotlight on Movies

The Wild Racers (x), on 8 at 1 p.m. Dumb racer Fabian loves his work and one-night stands; Mimsy Farmer is his latest challenge. (1968).

The Perils of Pauline (xx), on 11 at 1 p.m. So-called biography of silent-movie star Pearl White is mostly fiction, with bombastic Betty Hutton fun in some good scenes of early movie making. (1947).

The Hook (xxx), on 5 at 3 p.m. Korean war drama poses a problem — what does a man do when ordered to kill a prisoner of war even if it will ensure his own safety. Sketchy, but well acted, with Kirk Douglas, Robert Walker, Nick Adams. (1963).

Eight on the Lam (x), on 5 at 9 p.m. Bob Hope as a bank teller finds a lot of cash but nobody steals any laughs on this stinker. (1967).

Mon Oncle Antoine (xxx), on 9 at 9 p.m. The problems of growing up in a 1940s Quebec mining town are superbly displayed under the talented direction of Claude Jutra. (1971).

Sweet, Sweet Rachel (xx), on 12 at 9:30 p.m. Sloppy direction all but ruins fascinating premise as ESP expert is pitted against unseen presence trying to drive beautiful woman crazy. (1971).

Arch of Triumph (xx), on 2 at 11:45 p.m. Long, rather emotionless drama that fans of Charles Boyer and Ingrid Bergman will enjoy as the plot meanders around a refugee doctor and a girl with a past. (1948).

My Six Loves (x), on 13 at midnight. Comedy drama overladen with cute-siepoolisms as Broadway star tries to adopt six children abandoned in the country. Much too sugary. (1963).

The Last Outpost (xx), on 6 at 12:10 a.m. Brothers are pitted against each other in this story of the west during the U.S. civil war. Indians add to the confusion (1951).

The Further Perils of Laurel and Hardy (xxx), on 8 at 12:10 a.m. Expert Robert Youngson's compilation of some hilarious sequences from Stan and Ollie's silent film period. Contains the kind of bellylaughs all too seldom today. (1967).

Oliver Twist (xxxx), on 7 and 12 at 12:40 a.m. The Dickens classic of an orphan boy and lower depths London, Superbly done, reverently produced, fine performances. Alec Guinness brings a touch of humor to mean old Fagin and his performance is a joy. Beautifully directed by David Lean. (1948).

Man in a Cocked Hat (xx), on 7 at 2:10 a.m. Inept clerk in the Foreign Office is sent to a small colony where he proceeds to gum up the works. Terry-Thomas, Peter Sellers. (1960).

RON PALILLO as sweathog Arnold Horshack, is a bubbling, friendly tupe and John Sylvester White, as Assistant Principal Woodman, decidedly is not, on the comedy series, Welcome Back, Kotter, which airs Thursday on Channel 2 at 7:30 p.m. and Channel 4 at 8 p.m.

CABLE 10 PROGRAM

THURSDAY, JULY 28

6:30 p.m.—Here's Lowther.
7 p.m.—The Helpers.
8 p.m.—Introduction to Art.
8:30 p.m.—Jazz in the Park.
9 p.m.—Sports Special—lacrosse.

bill's PHOTO SUPPLY
serving the professional and the amateur
Complete Darkroom Supplies
Darkroom Rentals
Trade-Ins
Hasselblad—Olympus
Canon—Leica—Minolta
Pentax—Nikon—Konica
Kodak, Unicolor, Agfa, Ilford
Beseler and Omega Enlargers
CHARGEX
383-7443
11-5 (At The Edge of Centennial Square) 1672 Douglas

FEATURE HOME OF A.E. LePAGE WESTERN LTD. REALTOR
QUARTER HORSE RANCH
—Main residence and foreman's home.
—2 large barns - 42 stalls
—20 acres - indoor riding ring
—Swimming pool - Corrals - Equipment
—$450,000 (Vendor will carry)
JOHN MACDONALD 384-9160 OR BILL MOSHER 652-2868 7-15

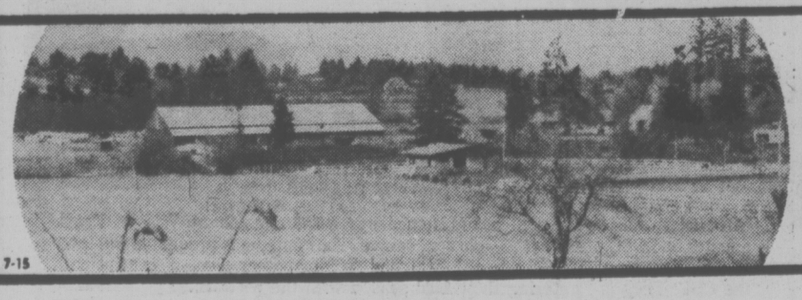

FOR REAL ESTATE SERVICE
Residential Commercial
Investments Appraisal
Development Leasing
A.E. LePAGE
386-6331 1391 HILLSIDE

Friday, July 29

CBC (2)	CBUFT (3)	KOMO (4)	KING (5)	CHEK (6)	KIRO (7)	TIME	CHAN (8)	KCTS (9)	KSTW (11)	KVOS (12)	CKVU (13)
		Good Morning America Window Cross-Wits	Today continued Seattle Today	Canada A.M. continued Daybreak Hot Hands	Patches Kangaroo Here's Lucy Price	8:00 8:30 9:00 9:30	Canada A.M. continued Romper Room Yoga		Jetsons Bozo 700 Club continued	Frisky Frolics Here's Lucy Price	Vancouver continued Beautiful Larry Solway
Giant Mr. Dressup Sesame Street	Clak Concell Clemence Tom Sawyer	Happy Days Pyramid Better Sex Family Feud	Game Game Game Chico	Giant Mr. Dressup Barton, Company	Is Right Love of Life Restless Search	10:00 10:30 11:00 11:30	Jean Cannem Definition Impressions Hot Hands		continued Get Smart Route 66 continued	Is Right Love of Life Dinah! continued	Paul Bernard Lively Woman Restless Family Feud
"Summer '77". vanDyke Lapierre	Liberte Cuisine Roulettes Reflets	All My Children Ryan's Hope One Life	Squares Days of Our Lives Doctors	News; Ida Clarkson Game FBI	News As World Turns Light	12:00 12:30 1:00 1:30	News Movie, Adventure continued		News Jeannie Movie, Western	Mike Douglas continued Restless	All My Children Tommy Banks
All in Family Edge of Night Take 30 Cooks	D'un Pays Cinema, La Fleur aux Dents	To Live Hospital (2:15) Edge of Night Treehouse	Another World Movie, Drama	continued Edge of Night Take 30 Cooks	All in Family Match Game Dinah! continued	2:00 2:30 3:00 3:30	continued Alan Hamel Another		continued Blue Marble Flintstones Munsters	All in Family Match Game Tattletales Bewitched	Party Game Hamilton IV Audubon Flintstones
Your Choice Nic and Pic Ready . . . Room 222	Animagerie Maigrichon Cirques Du Monde	Merv Griffin continued News	continued continued Make Deal News	Brady Bunch Nic and Pic Doris Day News	Emergency One! News continued	4:00 4:30 5:00 5:30	World Lucy Show Emergency One!	Sesame Street Mr. Rogers Electric Co.	Mickey Mouse Archies Beaver Flipper	Funorama Monkees Merv Griffin	Hogan Get Smart Van der Valk
						EVE.					
Par 27 Hourglass continued Variety	Ce Soir Confidence Debout Marcus	News News Tell Truth Muppets	contipued News McGowan Squares	continued continued Charlie's Angels	News Mike Douglas Game	6:00 6:30 7:00 7:30	News continued Variety Stars on Ice	Zoom Consumer MacNeil Parenting	That Girl Bewitched Hogan Adam-12	News Make Deal Game Father	Dick Emery Fernwood Vancouver continued
M.T. Moore Chico, Man New-Old Variety	Welby, MD Retour Documents a suivre	Movie, Sci-Fi continued Movie,	Sanford, Son Chico, Man Rockford Files	M.T. Moore Chico, Man New-Old Variety	Moscow Circus Movie, Mystery	8:00 8:30 9:00 9:30	Donny, Marie Rockford Files	Wash. Week Wall Street Masterpiece Theatre	Marcus Welby, MD Ironside continued	Lawrence Welk Movie, Drama	continued continued Movie, Drama
Police Story News Survivors (11:45)	Orson Welles Sports Cinema, Histoire	Crime Drama continued News Baretta	Quincy continued News Johnny	Hawaii Five-O News News	continued continued News Movie,	10:00 10:30 11:00 11:30	Quincy continued News continued	Forsyte Saga News	News Love Outer Limits	continued continued Bilko Movie,	continued continued Celebrity Revue
continued Movie: (12:45) Crime Drama	d'une Femme	continued Avengers (12:40)	Carson continued Midnight Special	Movie: (12:10) Comedy continued continued	Thriller continued Movie: (12:50) Thriller	12:00 12:30	Movie: (12:10) Adventure continued continued		700 Club continued continued News	Thriller continued continued 700 Club	Movie, Comedy continued Movie

Spotlight on Movies

Tripoli (xx), on 8 at 12:30 p.m. The year is 1805 and the marine forces headed by John Payne defeat the Tripoli pirates but not before Maureen O'Hara gets her man. (1950).

West of the Divide, on 11 at 1 p.m. Great for John Wayne fans, a below-average western for all others.

Of Love and Desire (x), on 5 at 3 p.m. Wealth isn't happiness, and this tired cliche is knocked around again as a rich woman parties her way unhappily through Mexico tourist society. (1963).

Time Travellers, on 4 at 8 p.m. Researchers on the track of a new vaccine get transported to Chicago just before the great fire of 1871. (1976).

The Cat O'Nine Tails (x), on 7 at 9 p.m. A grisly, repellent and altogether distasteful mystery shocker loaded with gratuitous gruesome stranglings and assorted violence. (1971).

The Luck of Ginger Coffey (xxxx), on 12 at 9 p.m. Fine drama of a young Irish immigrant in Montreal with his wife and daughter trying to better himself against all odds, including his own attitude. Robert Shaw, Mary Ure. (1964).

The Moneychangers (Part I), on 13 at 9 p.m. Based on Arthur Hailey's novel about the banking world, this 1976 made-for-television movie is being shown in three parts, Fridays at 9 p.m.

Gordon's War (xxx), on 4 at 9:30 p.m. When a Vietnam vet comes home to find his wife hooked on drugs, he trains a four-man army to destroy the pushers. Good action, but gets lost toward the end. (1973).

House of Frankenstein (xx), on 7 at 11:30 p.m. Travelling freak show exhibitor sidelines as mad scientist seeking revenge on past enemies. Boris Karloff, Lon Chaney, John Carradine, Lionel Atwill makes script bearable. (1945).

The Mephisto Waltz (xxx), on 12 at 11:30 p.m. World famous pianist (Curt Jurgens) is dying of a rare blood disease when he grants journalist (Alan Alda) an interview. Journalist's wife (Jacqueline Bisset) has strange feeling her husband is changing as Satanic possession is involved. (1971).

Up Pompeii (xx), on 13 at midnight. Zany satire of ancient Italy and Nero's last days. (1971).

Romanoff and Juliet (xxx), on 6 at 12:10 a.m. Peter Ustinoff has written, directed and stars in this comedy spoof set in a mythical country in which the daughter of the American ambassador falls in love with the Soviet ambassador's son. Some lines fall flat but the premise is funny enough. (1961).

The Log of the Black Pearl (xx), on 8 at 12:10 a.m. Here's a ripe, old-fashioned sailing melodrama, filmed in Mexican waters. A young stockbroker inherits a beautiful old sailing ship from his ailing grandfather and hunts for sunken treasure. Plot is mediocre, but boat and scenery are put to good use. (1974).

A Close Call for Boston Blackie (x), on 2 at 12:45 a.m. One of the series of thirteen Boston Blackie films revolving around Chester Morris. In this, Blackie is framed for murder. (1946).

Weird Woman (x), on 7 at 12:55 a.m. Lon Chaney's ex-girlfriend objects to his tropic-isle bride, connives to get even. Way-out chiller is good fun. (1944).

The Matchmaker (xxx), on 13 at 1:30 a.m. Well-meaning matchmaker assumes responsibilities of finding a wife for skinflint merchant. Good cast of Shirley Booth, Tony Perkins, Shirley MacLaine, Robert Morse. Story later became Broadway hit Hello Dolly. (1958).

SIX-FOOT, three-year contract is signed by comedians Johnny Wayne, Frank Shuster and CBC president Al Johnson, centre. The comedians brought along their own six-foot long contract when they signed up for another three-year stint with the CBC. They are entering their 23rd season with the network.

CABLE 10 PROGRAM

FRIDAY, JULY 29

6:30 p.m.—Here's Lowther.
7 p.m.—Instruction Tennis.
7:30 p.m.—Dialogue.
8:30 p.m.—Sports Special—women's singles.

Today's Highlights

Audubon Wildlife Theatre, on 13 at 3 p.m. Close-up details of how young birds learn to fly, then set off on migrations.

Ready . . . And, on 2 at 5 p.m. Follows the life and development of National Ballet of Canada students from their first audition to the time they are ready to join a professional company.

Judy and Jim, on 2 at 7:30 p.m. The first of a series of variety programs with a Canadian Ukrainian touch.

World Famous Moscow Circus, on 7 at 8 p.m. High wire artists, acrobats and jugglers are in this performance.

HOT FAST DELIVERY
PRICES TO SUIT YOUR BUDGET
HO HO Kitchen
COMPLETE CATERING SERVICE
No Party Too Big or Too Small
385-7788
FREE DELIVERY WEEKDAYS 4:00 p.m. - 12:00 p.m.
SUNDAY and HOLIDAYS 4:00 p.m. - 10 p.m.
FRI. and SAT. 4:00 p.m. to 2:00 a.m.
DIVISION OF LEES — CHINESE SMORGASBORD
1410 Broad (Near City Hall)

CBC AM-FM Radio Highlights

CBC-AM 690
CBC-FM 105.7

SATURDAY
AM Network

11:30 a.m. Farce D'Ete — Dave Broadfoot introduces veteran British comedians Frankie Howerd and the late Tony Hancock, including the classic Hancock's Half Hour episode of the East Cheam Drama Festival, featuring Sid James, Hattie Jacques, Bill Kerr and Kenneth Williams.

9:05 p.m. Between Ourselves — "The Life and Tunes and Dan R. MacDonald," the story of the Scottish settlements of Cape Breton is a story of 200 years of anguish, perseverance and celebration. Dan R. was, among other things, composer of more than 3,000 fiddle tunes of the Cape Breton Scottish variety. His way of life was a living reflection of the past. The program describes the man, his tunes and his philosophies.

FM Network

12:10 p.m. New Records — Today: Ken Winters in Toronto reviews: Rakastava (Sibelius) (Scottish National Orchestra conducted by Alexander Gibson); Symphonic Studies (Rawsthorne) (London Philharmonic Orchestra, conducted by John Pritchard); Divertimento for Chamber Orchestra (Sellinger's Round) (Tippett) (National Arts Centre Orchestra, conducted by Mario Bernardi); Piano Sonata (John Ireland) (Eric Parkin, piano); Arias (Bach) (Janet Baker, mezzo-soprano; Academy of St. Martin-in-the-Fields, conducted by Neville Marriner); String Quartet No. 2, Op. 13 (Mendelssohn) (Allegri Quartet).

2:05 p.m. Jazz Radio Canada — Hosts: Lee Major and Mary Nelson. Today: Part I — Lee Major presents a musical documentary surrounding the music of Dave Brubeck and Gerry Mulligan. Part II — Frazer MacPherson presents Louis Armstrong — the middle and later years.

SUNDAY
AM Network

4:05 p.m. The Bush and the Salon — "Polar Saga" — Freydis of Greenland by Michael Mercer, a program on the discovery and settlement of the far north based on material collected by Farley Mowat, in particular the Norse sagas. Repeat of program which won for Mercer the ACTRA Award for best radio dramatic writer.

9:05 p.m. Northern Showcase — First of a series of six documentaries on Canada's North. From Montreal, the program replaces Concern in this time-period until the end of August. First program, "Icebreaker Summer," is a portrait of a ship and the men who sail in her as part of Canada's icebreaker fleet. Narrated by Les McLaughlin.

FM Network

5:30 p.m. Touch the Earth — Host: Sylvia Tyson. 90 minutes of earthy roots music. Today: Recording and interview with Newfoundland group Figgy Duff, Bruce Steele's item on Schooners and the Maritimes, and a feature on Bim's second album, Raincheck on Misery.

10 p.m. Sunday Pops Concerts — The first of eight light symphonic and popular classical performances simulcast on CBC Stereo and TV. Tonight: Edmonton Symphony conducted by Victor Feldbrill at Edmonton's Northern Alberta Jubilee Auditorium; with violinist Steven Staryk: Introduction and Rondo Capriccioso (Saint-Saens); Adagio in E (Mozart); Scherzo Tarantelle (Wieniawski) (all featuring Steven Staryk); Semiramide Overture (Rossini); Kaleidoscope (Pierre Mercure); Hary Janos Suite (Kodaly); Suite Symphonique (Ibert).

MONDAY
AM Network

8:04 p.m. Pick of the Goons — The Sleeping Prince — Ed Hurn, the lively radio reporter, is sent to cover a dangerous assignment in the Republic of Yacabaka, where the newly-elected President, Mr. Neddie Tom Dick Harry Seagoon is to be installed.

8:30 p.m. The Great Canadian Gold Rush — A live concert, featuring Ravi Shankar. This concert was originally heard on Gold Rush in June, 1976.

FM Network

9:04 p.m. CBC Monday Evening — The Mahlerthon — Conclusion of a four-part series. An impressionistic documentary for radio, compiled by American musicologist William Malloch, on the Austrian composer Gustav Mahler. With reminiscences of Mahler's family, friends and musical associates, together with music by Mahler and other composers associated with him.

11:04 p.m. A Little Night Music — The Wood Dove (Dvorak); Concerto in A minor (Schumann); La Plus Que Lente (Debussy).

TUESDAY
AM Network

8:04 p.m. The Frank Muir Show — Nostalgia with Alfred Marks and the voices of Tony Hancock, Sid James, Dick Bentley, Jimmy Edwards, June Whitfield, Alan Bennet, Roy Dotrice and others.

11:20 p.m. Nightcap — War Artists (Part IV). A self-portrait of Bob Hyndman, who served in France as a fighter pilot until 1944 when his practice of sketching in his spare time earned him the rank and duties of war artist. Oblomov — Part XVII.

FM Network

8:04 p.m. Ideas — Host: Russ Germaine. In Her Majesty's Name: The Administration of Justice in Canada. American TV police dramas have given Canadians a false impression of their own law. The programs concern the mechanisms and personalities involved in four different recent trials.

10 p.m Music of Today — Tonight: The ensemble Days, Months and Years to Come, conducted by Alex Pauk. Alex Pauk introduces the program: Canzona da Sonare (Shin-Ichi Matsushita); Edition (Werner Heider, Magaru (Alex Pauk); and Partimento (Here the Forsaken Virgin Rests) (John Fodi).

WEDNESDAY
AM Network

8:04 p.m. The Elton John Story — Rocket Man (Part II). The explosive breakthrough in America and a time when Elton almost threw it all away by releasing four albums in twelve months. The music includes "Love Song," "Rocket Man" and lyricist Taupin's tribute to his wife with 'Tiny Dancer.'

11:20 p.m. Nightcap — James Forsythe, biographer of Tyrone Guthrie, speaks about the man who has been called the greatest stage director of the century. Guthrie is heard in a talk he gave in New York in 1961 on play directing. Also, Oblomov — Part XVIII.

FM Network

4:04 p.m. Arts National — Part I — From Toronto, Suzanne Schulman, flute; Douglas Bodle, harpsichord: Sonata in C major (Handel); Sonata in B minor (Blavet). Part II — From Vancouver, Kathy Cernauskas, flute; Bruce Clausen, guitar: Sonata in A minor (Loeillet); Grand Sonata in A, Op. 85 (Giuliani).

8:04 p.m. Ideas Index on Censorship. The Index is a London-based magazine, published quarterly and devoted to freedom of expression. It provides an outlet for manuscripts that have been suppressed by tyrannical governments, and it publishes reports, full of specific information, on threats to freedom of speech in whatever countries they occur. And they occur, in varying degrees, nearly everywhere on earth.

THURSDAY
AM Network

8:30 p.m. Jazz Radio Canada — Part I: Gene Lees presents Sergio Mendez. Part II: "Jazz Europe" — Small Groups with Peter Stevens. The trad revival in Europe with the work of musicians like Claude Luter, Dutch College of Swing Band and Humphrey Lyttleton after the emergence of the Quinette of the Hot Club of France as the first European Jazz group to achieve some fame. Vocal groups: The Double Six and the Swingle Singers of France and the Novi Ensemble from Poland. The Swedish cool groups . . . the new groups of Graham Collier, Don Rendell, George Grunts . . . the rock-jazz of Nucleus and the avant garde and experimentation of the Spontaneous Music Ensemble, Karl Berger, Albert Mangelsdorff and S.O.S. Part III — Fraser MacPherson — The Trumpet features the styles of Roy Eldridge, Dizzy Gillespie, Clifford Brown, Bix Biederbeck and Miles Davis.

FM Network

8:04 p.m. Ideas — Elie Wiesel, concentration camp survivor and author of several books about the Holocaust.

9:04 p.m. Special Occasion — Part I — Salome, Oscar Wild's darkly sensuous play about a seductive, heartless teenager: Salome, step-daughter of lascivious King Herod, who agrees to do the exotic Dance of the Seven Veils for him in return for the severed head of John the Baptist, for whom she lusts. Adapted by Marian Waldman, and produced and directed in Edmonton by Terry Campbell. Part II — Without a Parachute. Readings from the remarkably evocative journal of young Montreal writer, David Fennario, who was born and raised in a poor working class district of the city called The Point. The journal was published in 1972 by McLelland and Stewart.

FRIDAY
AM Network

2:03 p.m. Souvenirs — Cape Breton oldtimers including coal miners, fishermen, postmen, sailors, schoolteachers, reminisce about their pasts. Recorded music from the 20s, 30s and 40s adds to the nostalgia. Hosted and produced by Daphne Mackay in Sydney.

8:30 Country Road — Vic Mullen, Frank Cameron, Jim Bennet and Johnny Gold. Tonight: Ti Jean Carnignan recorded in Montreal, and Bob Murphy with Big Buffalo from Halifax.

FM Network

4:04 p.m. Arts National — A recital by cellist Daniel Domb and pianist Patricia Parr in Toronto.

8:04 p.m. Ideas — Conclusion of a five-part series on Mexico.

Midband TV Programs

JULY 24-30

Midband programs, broadcast by KCPQ-TV, Tacoma (Channel H) can only be seen by viewers whose television sets have a converter.

Sunday, July 24 — 3:30, Idea Thing; 4, The Magic Method of Oil Painting; 4:30, Once Upon a Classic; 5, Movie: beauty and the Beast; 7, Poldark; 8, Theatre in America; 10, Opera Theatre; 11, Black Journal; 11:30, Consultation.

Monday, July 25 — 6, Zoom; 6:30, Values and Morality in School; 7, Something Personal; 7:30, Americana; 8, At the Top; 9, Movie: Beauty and the Beast; 11, MD; 11:30, Captioned News.

Tuesday, July 26 — 6, Zoom; 6:30, Once Upon a Classic; 7, Black Journal; 7:30, Paint Along with Nancy Kominsky; 8, In Performance at Wolf Trap; 9, Opera Theater; 10, Nova; 11, Realidades; 11:30, Captioned News.

Wednesday, July 27 — 6, Zoom; 6:30, It's About Time; 7, Forest Spirit; 7:30, Antiques; 8, Lowell Thomas Remembers; 8:30, John Komen and Aldo Benedetti; 9, The David Susskind Show; 11, Insight; 11:30, Captioned News.

Thursday, July 28 — 6, Zoom; 6:30, Values and Morality in School; 7, Consumer Survival Kit; 7:30, Realidades; 8, Poldark; 9, The Age of Uncertainty; 10, At the Top; 11, Americana; 11:30, Captioned News.

Friday, July 29 — 6, Zoom; 6:30, Villa Alegre; 7, Music Mix; 7:30, Paint Along with Nancy Kominsky; 8, Washington Week in Review; 8:30, Wall Street Week; 9, Evening at Pops; 10, Documentary Showcase; 11, Black Perspective on the News; 11:30, Captioned News.

Saturday, July 30 — 4, The Home Gardener; 5, The Second Ending; 5:30, Once Upon a Classic; 6, Rebop; 6:30, Black perspective on the News; 7, Nova; 8, Lowell Thomas Remembers; 8:30, Evening at Pops; 9:30, Picadilly Circus; 10:30, Something Personal; 11, Big Time Wrestling.

TV SERVICE

Kent's TV
FACTORY AUTHORIZED SERVICE FOR
• SONY • SANYO
• RCA • ELECTROHOME
SERVICE TO ALL MAKES OF TV's, RADIOS, STEREOS
742 FORT ST. 383-7104
6-3

ELECTROHOME
FACTORY TRAINED SPECIALISTS
• BLACK & WHITE TV
• COLOR TV • STEREO
• VIDEO SYSTEMS
WARRANTY DEPOT FOR FANON COURIER AND COBRA CB'S
• WE REPAIR ALL MAKES •
385-3384 155 LANGFORD ST.
6-3 Next to Doman's Lumber

EATON'S
Television and Appliance Repair
Dial 382-7141
Ask for Appliance Repairs

Sears
TV Repairs
595-9111
Charge It on Your Simpsons-Sears All Purpose Account

ELECTROHOME
For Fast, Reliable Color TV Service
CITY CENTRE TV
University Heights Centre
Open Daily 10 a.m.-10 p.m.
477-6971

Butler
BUTLER BROTHERS
ADMIRAL
Master Care Maintenance Centre
TV SALES and SERVICE
1720 Douglas 383-1511

PHILIPS MODULAR 4
WE SERVICE WHAT WE SELL
PHILIPS
ELECTRON TV
SALES & SERVICE
100 BURNSIDE RD. W.
383-5432

TELEVISION SERVICE CENTRE
1014 Cook Street at Fort
383-6083
Same Day Service in Our Shop or in Your Home
RENTALS AND SALES

Home of the Week

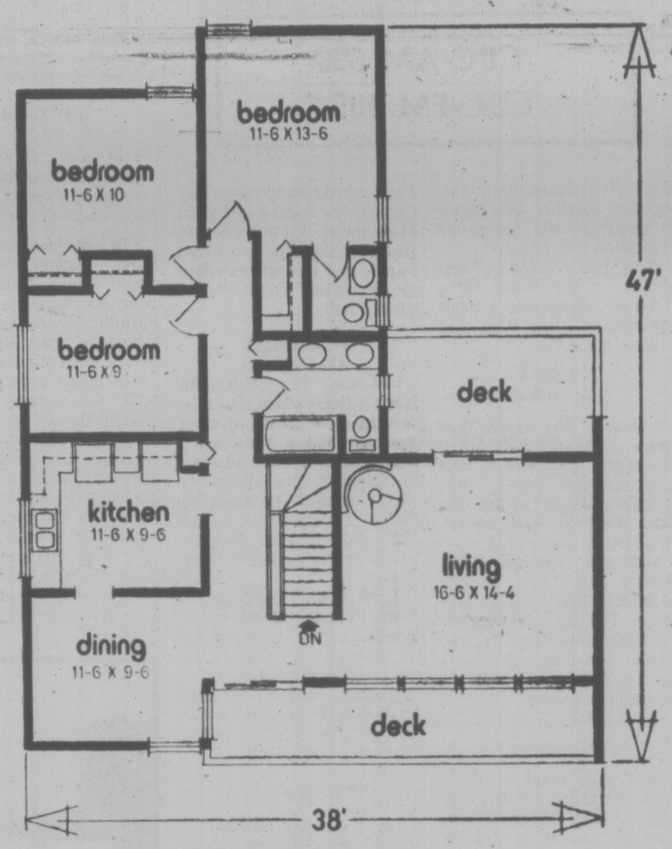

PLAN Nº 576-1219
AREA: 1219 sq. ft.
WIDTH: 38 ft.

A Family Home that's Different

This unique family home has three bedrooms up and room for expansion in the unfinished lower level. The exterior has horizontal siding, grain textured aluminum or cedar, with a contrasting textures wall of cedar shingles. Numerous glass panel windows assure a maximum of daylight through the well-designed interior.

From the double carport, a covered walkway, the deck off the living room above, offers complete shelter to the front entrance. In the roomy front foyer is a large guest coat closet and the stairway up to the main floor.

At the top of the stairs, between the living room and dining room, double glass doors open to the front sun deck. To the right an inner hall serves the kitchen and bedrooms.

A contemporary metal fireplace is featured in the living room, as well as sliding glass doors to the rear sun deck. Across the hall — dining room has quick and easy access, via a pocket-door, to the kitchen.

In the kitchen there is room for a nook or a deep freeze. The compact cabinette arrangement has every conceivable modern appliance for complete household convenience.

The large twin vanity bathroom doubles as a guest powder room and is used by the two smaller bedrooms. Down the hallway are several convenient linen closets.

The master bedroom has the luxury of a vanity ensuite and a walk-in clothes closet.

A recreation room, utility, washroom and bath, as well as two possible bedrooms, can be built at a later date on the lower level. An ideal home for a young, growing family, who want a design that is different.

Plan for design No. 576-1219 may be obtained at a cost of $50 for the first set and $9 for each additional set, plus $3.50 for postage and handling. B.C. residents please include 7% sales tax.

Send for the current edition of Select Home Designs Series No. 33 featuring imaginative decorating and home improvement ideas plus more than 300 quality home plans of every type. Available for $2.25 ($1.75 plus 50 cents postage and handling). To order these items please send cheque or money order payable to the Home of the Week. Address to: Home of the Week, c/o Victoria Press, 362 West Broadway, Vancouver, B.C. V5Y 1R2.

SOAP OPERA SCENE

Dream of His Life — A Role in a Soap

By STEVEN H. SCHEUER

NEW YORK (KFS) — STAR FOR A DAY. On July 15th Richard Feldman delivered three lines as Dr. Charles Bogart to Dr. Matt Powers (James Pritchett) on "The Doctors" (NBC), and few people realized how momentous an occasion this little exchange really was.

Feldman, who is a vice-president of a large international investment banking firm in New York, was fulfuilling a dream of a lifetime, to act on a soap opera . . . and the way he got to do it is even stranger than anything you're bound to see on a daytime serial.

Feldman was one of many who attended the American Cancer Society's 12th Annual Boat Ride and Celebrity Auction held aboard the Greek liner, Daphne, last May. One of the items up for bids was a one-line speaking part in the daytimer, "The Doctors." the show's producer, Chuck Weiss, was at the auction and upped the ante from $500 for one line to $750 for two lines. The bidding rose to $750 when Weiss announced in a loud clear voice "If it goes to $850, I'll give it three lines." Feldman jumped right in, bid the $850, and the part was his.

The investment banker-turned-actor-for-the-day arrived for rehearsals and taping duties on July 7th and worked diligently to get his one-minute part just right. The cast and crew agreed Richard Feldman came through with flying colors, and after work, Feldman once again displayed his penchant for largess by taking them all out for refreshments.

CHANNEL CHATTER

Eileen Fulton (Lisa Coleman on CBS's "As the World Turns" had "gone fishin'" in Minnesota with her husband-manager Danny Fortunato. In early August, Eileen and Danny will be off on another short vacation, this time out West. Then it'll be work, work, work, for the busy Eileen . . . For the past month, a new and interesting character has been prominently featured on "Search for Tomorrow" (CBS). He is pathologist Allen Ramsey, who was fooling around with his nurse Fan Chandler, prompting his wife to cut him out of her will just before her untimely death. Conard Fowkes, a veteran of many TV soaps including "Dark Shadows," "Love of Life" (CBS), "Edge of Night" (ABC), "Secret Storm," "Hidden Faces" and "Brighter Day," plays Ramsey and he'll probably be around for some time . . . Did you ever wonder how much it costs to produce your favorite soap opera? According to a leading advertising agency's "Report on Daytime Network Tv 1977," five installments of a half-hour serial cost from $100,000 to)125,000; five 45-minute soaps run from $140,000 to $160,000; and five hour-long shows cost $175,000 to $225,000 . . . A sharp-eyed fan wrote our column, asking if actor Paul Stevens, who plays Brian Bancroft in "Another World" (NBC), appeared in many nighttime series in the past. Paul's credits include stints on "Baretta," "Rockford Files," "Mission: Impossible," "Police Story," "Streets of San Francisco," and "Barnaby Jones," just to name a few.

PLOT PORTENTS

Just because Robert's court order has forbidden Rebecca to take Dougie off to Japan to be with Johnny on "Days of Our Lives" (NBC), it doesn't mean Rebecca will obey. Look for trouble. Poor downtrodden Robert never seems to win. Friction between Greg and Amanda continues to build, and the new head of surgery, Dr. Griffin, has been added to ruffle the Horton feathers. Muddled David, caught between his love for Val and his obligation to Trish, may soon have some answers.

Accidentally shot by his mother, Lance Prentiss aids further plotting on "The Young and the Restless" (CBS) by not making a big deal over the mishap. That sets up a trail of suspense since Prentiss has cautioned his pilot to be more careful with engine problems. Lonely Liz Foster is pressuring Jill to marry David Mallory, and the evil Ron Becker makes another nefarious move to get his daughter Karen back.

EILEEN FULTON, who is Lisa Coleman on As the World Turns, has gone fishing during a brief vacation.

The Calendar

Places to go, things to do — for the coming week in the Victoria area.

(Material for publication should be submitted to The Prevue Calendar, Box 300, Victoria, V8W 2N4, to arrive not later than Tuesday noon of the week preceding the event. Prevue reserves the right to accept, reject or edit material.)

GALLERIES

SATURDAY: THE ART GALLERY OF GREATER VICTORIA, 1040 Moss St., exhibition of paintings by Gertrude Pacific taken from her Interstate 5 series, her Skagit Valley Portraits and her current series Oysterlight; exhibition of photography by John Vanderpant. Continues to August 14.

OPEN SPACE GALLERY, 510 Fort St., in collaboration with the Vancouver Art Gallery and Private Collectors, presents an exhibition of works by contemporary master Andy Warhol, including paintings, screenprints on plexi-glass, hand-colored screenprints, wallpaper and a screenprint and collage. Continues to July 31.

EMILY CARR ARTS CENTRE, 207 Government St., exhibition of oils and landscapes by Ed and Gordon Harris. Continues to July 29.

The Art Gallery of Greater Victoria, exhibition of a selection of Emily Carr's watercolors and drawings. Continues to September 11.

G.D. MARKOVICH, studio preview of 12 recent paintings and pencil studies. Sunday, July 24, noon to 5 p.m. By invitation. 384-5757.

MUSIC, DANCE

SATURDAY: JERRY GOSLEY'S SUMMER SMILE SHOW, 25th edition featuring Bill Hosie, McPherson Playhouse, 8 p.m. Continues to September 3.

PUTTIN' ON THE RITZ, sparkling musical revue based on the music and lyrics of Irving Berlin, a Belfry production at The Belfry, 1291 Gladstone, to July 31. Sunday to Thursday 8 p.m., Friday and Saturday 7 and 10 p.m.

JACQUES BREL IS ALIVE AND WELL AND LIVING IN PARIS, an Allen Houghton presentation in co-operation with Kaleidoscope Theatre Productions, cabaret style at the Empress Hotel July and August. Tuesday, Wednesday, Thursday and Sunday 8:30 p.m., Friday and Saturday 6 and 9:30 p.m.

FOUR SEASONS MUSICAL THEATRE presents VICTORIAN VARIETY, Newcombe Auditorium, Provincial Museum, 8:30 p.m. Repeat performance July 27.

SUNDAY: B.C. INTERNATIONAL FESTIVAL concert sponsored by the Shawnigan Summer School of the Arts, with Hakuro Mori, violincello, Quartetto Beethoven di Roma and Grant Johannesen, piano, McPherson Playhouse, 8 p.m.

MONDAY: FOUR SEASONS MUSICAL THEATRE presents an abridged version of THE MIKADO, Newcombe Auditorium, Provincial Museum, 8:30 p.m. Repeat performance July 28.

VICTORIA SYMPHONY'S SUMMER FESTIVAL of outdoor sunset concerts, conducted by Timothy Vernon, Centennial Square, 5:30 and 6:45 p.m.

TUESDAY: B.C. INTERNATIONAL FESTIVAL concert, sponsored by the Shawnigan Summer School of the Arts, St. Michael's University School, 8 p.m.

SUMMER MUSIC SERIES '77, presented by the Department of Music, University of Victoria, Koto Ensemble of Greater Vancouver, Classical Japanese Music, UVic MacLaurin Bldg. 144, 8 p.m.

FOUR SEASONS MUSICAL THEATRE presents the music and songs of Noel Coward, Newcombe Auditorium, Provincial Museum, 8:30 p.m. Repeat performance July 29.

WEDNESDAY VICTORIA SYMPHONY'S SUMMER FESTIVAL of outdoor sunset concerts, conducted by Timothy Vernon, Centennial Square, 5:30 and 6:45 p.m.

THURSDAY: B.C. INTERNATIONAL FESTIVAL concert, sponsored by the Shawnigan Summer School of the Arts, St. Michael's University School, 8 p.m.

SUMMER MUSIC SERIES '77, presented by the Department of Music, University of Victoria, recital by Robin Wood, featuring music of Chopin, UVic MacLaurin Bldg. 144, 8 p.m.

FRIDAY: VICTORIA SYMPHONY'S SUMMER FESTIVAL of outdoor sunset concerts, conducted by Timothy Vernon, Centennial Square, 5:30 and 6:45 p.m.

FILMS

TUESDAY: BEACON HILL SUMMER CINEMA, in co-operation of the National Film Board, two films, Bannerfilm and A Great White Bird, Cameron Band Shell, 9 p.m. Free admission.

WEDNESDAY: BEACON HILL SUMMER CINEMA, Sri Lanka, Earthware and Sky Surfers, Cameron Band Shell, 9 p.m. Free admission.

THURSDAY: BEACON HILL SUMMER CINEMA, Musicanada, Cameron Band Shell, 9 p.m. Free admission.

THEATRE

SATURDAY: DIARY OF A MADMAN, by Nicolai Gogol, directed by Tom Kerr and featuring Santo Cervello, Open Space Gallery, 510 Fort Street, 8 p.m.

PHOENIX SUMMER THEATRE, When You Comin' Back Red Ryder? hardcore suspence hit, UVic Campus, 8 p.m. Repeat performances July 27 and 29.

MONDAY: PHOENIX SUMMER THEATRE, Noel Coward's Blithe Spirit, UVic Campus, 8 p.m.

TUESDAY: PHOENIX SUMMER THEATRE, Loot, comedy by Joe Orton, UVic Campus, 8 p.m. Repeat performance July 28.

THURSDAY: Little Papoe-Joe, a colorful satire, in mime, based on the effect society has on a courageous little man, featuring Santo Cervello, Open Space Gallery, 510 Fort Street, 8 p.m. Continues July 29 and 30.

CABARETS

SATURDAY: INGRAHAM HOTEL BIG I, Vintage, dine 7 to 9 p.m., dance 9 p.m. to 2 a.m. Friday and Saturday.

SHERWOOD PARK INN, Jerry Bryant, dine and dance Fridays and Saturdays, 6 to 10 p.m.

ROYAL OAK THATCH CABARET, L.G. Soundcheck, Tuesdays through Saturday, 9 p.m. to 2 a.m.

The Stars of Yesterday

Where Are They Today?

By NANCY ANDERSON

HOLLYWOOD — If it didn't get as much play as the picture of the flag raising at Iwo Jima, the photo of Anna Kashfi whacking Marlon Brando in the chops in a Los Angeles Country Courthouse hall created considerable stir.

At that time, almost 20 years ago, Brando's career was at its zenith.

He was young, handsome and more acclaimed as an actor than he'd be again until he played "The Godfather."

So the spectacle of his once loving bride flailing him was intriguing to say the least.

Anna then was beautiful, hurt, furious and hysterical.

And she hit Brando as hard as she could.

Today, she remains beautiful and hurt, and once again she's hitting Brando as hard as she can, though this time it's not physically.

Her latest move is to slam Brando with a $2 million suit, because, she says, he's kept her from seeing their son Devi for the last two years despite a 1974 court order that she have "reasonable rights to visitation."

"I don't even know where Devi is," Anna said the other night during a telephone conversation. "Yes, it's true. He was 19 years old on May 11, so technically, he's his own man, not controlled by anyone.

"But Devi was still a minor when Marlon began denying me the right to see him."

Anna's voice was filled with grief but not hysteria.

For fury and hysterics have abated thanks largely to her second marriage, a very good one, to Los Angeles businessman Jim Hannerford.

Meanwhile, Anna worries about her son's health, safety and education — or lack of all three.

"The last time I heard from him," she says, "he was on an island in the Pacific. I don't know whether he was going to school or who was with him.

"I don't think his father was.

"Jim and Cary (Jim's son who is about Devi's age) went up to Marlon's to try to find out something about Devi and at least to tell him where he can reach us, because we've moved since the last contact.

"Miko (Brando's son by Movita) met them and told Jim to leave his address with the guard.

"We learned nothing.

"So I'm suing Marlon. But I think my lawyer's having trouble serving him because I believe he's in England."

Born in India, Anna came to this country as an actress in 1955, appearing in "The Mountain," a film which starred Spencer Tracy.

She first saw Brando in the Paramount commissary where she was introduced to him at his request by a studio publicist.

"I didn't know who Brando was," she remembers. "Looking at him, I thought he was some kind of maintenance man."

His impression of her was evidently more compelling because he quickly began an ardent courtship which culminated in marriage in 1957.

During this period, Anna was ill and recalls that Brando was very kind to her, perhaps more kind than anyone else she knew.

But after the marriage, the relationship changed so quickly that they were divorced in 1959, beginning a series of legal encounters, at least one of which became physical.

Though Anna hasn't acted in some time, she's eager to act again and is currently in conversation with a producer who plans to make a film in India.

Anna Kashfi: Hitting Marlon again

After surviving a near-fatal illness a few years ago she's now well and energetic enough to enjoy Jim's children who spend a great deal of time with them. She's particularly close to his sons who must remind her in a painful way of her own lost child.

Some time ago, she collaborated with a writer on a book about Brando but pulled out of the project when she read and disapproved the manuscript. More recently, she's been associated with a restaurant specializing in Indian food.

She wants to act, "but more than anything I want to see Devi," Anna says. "I'm suing Marlon because I have to know what's happening to my son."

'The Duke' Signs For Fall Specials

HOLLYWOOD (UPI) — John Wayne signed an exclusive two-year television contract with ABC-TV Friday, calling for "the Duke" to appear in six "major two-hour specials" beginning this fall.

The specials will be "tailored to Wayne's talents," said Fred Silverman, president of ABC Entertainment. "In the show business world, he stands alone . . . a symbol of rugged American strength and individuality to millions."

Nabokov: Last of Literary Dandies

By ANTHONY BURGESS

Vladimir Nabokov has died at the age of 78 — a very reasonable age, one would think, for a writer to die at, his best works long behind him and the retrospective honors coming in. But Nabokov's career as the finest novelist of the post-Joyce era began only when he was 60, with the publication of Lolita.

This book gave him the wrong sort of reputation, but only with the wrong audience, which converted anger at the lack of lubricity into moral indignation. Those who thought it pornographic knew only the title. If the book was ever shocking, it was stylistically so. People brought up on a spare literary diet were appalled at the blend of pedantry and dandyism, the aristocratic chic which seemed unfitting in an age of plain prose and social commitment. The novels that followed — particularly Pale Fire and Ada — were animated by the same verbal passion, to an extent considered very indecent by lovers of a plain yarn. Indeed, it seemed that the only characters in Pale Fire were words, with a plot based on a typographical error.

★ ★ ★

His admirers, who felt they had the right to expect further outrageous rapes of traditional narrative form in the name of a passion for language, will not only grieve but feel frustrated. He and Raymond Queneau were the last of the literary dandies.

Literature in English has, in our century, owed most to foreigners, which includes Irishmen. The special task of the English-writing Slav has been to remind us of the gorgeousness of our language — gorgeousness repressed by puritans and pragmatists — and it is probably right to bracket Nabokov and Conrad. But whereas it was Conrad's vocation to become an English writer, Nabokov became the author of Lolita only by accident. If it had not been for the Russian revolution, he would have been an internationally acclaimed glory of his own language. He never pretended that English was anything other than a second best to Russian. It was forced upon him by exile and awareness of the unseemliness of producing a rarefied literature for emigres only. The extent of his devotion to Russian literature is to be seen in his four-volume edition of Pushkin's Eugene Onegin.

Nabokov's father was one of the great Russian democrats, leader of the faction that tried to act as a reasonable buffer between the Tsar and the Bolshevists. Both sent him to prison; in exile he was apparently assassinated. Nabokov's autobiography, Speak Memory, which typically he wanted to call Speak, Mnemosyne, tells a shameful story of treachery and dispossession, but with not one grain of self-pity, rather with aristocratic hauteur, and a stoicism that defies the reader to suppose for one moment that he ever minded the loss of an inheritance of a huge estate and two million dollars.

Nabokov's writings blessed the untidy richness of the world, but he had an instinct for scientific order. He was a great lepidopterist, expert at pinning flight and colour into categories. He was a magnificent chess player, publishing some of his invented problems along with his poems, as if they had much the same aesthetic value. The hero of The Defence (a worked-over version of a novel written 30 years earlier in Russian) is a chess player of the master class who can find only two approaches to life — that of the jigsaw, fitting shapeless scraps of experience together into a preordained pattern, and that of chess, the perverse self-absorption in closed-in skills. The way out of banality, Nabokov seems to say, is the way into perversity or madness: one or other of these two categories encloses most of his heroes.

★ ★ ★

He was also a great player of word games which, so say the unkind, are all his novels are. In his hotel suite at Montreux, wither he took his American passport into a final exile, he played much Russian Scrabble with his wife Vera. He created the first Russian crossword. These ludic obsessions are all to be found in his novels.

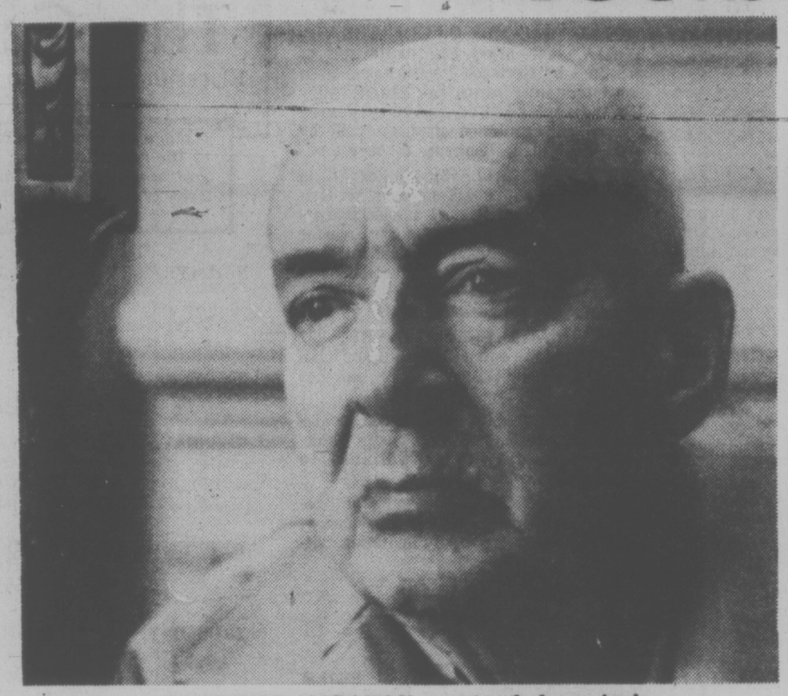

VLADIMIR NABOKOV . . . 'verbal passion'

In one of his poems he wonders if there is an ultimate reality corresponding to the fact that repaid is diaper spelled backwards.

To him words were literal magic. He was a philologist more than a linguist: the reality of language lay on the page, not in the ear or mouth. The villain of Lolita, Quilty, seems to be made out of the sentence: Qu'il t'y mene. But, on the first page of that novel, Humbert Humbert savors the very name of his beloved, bewitched to find that the two "Is" are two different allophones.

Nabokov got a good degree at Cambridge — through, he said, the carelessness of turning in good papers — but he distinguished himself there chiefly as a fine tennis player and a reliable goalkeeper. It seems only by chance that America claimed him. He taught at Cornell, but left academe behind when Lolita began to assure him of an income. Though he left America, he shows in his work a fascination with its culture, geography and language unequalled by most native-born Americans. His ear caught American speech exactly, but his mouth could never get round it. His spoken English remained heavily emigre, but was always human and charming.

He could be very intolerant, pigheadedly so, finding no virtue in Freud, the Viennese quack, who busied himself with the psyche. The soul was an overrated property, he thought, rather like money, and so he dismissed Dostoevsky. As for post-Tsarist Russian literature, that, he maintained, did not exist: so much for Pasternak and Solzhenitsyn. Of his kindness, his students may speak, as also those of us young writers whom he believed to be on the right, word-obsessed track.

He did not invent the word nymphet, but he gave it a new meaning, not one well understood. Any nubile teenager is now a "proper little Lolita," where he meant something far more subtle and magical. His approach to his art was of a Flaubertian or Joycian dedication. He received no international honors, nor did he need them. He did us all honor by electing to use, and transform, our language.

London Observer

Russian Masterpiece: Was it Stolen?

SHOLOKHOV
. . . honors undeserved?

By EDWARD CRANKSHAW

The sober title conceals a first-rate essay in literary detection, though its brilliance is partly obscured by the extreme punctiliousness of its argument and the accumulated weight of illustrative material. It is all about the real authorship of The Quiet Don, (Known generally as Quiet flows the Don) the famous Soviet epic of the Cossacks in the civil war.

It was not until Mikhail Sholokhov was denounced as a fraud by Solzhenitsyn two years ago that any but a handful of Western readers had the least suspicion that the doyen of official Soviet literature might not be what he seemed to be — an unpleasant man, but a natural genius who had run out of talent at an early age. In fact Sholokhov's integrity was challenged when his book was first published half a century ago, and so sharply that an official commission of inquiry was set up to determine the facts.

The story was that the 22-year-old Sholokhov had neither the talent nor the experience nor the local knowledge displayed by the author of the novel: he must have stolen another man's work and presented it as his own. But the commission found in his favour, and Sholokhov was turned into a national hero, the favoured of Stalin, a rouble millionaire, the supreme Soviet master of the novel, fit to rank with Tolstoy.

But he wrote nothing ever again to compare with 'The Quiet Don,' and the crude Stalinism of that book's successor, Virgin Soil Upturned (to say nothing of its inferior manner and content), together with the strident orthodoxy of Sholokhov's expressed views, contrasted painfully with the warmth and humanity of The Quiet Don. The conviction that he was certainly a plagiarist and probably a thief persisted among many who knew about his background. Two years ago it broke surface in Samizdat in protest against the extravagant preparations for the great man's seventieth birthday celebrations.

Solzhenitsyn's preface to the book written by the anonymous Soviet critic, 'D,' was one manifestation. There were others, above all this remarkable essay by one of the Medvedev brothers — now revised in the light of the general discussion. And here the whole story is as near as we are ever likely to get it.

A relatively unknown Cossack writer of very considerable gifts, Kryukov, was known to be writing a major novel when he was killed in the civil war. With him when he died was Sholokhov's future father-in-law who, it seems almost certain, saved the tin box containing Kryukov's manuscript, and in due course gave it to his son-in-law. Stage by stage Medvedev considers the evidence — evidence of style and manner, of relative sensitivity, imagination, openness of mind, perceptiveness, intelligence, talent — evidence supplied by Kryukov's own earlier work, by The Quiet Don itself, by Sholokhov's later work. Where, he asks, did Sholokhov find his intimate understanding of a people quite strange to him? How is it that he has never been able to produce any indication of his sources?

There is no need to go on. It is enough to say that Medvedev is almost overscrupulous in his investigation: in my view he is too kind to Sholokhov. But cautious as he is he leaves no doubt that this national hero did in fact steal the work of a dead man and incorporated it, in his own — an act not mitigated by the fact that Kryukov's work could never have been published under his own name because, though a revolutionary, he was opposed to Bolshevik policies.

London Observer

PROBLEMS IN THE LITERARY BIOGRAPHY OF MIKHAIL SHOLOKHOV, By Roy A. Medvedev. Cambridge. About $12.

E. D. WARD-HARRIS

Twelfth Century Queen History's Most Fascinating Woman

It is fitting that the life of Eleanor of Aquitaine should be recalled at intervals by a new publication, for without question she is history's most fascinating female personality — with Queen Elizabeth I as runner-up and, by comparison, the rest nowhere.

Eleanor lived 800 years ago and, unless there is some fresh material hidden in the Vatican archives, nothing pertaining to her that we don't already know is ever likely to come to light. Therefore, those writing about her must content themselves with ordering and interpreting known facts, and this should be done without bias so that judgment is left to the reader.

In the latest biography of Eleanor of Aquitaine Marion Meade has disregarded this principle. Ms. Meade is an ardent feminist and she has gone out of her way to portray Eleanor as a sort of 12th century Simone de Beauvoir, an idea which would amuse Simone and would have astonished Eleanor.

It is permissable to use imagination to reconstruct dialogues and some speeches to conform with what the characters would have said, judging by what the records show them to have been, but Ms. Meade goes further than this. She has not only conjured up motives and emotions but used modern psychology, and even modern attitudes, to interpret 12th century happenings.

Ironically, Ms. Meade's Eleanor emerges as a sexually frustrated woman, assessing men for their potential as amusing companions or as sleeping partners, the very antithesis of a modern right-thinking feminist.

In attempting to portray Eleanor in a more flattering light Ms. Meade, through sheer ineptitude, has in fact reinforced the legend created by gossips in the 12th century, and perpetuated by romancers in our own, of a gay, amorous queen, a careless creature who flirted indiscriminately with French courtiers and Saracen princes.

My criticism of Ms. Meade's work should be read as a measure of my disappointment, for apart from the learned Curtis Howe Walker, who at least made a valiant attempt some 27 years ago, no one has ever fairly evaluated the influence of the great 12th century queen, either historically or culturally.

Eleanor strode on to the world's stage at the age of 15 when, as Duchess of Aquitaine, she married Louis VII of France. There are explicit references in the Chronicles to her great beauty and charm and to her strong character and it was evident from the start that the dull, monkish Louis was an unfit husband for such a striking personality.

Louis, who was totally under the spiritual influence of Abbe (Saint) Bernard, who was an even greater misogynist than Paul, wanted a sort of abbot-abbotess relationship, which didn't suit the spirited Eleanor at all. She endured 15 years of marriage to this near-monk, relieved only by accompanying Louis on a crusade to the Holy Land, with a side-trip to Antioch where she committed adultery with Prince Raymond — who was her uncle.

It is known that she related her troubles to her seducer and that the wily Raymond put her up to asking for the annulment of her marriage on the grounds of consanguinity. Eleanor was too clever to rush things. It was a man's world and she knew she would lose her beloved Aquitaine unless she had a powerful ally, as skilled in diplomacy as war.

She was 30 when she met Henry of Anjou, destined to become Henry II of England. Although 12 years her junior, the handsome, fiery Henry was the answer to her prayers. Annulment was speedily granted, with the willing help of Abbe Bernard, and off she went with Henry, taking with her as dowry her domains — one-quarter of modern-day France — which, together with Anjou, Normandy and England, would make Henry the most powerful monarch of Europe.

Wife of two powerful kings, mother of two kings — the homosexual (one now dares to say it) hero-warrior, Richard Coeur de Lion, and John of Magna Carta fame, Eleanor had the intelligence and astuteness to match wits and frequently triumph over the wiliest prelates and noblemen of her day.

She sided with her sons in a revolt against their father, following the murder of Becket; held on to a turbulent Aquitaine and a restless England for 10 years during the absence at war or on crusade of Richard; and managed to hand over an intact empire to John. No mean achievements, given the temper of the times.

In an age when disease was rampant, medical science non est, and most people died young, she lived an astonishing 82 years. And I mean lived. In her seventies she crossed the Alps to find a bride for the unwilling Richard, and at 80 she defended a besieged castle in France. Only after that did she retire to an abbey to rest.

And during all these years she managed, in France and England, to contribute more to the refinement of manners and did more to stimulate cultural and artistic achievement than any other individual of the Middle Ages.

Such a woman deserves a more competent biographer than a narrow-minded feminist.

Happily, Eleanor, Henry, and even the pitiful Louis, have reached across eight centuries to foil Ms. Meade's little game. It is possible to read her book without being too inconvenienced by her absurd attempts to use medieval sexual discrimination to score 20th century points because these figures from the past, particularly Henry and Eleanor, completely dominate the story as they dominated their own age.

Marion Meade did her research in New York City's marvellous public library, and she certainly read widely and deeply. If you are unfamiliar with the story of Eleanor of Aquitaine, or wish to refresh your memory of it, I can recommend this biography, because apart from the sexist nonsense, which deliberately downgrades Henry by emphazing his faults and glossing over his great and lasting achievements, the full story is chronicled.

And there are few stories that can match it for color. The 12th century was a passionate, creative age that saw the birth of Gothic architecture, the first struggle between Church and State, and the first real advance in music. And Eleanor, who travelled to every great medieval city and met every important person of her time, was the most exciting and powerful personality of all.

ELEANOR OF AQUITAINE, by Marion Meade. Prentice-Hall. $14.50.

Two Champs Of the Ring

By GERALD ESKENAZI

MARCIANO . . . tightwad

DEMPSEY . . . women were trial

It was in the old Madison Square Garden and Jose Torres had just taken the light-heavyweight title from Willie Pastrano with a punch to the liver. Outside Pastrano's dressing room, his wife pounded the door. "Willie! Let me in! Willie. It's me. Please let me in!" But the people around Willie Pastrano would not. And as I walked away, she was crying and clawing at the door.

Men alone, although surrounded by humanity, is the thread that binds these books. It's a pity there isn't more. As fighters they defined their sport. Dempsey was one of the golden heroes of the 1920s, sport's so-called golden age. Marciano was the dominant slugger of the 1950s, the only undefeated heavyweight champion.

Marciano's is the more interesting story—or, at least, it has made the more interesting book. For we see a side of this flat-nosed, cauliflower-eared fighter that makes the reader whistle. He was a man of restrained violence, yes. He was a legendary cheapskate. He not only wanted to stay for free at Grossinger's, but also demanded that a private plane whisk him up to the resort.

In the Waldorf-Astoria he stunned lobby sitters by tearing the telephones off the wall after one phone had refused to deliver his coin. He usually carried a trip wire that he sneaked into the slot to return his coins. And this was at a time when the author, Everett M. Skehan, estimates that Marciano was earning about $15,000 a week.

The fighter was the W. C. Fields of boxers when it came to squirreling away money. Friends delivered it to safe-deposit boxes in Cuba; one discovered a cache taped to the inside of a toilet bowl; money was found in curtain rods.

That is only a part of the fascinating Marciano story, which began with his sharing a room with his brothers in Brockton, Mass., where his father, old before his time, trudged to work in a shoe factory. There was Rocky's drive to be a boxer, with well-related tales of ring strategy and war; Marciano's month-long training binges — even when no fight was coming up — that ultimately estranged him from his wife, and Marciano's fascination, and probable dealings, with underworld characters.

This apparently important part of Marciano's life is glossed over, or noted without comment, or shrugged off with a disclaimer that the fighter himself had no dealings with criminal elements. But Marciano retired two days after a federal lawsuit charged the people who owned him with antitrust boxing violations. And the day after he saw a Middle Western mobster, the man was gunned down on a golf course.

There is further insight into this personality puzzle by the scratch-pads that Marciano left. He jotted down unpunctuated ideas: "I don't know I'm not thinking tough anymore geared just to fight consigned to oblivion cheese champ." And: "Am I worth all this honor?" Many of his notes contained a word over them, like a title. The word was "insecure."

He trained violently, and once a sparring partner jumped out of the ring after he inadvertently smashed a shot to the Rock's head and saw the champion come after him in a rage. This strange fighter, so much more complex than we ever realized, was always on the move. After he left the ring he hopped around the country as America's guest. He was fearless in cars and in small airplanes, which he often insisted on flying in during poor weather. He died in the crash of a private plane during a storm.

Dempsey is with us, 81 years old. He remains ruggedly handsome and his name to boxing is what Kodak is to cameras and Bayer is to aspirin. Yet, his book should have been better.

ROCKY MARCIANO, by Everett M. Skehan. Thomas Allen. $12.95.

DEMPSEY, by Jack Dempsey, with Barbara Piattelli Dempsey. Fitzhenry and Whiteside. $14.75.

If there is a lesson here, it is: Don't tell your life story to your stepdaughter if she is going to write a book about it.

It is a work of glimpses — of life in a hobo jungle, of walking into old West saloons claiming, "I can lick any man in the house," of cameo appearances by the legendary figures of the 1920s. At times it is like one of those multi-million-dollar biblical movies. You-re following the story line and suddenly — hey, that centurion is John Wayne!

So it goes with Dempsey. Babe Ruth comes in for half a page of advice. And, yes, that's Will Rogers. And sure, that must be Al Capone! We want more. We want ring excitement and don't get it. We want some idea of Dempsey's character.

After reading the book you wonder about the accuracy of his reminiscences, or perhaps the scrupulousness with which his collaborator and stepdaughter, Barbara Piattelli Dempsey, double-checked him. The young Dempsey supposedly decided he would never be poor when he and his mother were almost evicted from a train because they did not have tickets for every member of the family. There, a kindly cowboy wearing spurs (to kick the iron horse?) offered the Dempseys the fare.

The former champion's stories about his first three wives are a constant source of embarrassment. His first wife, considerably older than Dempsey, was a prostitute, yet he said that he tried many times to make the marriage work. His wives, it seems, all drank too much or demanded too much money. This book is dedicated to his fourth wife.

His story could have been brilliant, if he had forgotten all his mistakes with women and stopped insisting on listing various affairs. He even apologizes for being mistakenly nabbed with another man's wife, through no fault of his own. Some of the book is simply silly. The people he fought were fascinating. He lived with outrageous characters. He was a worldwide hero. Instead of developing the truly fascinating aspects of this remarkable life — really a larger-than-life existence — he has chosen to dwell on the insignificant.

Strange that this nice man, whom we all remember from sitting in his Broadway restaurant so that passersby could wave, should only skim over the good parts. But Rocky's book is the surprise winner.

New York Times

Evolution of Human Mind Continues

By JULIAN REID

"Your eyes shall be opened, and ye shall be as gods, knowing good and evil." So the Serpent promised our ancestors in Eden; and ever since we have been haunted by the notion of a primordial Fall from paradisal innocence into the mortal confusion of history.

"The fall from Eden," asserts astronomer Carl Sagan, "seems to be an appropriate metaphor for some of the major biological events in recent human evolution." In The Dragons of Eden he outlines a fascinating, though admittedly speculative, "scientific myth" which sets it into the four-billion-year perspective of Darwinian prehistory.

"Somewhere in the steaming jungles of the Carboniferous Period," Sagan explains, "there emerged an organism that for the first time in the history of the world had more information in its brains than in its genes. It was an early reptile which, were we to come upon it in these sophisticated times, we would probably not describe as exceptionally intelligent. But its brain was a symbolic turning point in the history of life. The two subsequent bursts of brain evolution, accompanying the emergence of mammals and the advent of manlike primates, were still more important advances in the evolution of intelligence."

Thus the human brain is divided into three parts — vestiges of the evolutionary stages through which it has grown. The oldest, the "hindbrain," is essentially reptilian. Superimposed on it is the "midbrain," evolved some 150 million years ago among the earliest mammals. Topmost comes the "forebrain," or "neocortex," a recent evolutionary acquisition unique to the higher mammals.

SAGAN
. . . traces beginnings

All three play vital roles in our lives. The reptilian hindbrain, Sagan suggests, gives rise to "the ritualistic and hierarchical aspects" of society — apparently we have good reason to stigmatize certain politicians and bureaucrats as "dinosaurs!" The mid-brain is prerational and emotional, concerned with matters of "heart" as contrasted to "head." As for thought as such, it is the exclusive province of the two bulging lobes of the neocortex.

THE DRAGONS OF EDEN: Speculations on the Evolution of Human Intelligence, by Carl Sagan. Random House. $9.95.

THE ORIGIN OF CONSCIOUSNESS IN THE BREAKDOWN OF THE BICAMERAL MIND, by Julian Jaynes. Thomas Allen. $15.50.

In recent years, neurologists have demonstrated that the two neocortical hemispheres are essentially different in their modes of thinking. Rational, analytic thought is governed by the left hemisphere, which also controls speech and the right side of the body. Most of us in the modern Western world are left-dominated, and during our waking hours we suppress the still, small voice of our right lobe, which comes to the fore only in our dreams.

Yet the right hemisphere's distinctive thought-processes are every bit as vital as those of its rationalizing counterpart. It is imaginative, intuitive, mystical, seat of that "holistic understanding" which gives rise to art and religion as opposed to science and technology.

This split between the two halves of our minds seems to be a more-or-less incidental by-product of the invention of language. Like most scientists, Sagan believes this momentous event occurred some two million years ago, contemporaneously with the first recognizably human culture. But recently psychologist Julian Jaynes has advanced a startling new hypothesis which, if it is true, demands a thoroughgoing revaluation of our present understanding of human nature and human history.

Language, Jaynes proposes, originated during the last Ice Age; thus the resulting bifurcation of the neocortex is an unexpectedly recent development. The dominant role of the left hemisphere, he argues, is even more recent, an accidental by-product of the invention of writing. Until about 3,000 years ago, our ancestors were dominated by their right hemispheres. During this "bicameral age," as Jaynes calls it, the left hemisphere was strictly subordinate to the right.

In his dense but stimulating book, The Origin of Consciousness in the Breakdown of the Bicameral Mind, Jaynes argues that our ancestors were not even "conscious" as we are. They had no egos, no sense of selfhood, no capacity to make decisions on their own. The elaborate societies they raised in Egypt, Mesopotamia, and Crete were no more conscious creations than those of such "social insects" as the ants or termites.

The future seat of individual self-consciousness, the left neocortical hemisphere, was wholly controlled by the right, as a hypnotized subject is dominated by a hypnotist. Man lived in a kind of waking dream, much as a contemporary schizophrenic does, in which his right hemisphere manifested itself as a hallucinatory voice which told him exactly what to do whenever any sort of crisis arose.

Such hallucinations, Jaynes believes, were the fabled "gods" of antiquity. "Each individual, king or serf, had his own personal God whose voice he heard and obeyed." In modern terms, these divinities would be rationalized as subconscious "amalgams of parental or admonitory images," equivalent to the Freudian "Superego" or the everbossy "Parent" of Transactional Analysis. But unlike the contemporary neurotic, who at least possesses some sort of "will of his own" to battle his internalized authority-figures, our hapless forebears were mere unwitting puppets in their hands.

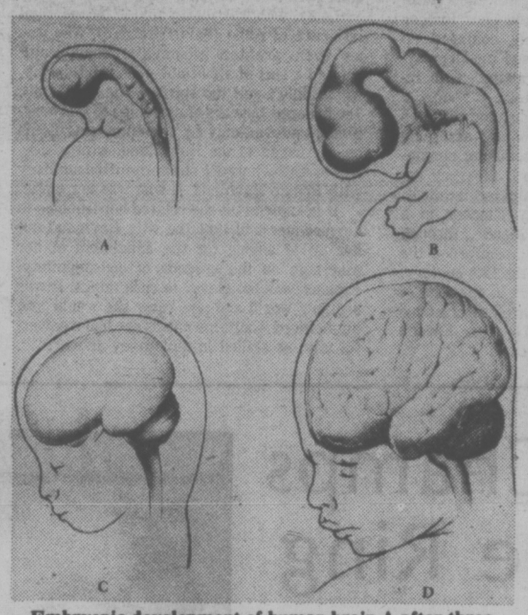

Embryonic development of human brain A after three weeks of gestation; B after seven weeks; C after four months; and D in a newborn infant. Brains in A and B have strong resemblances to brains of fish and amphibians.

The Fall, according to Jaynes, is a metaphorical folk-memory of the birth of left-hemisphere consciousness and self-sufficient volition. The inevitable sequel is recounted in the Old Testament. "It is essentially the story of the loss of the bicameral mind, the slow retreat into silence of the remaining God-voices, the confusion and tragic violence which ensue, and the search for them again in vain among its prophets until a substitute is found in right action."

Morality, the knowledge of good and evil, is necessary to delimit and control the wilful selfhood which has supplanted the authoritative God-voices of yore. And so the Serpent's promise is deviously vindicated: knowing both good and evil, we have indeed "become our own Gods."

Or perhaps it would be more accurate to say that the presumptuous left hemisphere has imposed its will on the right, just as the right (in its guise as a God) once dominated the left. For both Jaynes and Sagan are scientists, inveterately rational; and their books are thus informed with an emphatic leftward bias. Sagan at least perceives the urgent need to resolve what he calls "the battle between the rational and the intuitive, between the two hemispheres of the brain" — but he seems unable to conceive this rapprochement in anything other than rationalistic, left-hemisphere terms. Jaynes appears to have given the subject no thought at all.

And this, of course, is missing the point. After all, as both these extremely provocative books make abundantly clear, the evolution of the human mind is an ongoing process — one which has by no means reached its ultimate end. And since the two neocortical hemispheres embody two modes of thought, which are equal and complementary, the next step is plainly a balanced synthesis of the two.

Only then, when the age-old split in our spirits is finally healed and the God within assumes his proper place as mentor but not master, will the evolution of human consciousness be (for the present) complete, and our dreams of Paradise Lost be supplanted by the living reality of Paradise Regained.

Sometimes Gin is the Best Answer

By WALTER YOUNG

Historians for decades have used the Canadian Annual Review as a fairly reliable guide to Canadian affairs. The CAR was started in 1901 by J. Castell Hopkins and appeared annually until 1933. The format was straightforward: a roughly chronological account of federal politics heavily fleshed out with excerpts from important speeches and documents, followed by sections on the provinces, international relations, labor, finance and several other areas of significance. Designed to be an objective account, the CAR revealed its bias in the process of editorial selection. But generally it has stood up as a useful guide to public affairs over the three decades it was published.

In 1961 John Saywell, then a professor of history at the University of Toronto, convinced the University Press that the CAR was worth reviving. Saywell undertook to edit the publication and it has appeared regularly ever since, following more or less the same format as the original with the important exception that all the articles appear over their authors' names and the articles themselves rely less heavily on official pronouncements. The reappearance of the CAR has been a boon to scholars, journalists and anyone interested in public affairs. It has not, however, become a staple on everyone's bookshelf because it has, necessarily, been an expensive book.

On two occasions Saywell and the University of Toronto Press have published sections of the CAR as paperback books meant for a wider market than the complete volume. The first such venture was Quebec 70, which was essentially the section on FLQ crisis of that year lifted from the CAR and made available as a paperback. The second is The Rise of the Parti Quebecois. In this instance Saywell has brought together the relevant passages from the Review for the decade 1967-76, sandwiched them betweeen a brief introduction and a epilogue and added a catchy but misleading title.

THE RISE OF THE PARTI QUEBECOIS 1967-1976, by John Saywell. University of Toronto Press. $5.95.

What it all adds up to is an interesting compilation of information otherwise available only to those with the time to go through the previous ten volumes with the added feature that the 1976 Review is not yet published so that the last and longest "chapter" is a kind of sneak preview. The information this book contains is much more than a chronological recitation of fact. It includes lengthy excerpts from Levesque's speeches, editorials from Le Devoir, statements by federal politicians and extracts from party manifestos. For the serious student of Quebec politics today it is a handy collection priced at less than the cost of bottle of the cheaper varieties of gin.

It would be pleasant to report that anyone, apart from our serious student, who wants to understand what is happening in Quebec could turn profitably to this volume. With someone as sound a scholar as Saywell as guide and mentor, it should be an exciting prospect. Alas, Saywell the historian clearly lost out to Saywell the editor. There is nothing in the book that would pass muster as careful analysis; neither is there anything to place the events related in some kind of context.

It would have been more honest of publisher and editor alike if the book had been subtitled "do it yourself history", for not even the introductory essay nor the pitifully brief paragraphs introducing each year do much to help the uninitiated to piece the story together. Without some kind of background how can the reader understand the rapid growth of the Parti Quebecois? Did it spring fully armed from the furrowed brow of francophone discontent in 1967, or are there important antecedents goung back even beyond the sixties and "la revolution tranquille?

If, as seems to be the case, the object was to reach a wider audience for more noble purposes than selling a lot of books, then there would have been some advantage in offering less in the way of elegant translations of editorial opinion in La Presse, and more in the way of straightforward analysis. It would have required little additional effort. As it is, many readers will feel cheated because the title is misleading; others will be frustrated by the unavoidably elliptical style of the book; and some will wish they had opted for the cheap gin as perhaps the most effective way of grappling with the problems of national unity.

ROYAL OAK HOBBIES
VICTORIA'S RADIO CONTROL HEADQUARTERS
MODEL ROCKETS NOW AVAILABLE
R/C Planes, R/C Boats, R/C Cars
See Dale or John for information.
The biggest selection on Vancouver Island.
ROYAL OAK SHOPPING CENTRE
4454 W. Saanich Rd. 5-27 479-7814